



US00D335841S

United States Patent [19]

Caretta et al.

[11] Patent Number: **Des. 335,841**

[45] Date of Patent: **** May 25, 1993**

[54] TIRE

[75] Inventors: **Renato Caretta, Gallarate;**
Gianfranco Colombo, Concorezzo,
both of Italy

[73] Assignee: **Pirelli Coordinamento Pneumatici**
S.p.A., Italy

[**] Term: **14 Years**

[21] Appl. No.: **607,490**

[22] Filed: **Nov. 1, 1990**

D. 300,017 2/1989 Cottrell D12/147
 D. 317,738 6/1991 Fukumoto D12/143
 D. 321,157 10/1991 Cottrell et al. D12/147

OTHER PUBLICATIONS

1990 Tread Design Guide, P. 144, Yokohama Y356 Super Van Tire, Second Row Down From Top, Right Side of Page.

Primary Examiner—James M. Gandy
Attorney, Agent, or Firm—Stevens, Davis, Miller & Mosher

[30] Foreign Application Priority Data

May 14, 1990 [IT] Italy 21167B/90

[52] U.S. Cl. **D12/146**

[58] Field of Search D12/141-143,
D12/145-151; 152/109 R, 109 B, 109 D

[57] **CLAIM**

The ornamental design for a tire, as shown and described.

[56] **References Cited**

U.S. PATENT DOCUMENTS

D. 278,221 4/1985 Kojima et al. D12/147
 D. 298,115 10/1988 Kuroda D12/146
 D. 300,015 2/1989 Cottrell D12/147

DESCRIPTION

FIG. 1 is a perspective view of a tire showing my new design, it being understood that the tread pattern is repeated uniformly throughout the circumference of the tire as shown schematically by solid lines; FIG. 2 is a front elevation view thereof; and, FIG. 3 is a side elevation view thereof, the opposite side being a mirror image of that shown.

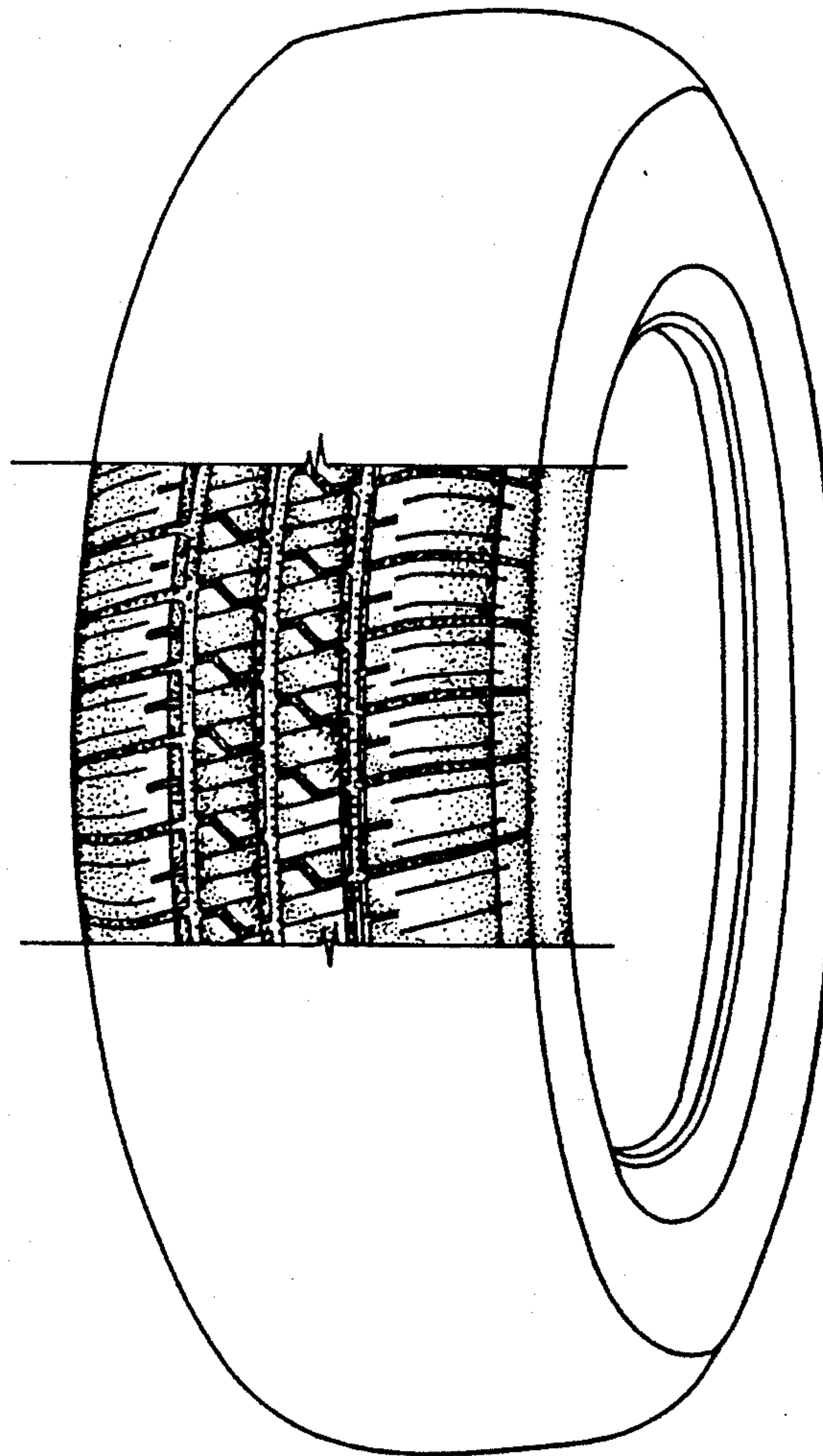

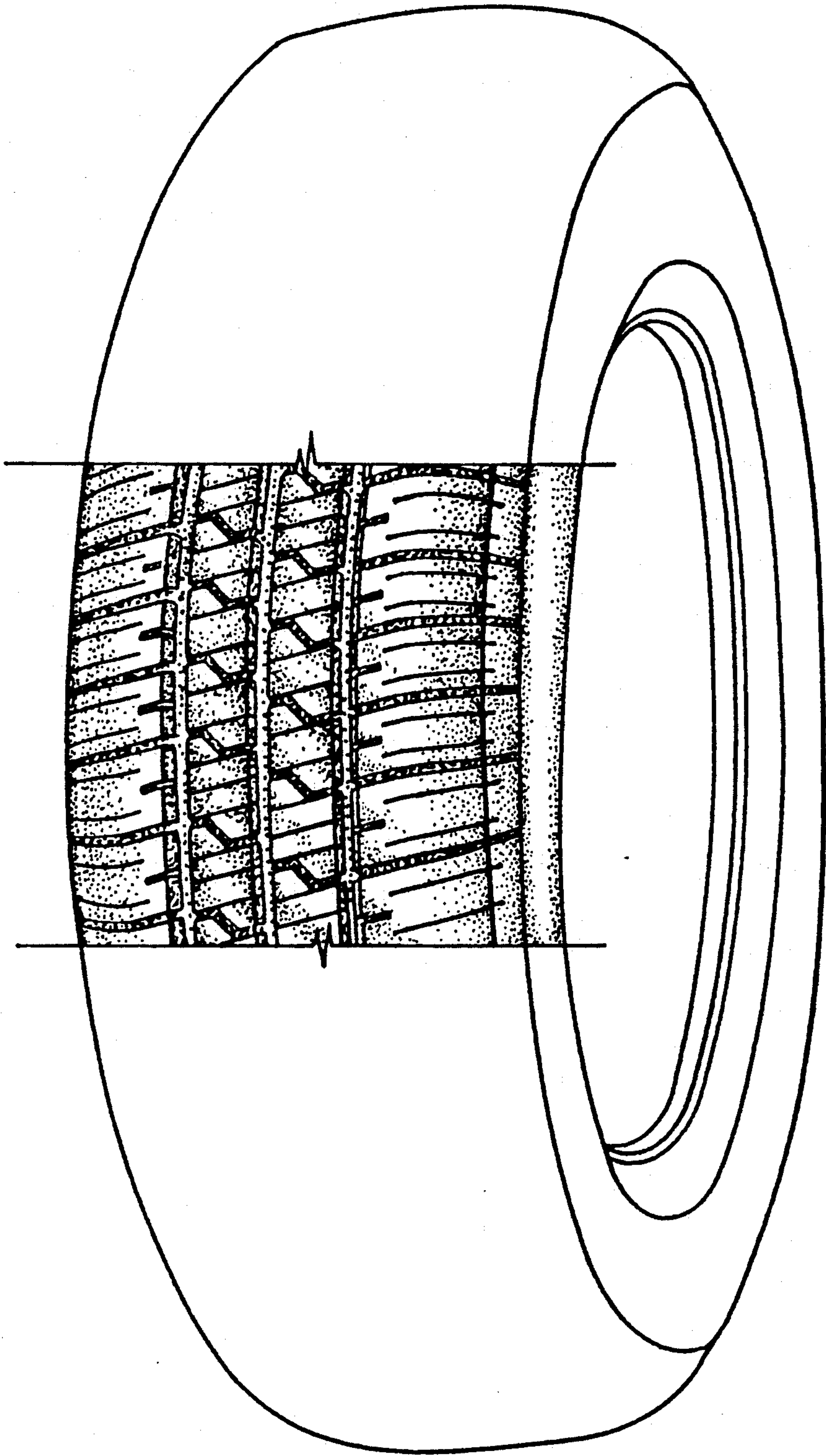

FIG. 1

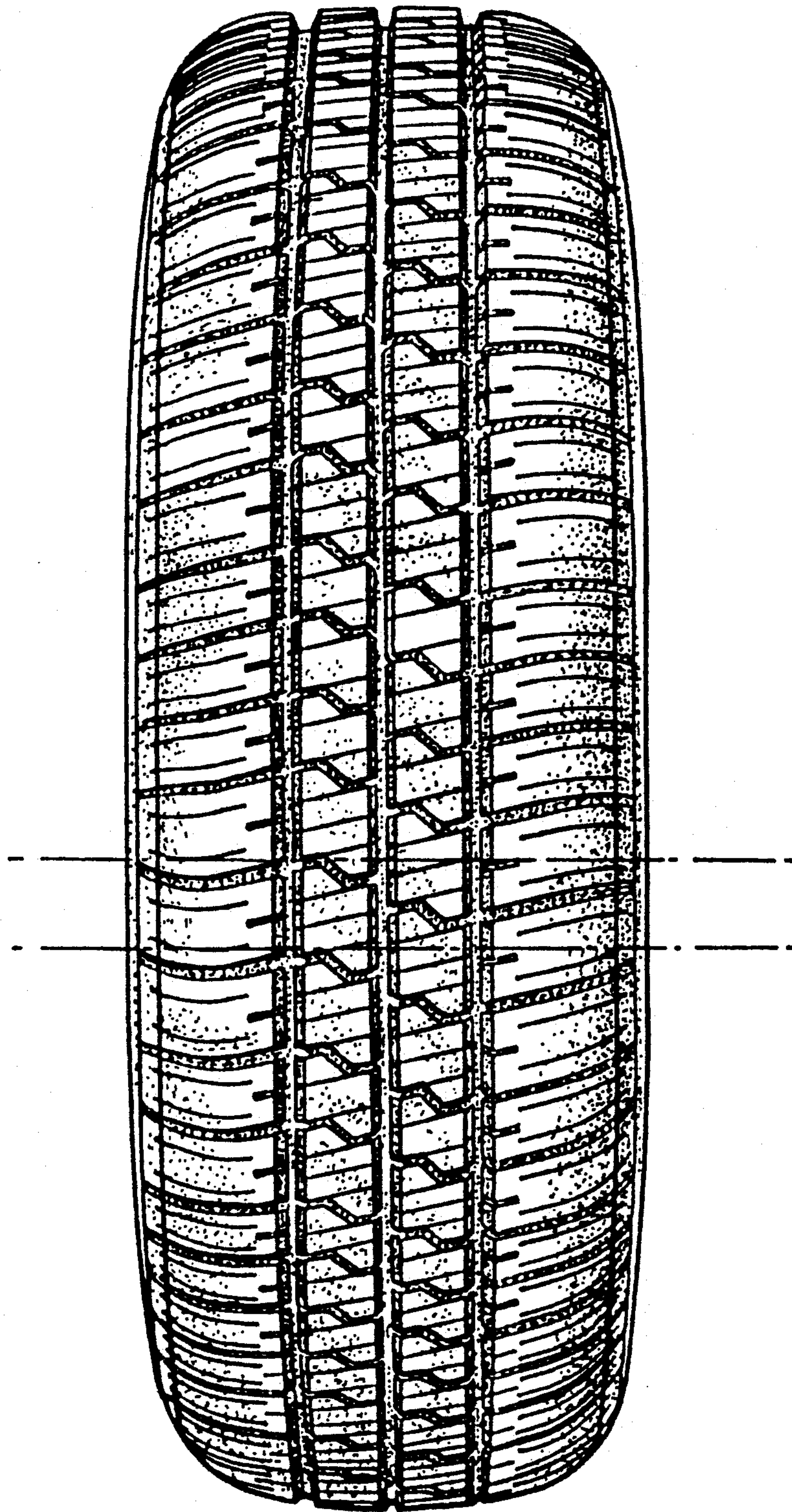

FIG. 2

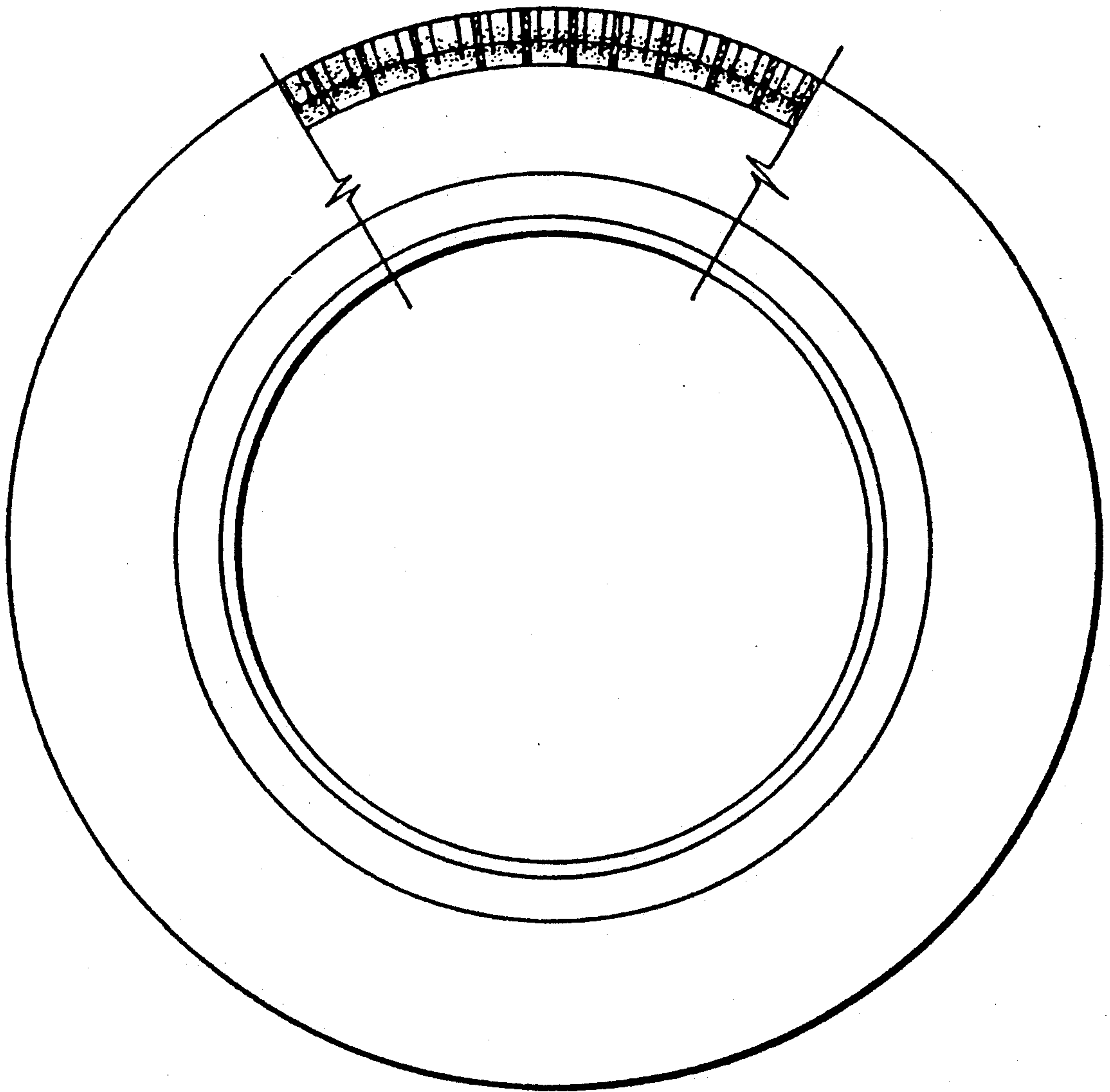

FIG. 3