



US00D335770S

# United States Patent [19]

McGregor

[11] Patent Number: Des. 335,770

[45] Date of Patent: \*\* May 25, 1993

[54] AUTOMATIC SCRUB BRUSH

[76] Inventor: Dorsie D. McGregor, Rt. 2, Box 304, Wesson, Miss. 39191

[\*\*] Term: 14 Years

[21] Appl. No.: 527,246

[22] Filed: May 23, 1990

[52] U.S. Cl. .... D4/102

[58] Field of Search ..... D4/100, 102; D8/80, D8/82-83, DIG. 7-DIG. 8; D32/35, 40, 42, 50-51; 15/23-24, 28-29, 104.02, 104.03, 104.05, 104.92, 143 R, 159 R, 159 A, 160, 164, 211

[56] **References Cited**

**U.S. PATENT DOCUMENTS**

D. 4,501	12/1870	Annis .....	D32/51
D. 27,010	5/1897	Mason .....	D4/129
D. 327,146	6/1992	Miller .....	D32/42
1,049,650	1/1913	Benjamin .....	D8/82
1,633,128	6/1927	Richman .....	15/23
2,556,003	6/1951	Sandel et al. ....	15/104.92
3,236,275	2/1966	Smith .....	D8/83 X
3,407,431	10/1968	Melnik .....	15/23
3,472,490	10/1969	Fitzhugh .	
3,862,461	1/1975	Bucklitzsch .....	15/164
3,921,245	11/1975	Clark .	
4,025,982	5/1977	Palmer .	

4,245,366	1/1981	Aarnal .	
4,627,127	12/1986	Dupre .	
5,033,155	7/1991	Klotz .....	15/211

**FOREIGN PATENT DOCUMENTS**

631142	11/1978	U.S.S.R. .
689657	10/1979	U.S.S.R. .
931155	6/1982	U.S.S.R. .

*Primary Examiner*—Wallace R. Burke  
*Assistant Examiner*—Lavone D. Tabor  
*Attorney, Agent, or Firm*—Terry M. Gernstein

[57] **CLAIM**

The ornamental design for an automatic scrub brush, as shown and described.

**DESCRIPTION**

FIG. 1 is a perspective view of an automatic scrub brush showing my new design;  
FIG. 2 is an end elevational view thereof;  
FIG. 3 is an elevational view of the opposite end thereof;  
FIG. 4 is a front elevational view thereof, the rear being a mirror image; and,  
FIG. 5 is a side elevational view thereof, the opposite side being a mirror image.  
The bristles are partially shown in FIGS. 1, 2, 4 and 5 for ease of illustration only.

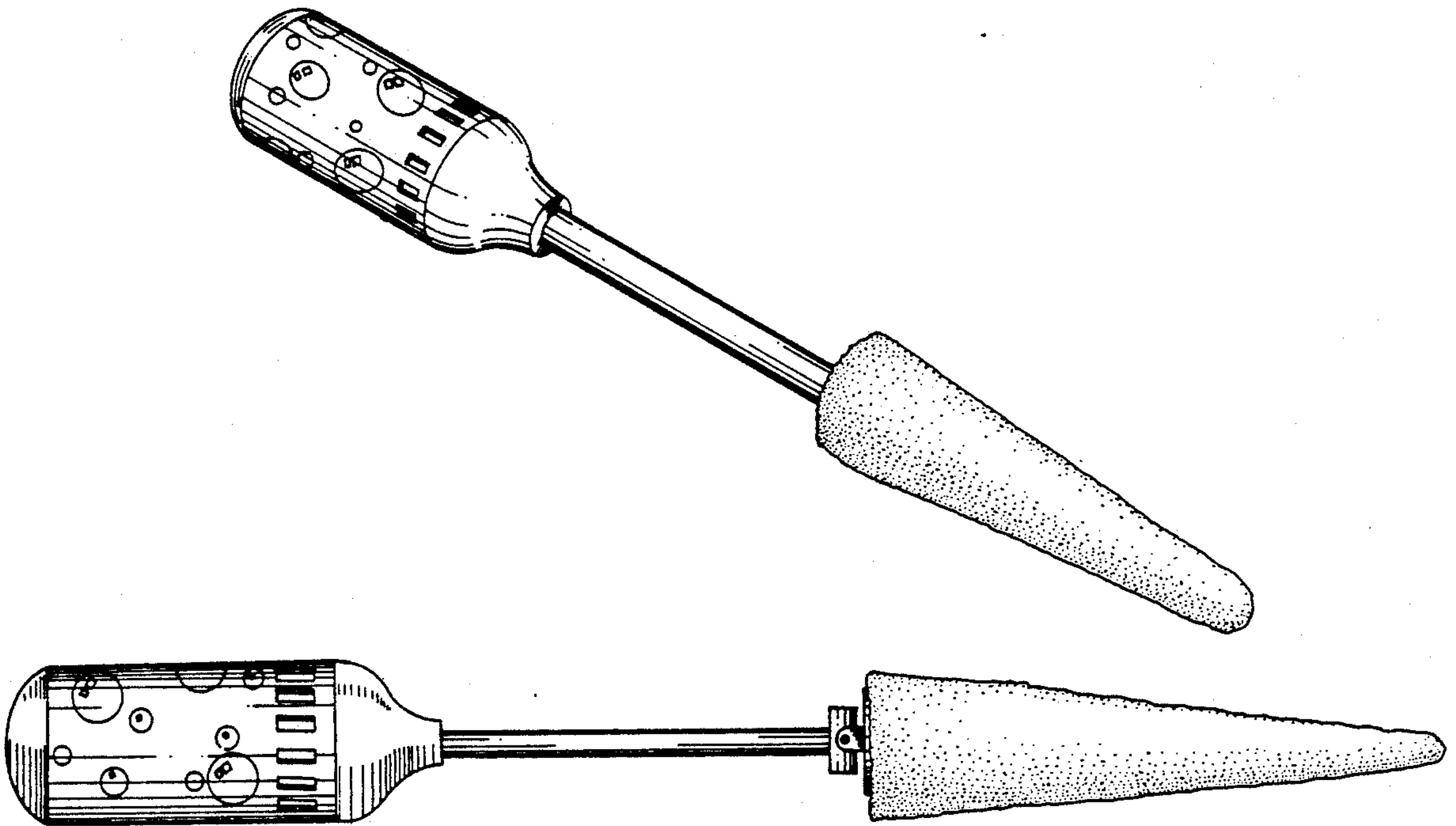

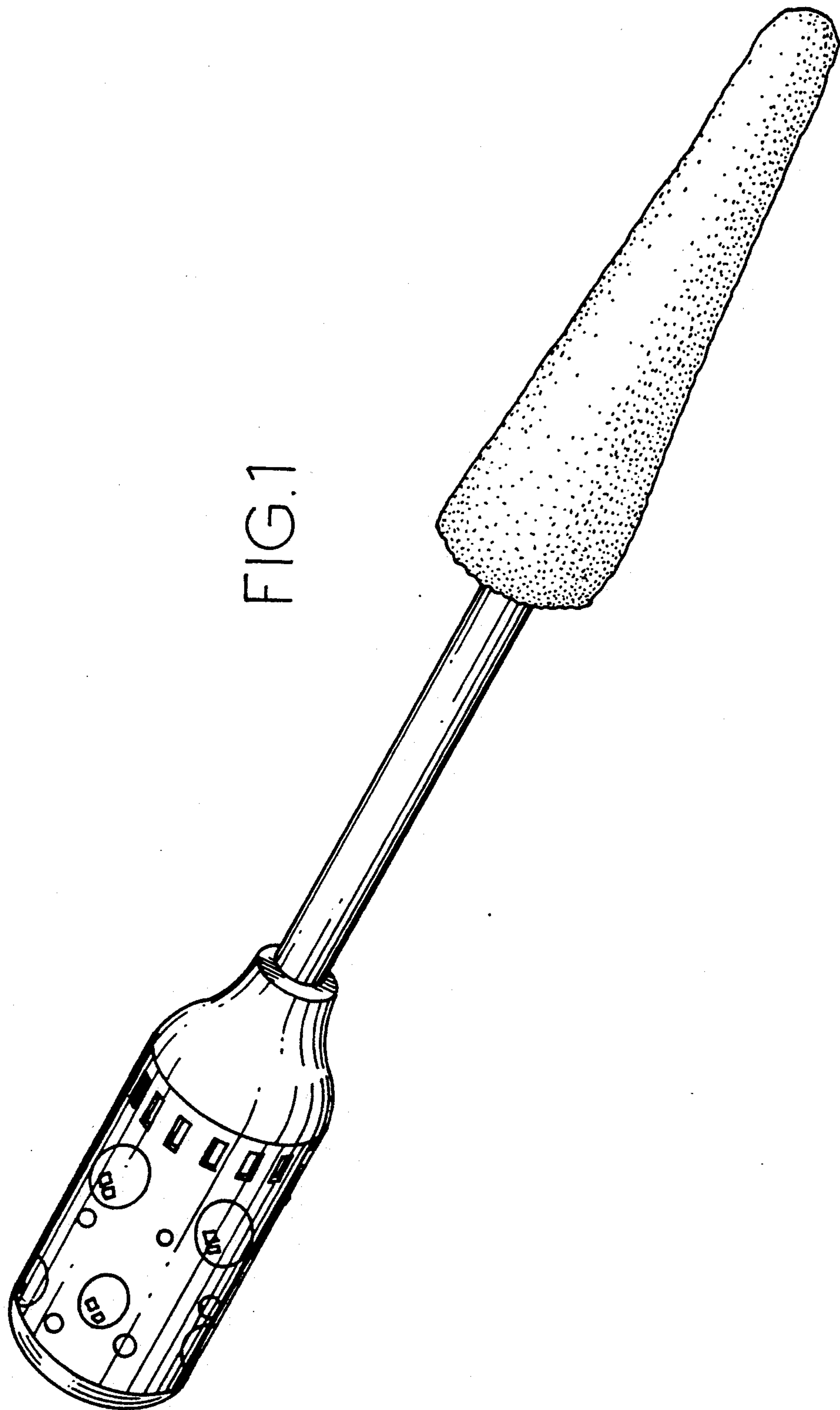

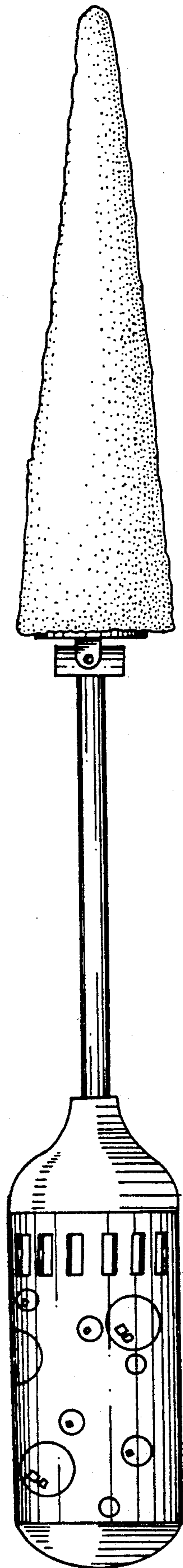

FIG. 4.

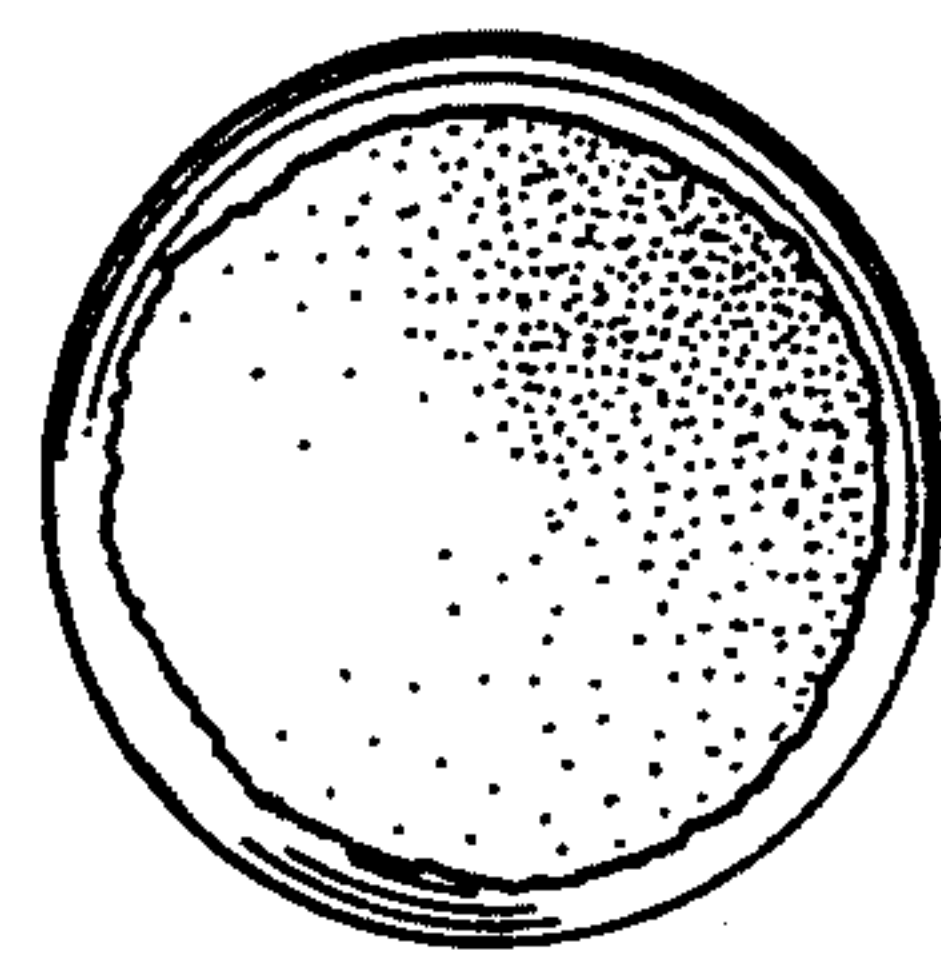

FIG. 2.

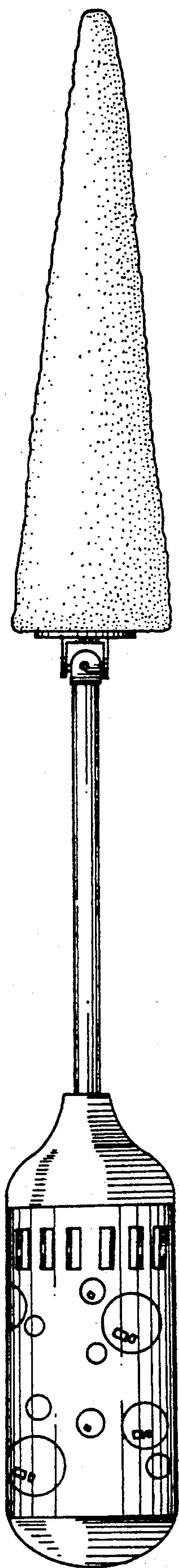

FIG. 5.

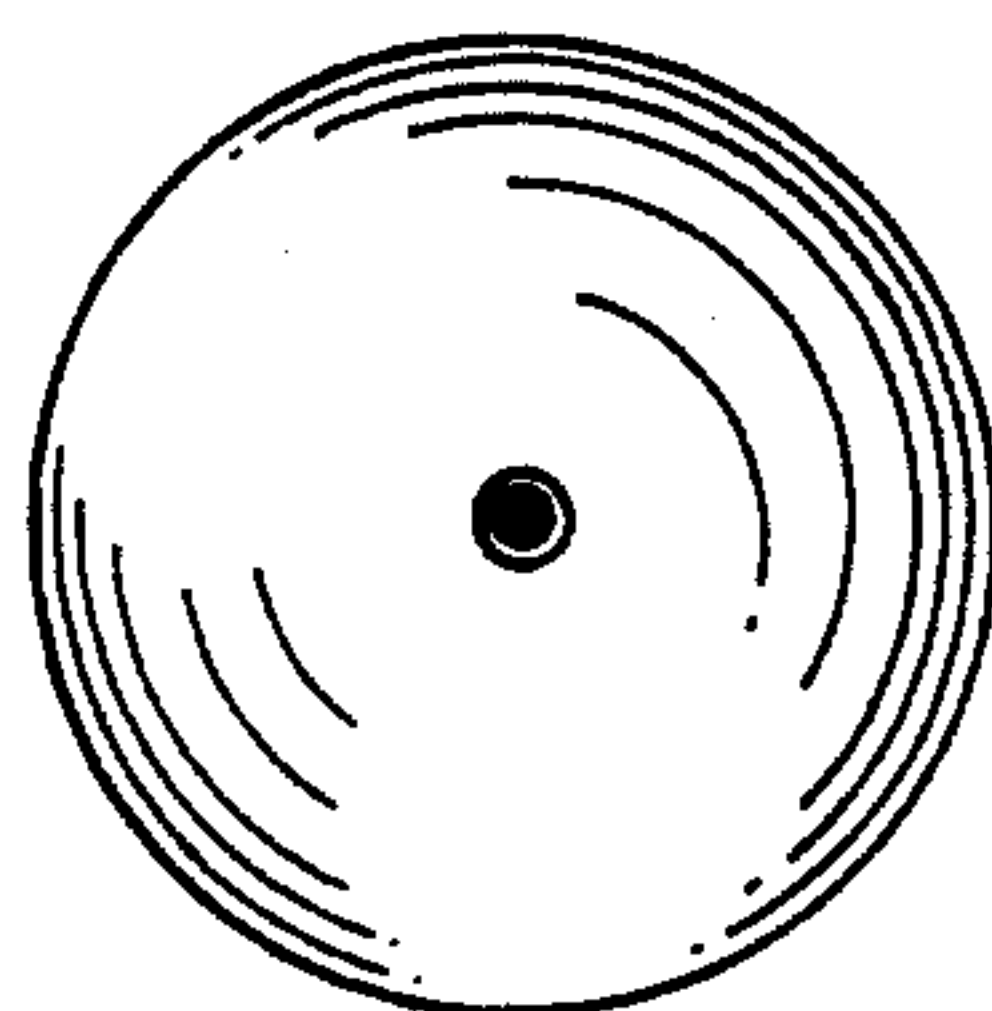

FIG. 3.