



US00D335762S

United States Patent [19]

[11] Patent Number: **Des. 335,762**

Peterson

[45] Date of Patent: **** May 25, 1993**

[54] **SHOE SOLE**

D. 241,889	10/1976	Stegerwald	D2/320
D. 255,177	6/1980	Fuzita	D2/320
D. 319,341	8/1991	Shrive	D2/320

[75] Inventor: **William R. Peterson, Encino, Calif.**

[73] Assignee: **Guess?, Inc., Los Angeles, Calif.**

*Primary Examiner—Louis S. Zarfaz
Attorney, Agent, or Firm—Harris, Kern, Wallen & Tinsley*

[**] Term: **14 Years**

[21] Appl. No.: **793,662**

[57] **CLAIM**

[22] Filed: **Nov. 18, 1991**

The ornamental design for a shoe sole, as shown.

[52] U.S. Cl. **D2/320**

DESCRIPTION

[58] Field of Search **D2/264, 265, 274, 311, D2/317-322; 36/25 R, 28, 29, 32 R, 43, 44, 59 R, 59 C, 83, 84, 89, 101-107, 112-114, 132, 136**

FIG. 1 is a bottom plan view of a shoe sole showing my new design;
FIG. 2 is a left side elevation view thereof;
FIG. 3 is a rear elevation view thereof;
FIG. 4 is a top plan view thereof;
FIG. 5 is a right side elevation view thereof; and,
FIG. 6 is a front elevation view thereof.

[56] **References Cited**

U.S. PATENT DOCUMENTS

D. 215,643 10/1969 Dittmar, Jr. **D2/320**

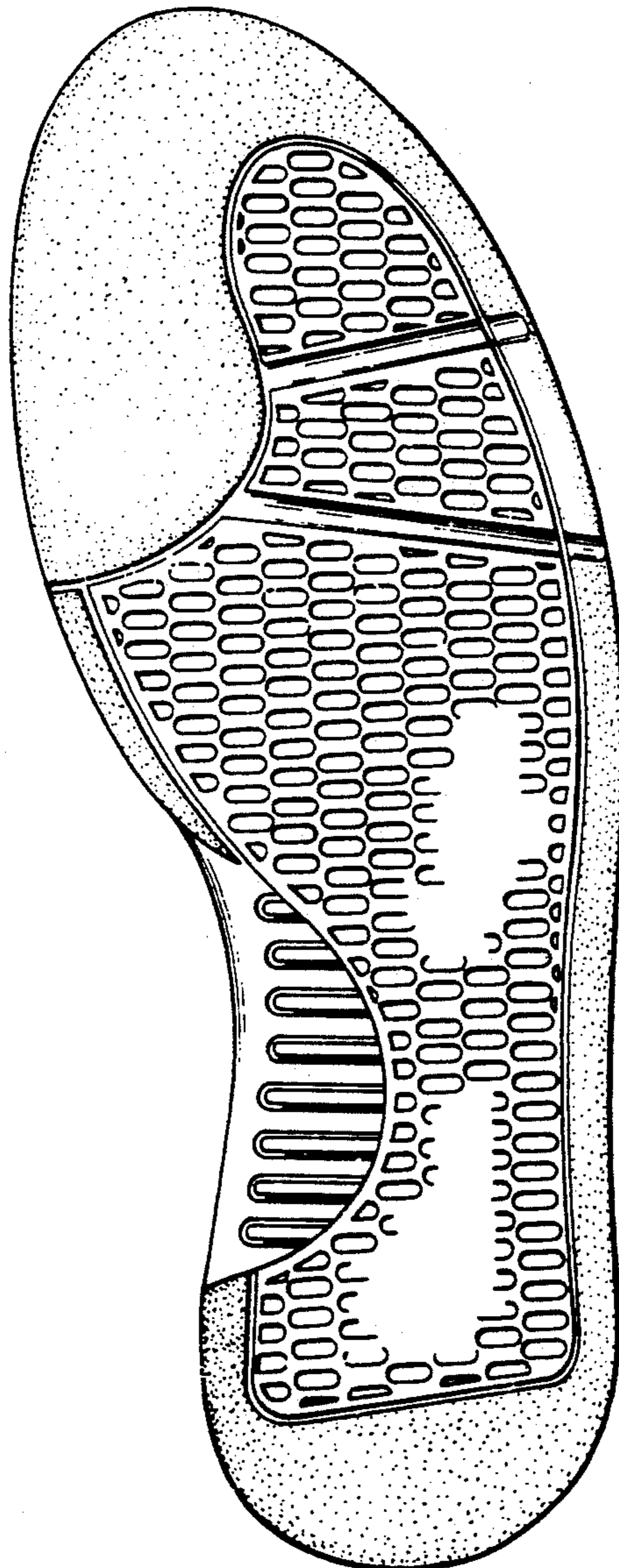

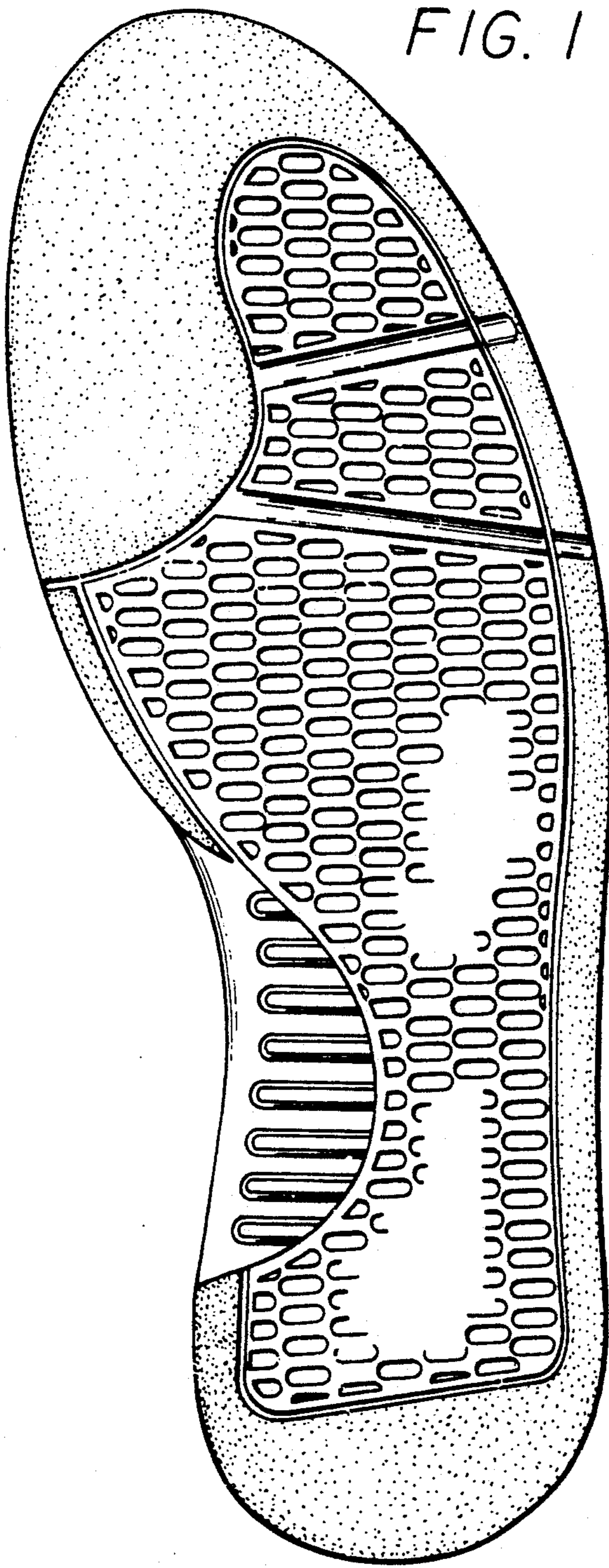

FIG. 2

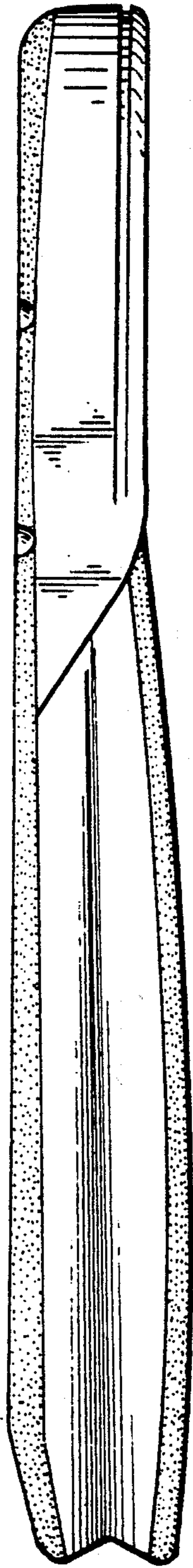

FIG. 3

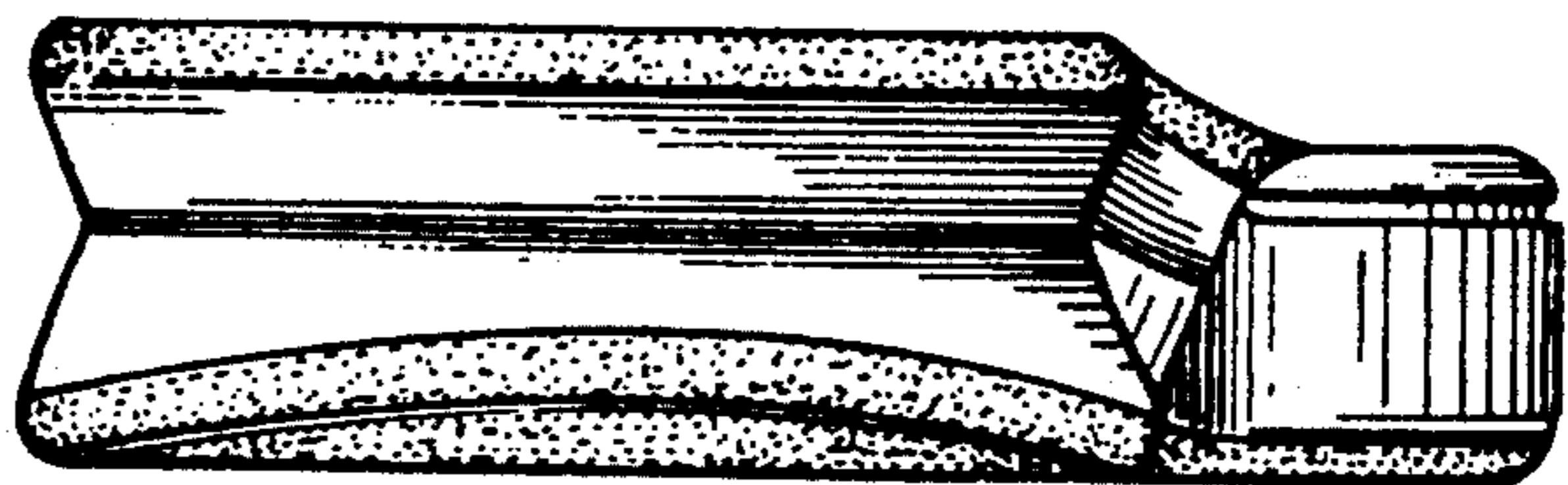

FIG. 4

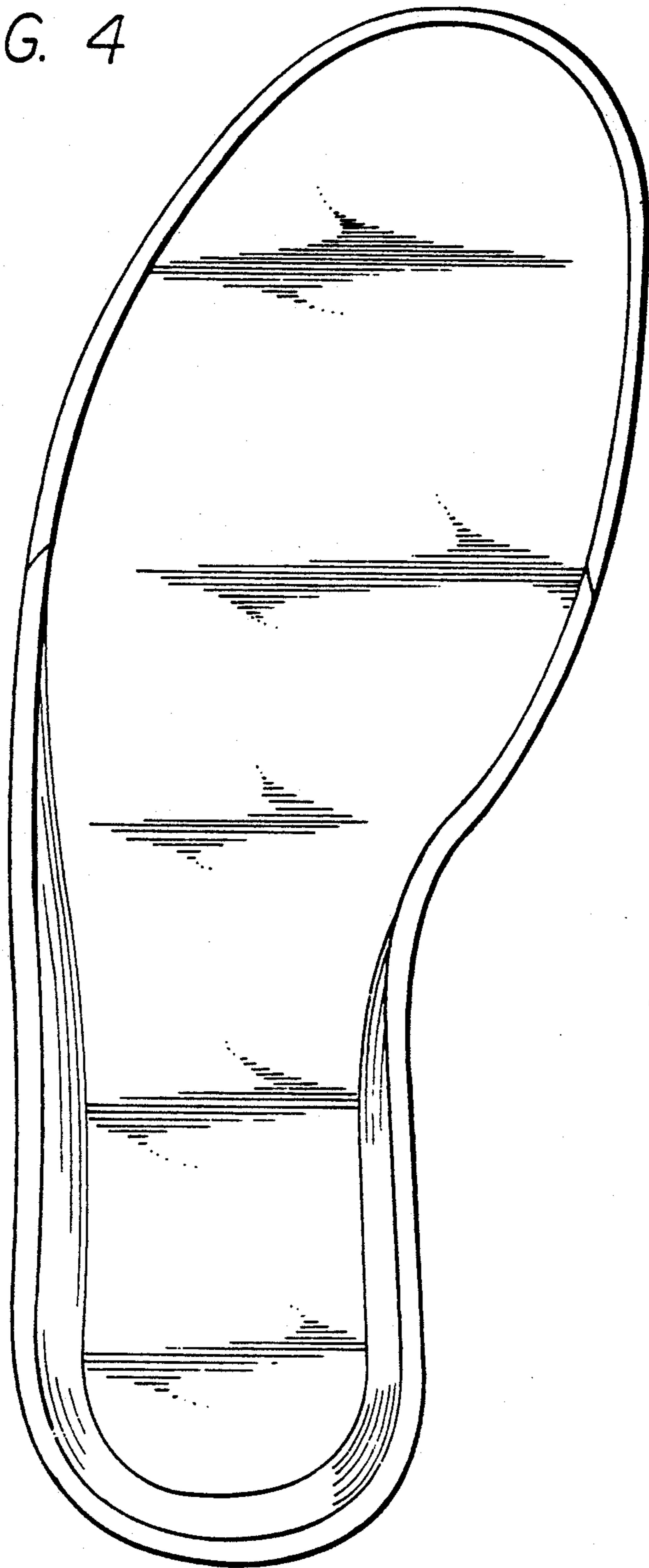

FIG. 5

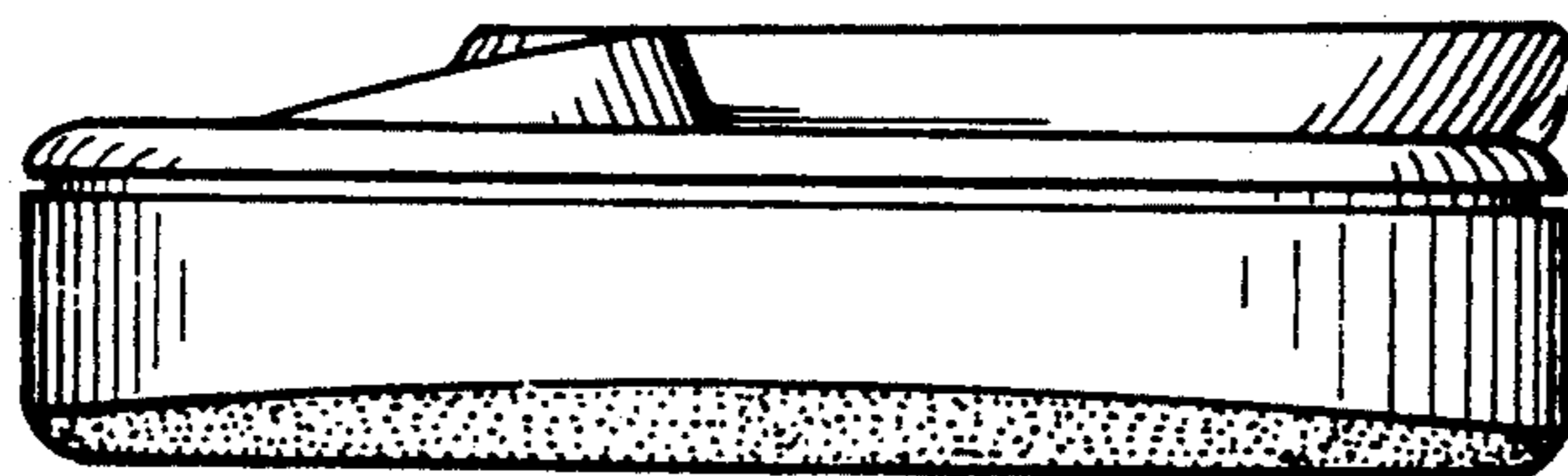
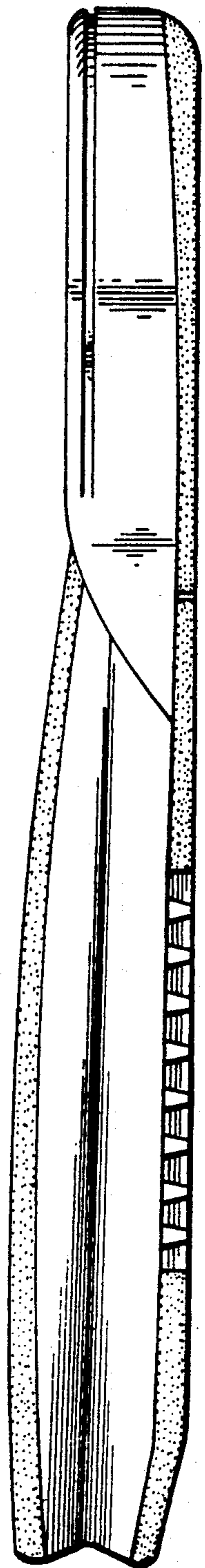

FIG. 6