



US00D335760S

United States Patent [19]

[11] Patent Number: **Des. 335,760**

Warren et al.

[45] Date of Patent: **** May 25, 1993**

[54] **SHOE SIGNAGE**

[75] Inventors: **David L. Warren; Joyce L. Cranston; Margery J. Goldman**, all of Denver, Colo.

[73] Assignee: **Eye-D Unlimited, Inc.**, Denver, Colo.

[**] Term: **14 Years**

[21] Appl. No.: **524,062**

[22] Filed: **May 16, 1990**

[52] U.S. Cl. **D2/314**

[58] Field of Search **D2/264, 265, 271-277, D2/308-314, 315; 36/45, 83, 84, 112-114, 132, 136, 137**

[56] **References Cited**

U.S. PATENT DOCUMENTS

- D. 242,089 11/1976 Raufast D2/272
- D. 277,616 2/1985 Gamm D2/309
- 3,564,736 2/1971 Cunningham D2/315 X
- 4,712,319 12/1987 Gorla 36/137

FOREIGN PATENT DOCUMENTS

- 388973 3/1933 United Kingdom 36/137

Primary Examiner—Louis S. Zarfes
Attorney, Agent, or Firm—Gregg I. Anderson

[57] **CLAIM**

The ornamental design for shoe signage, as shown and described.

DESCRIPTION

FIG. 1 is a perspective view of a shoe signage showing our new design, the shoe shown in broken lines in this and the remaining figures is for illustrative purposes only and forms no part of the claimed design;

FIG. 2 is a front elevational view thereof;

FIG. 3 is a right side elevational view thereof, the left side elevational view being substantially a mirror image thereof;

FIG. 4 is a top plan view thereof;

FIG. 5 is a bottom plan view thereof;

FIG. 6 is a perspective view of a shoe signage showing our new design, the shoe shown in broken lines in this and the remaining figures is for illustrative purposes only and forms no part of the claimed design;

FIG. 7 is a front elevational view thereof;

FIG. 8 is a top plan view thereof;

FIG. 9 is a bottom plan thereof;

FIG. 10 is a left side elevational view thereof; and,

FIG. 11 is a right side elevational view thereof.

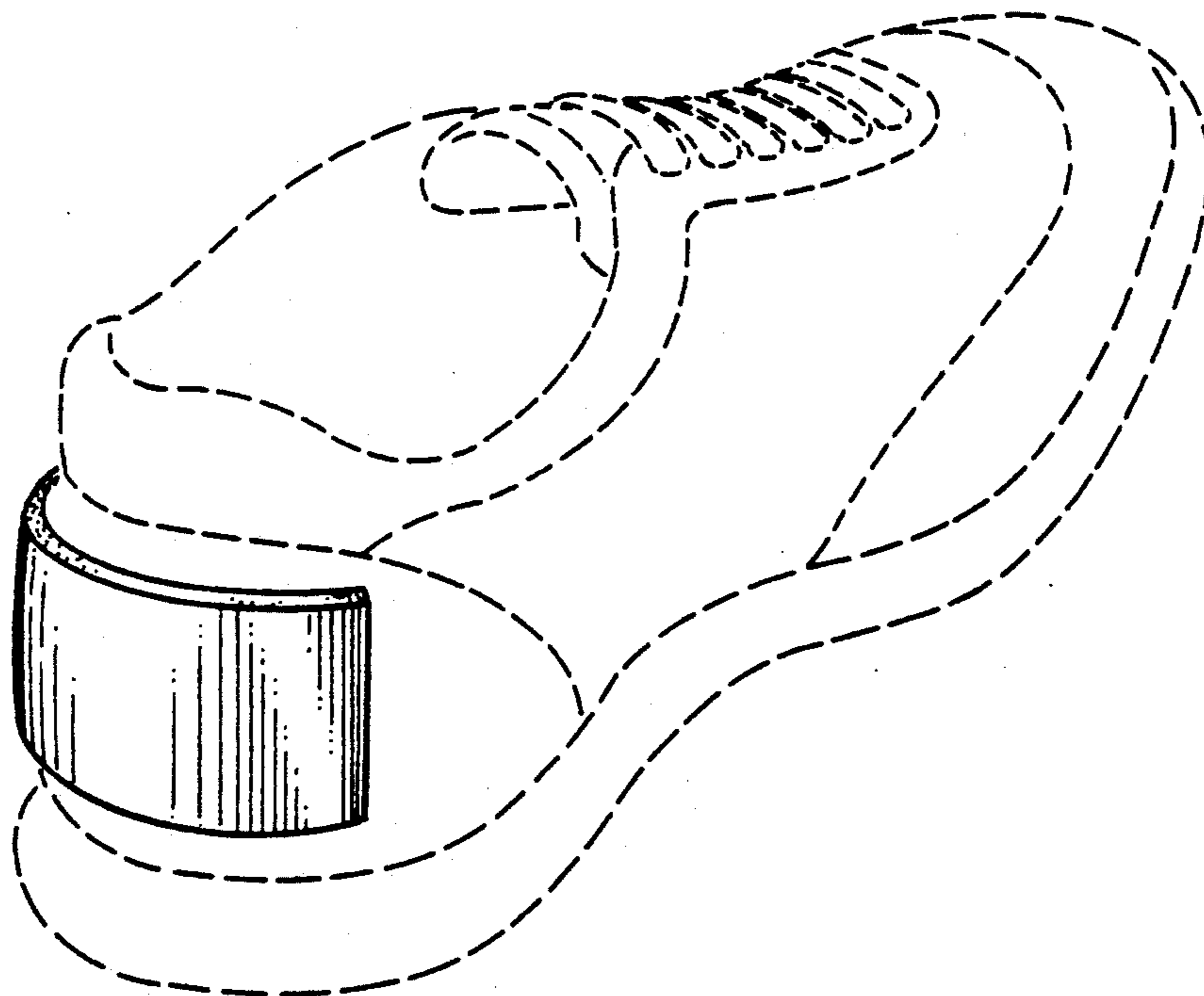

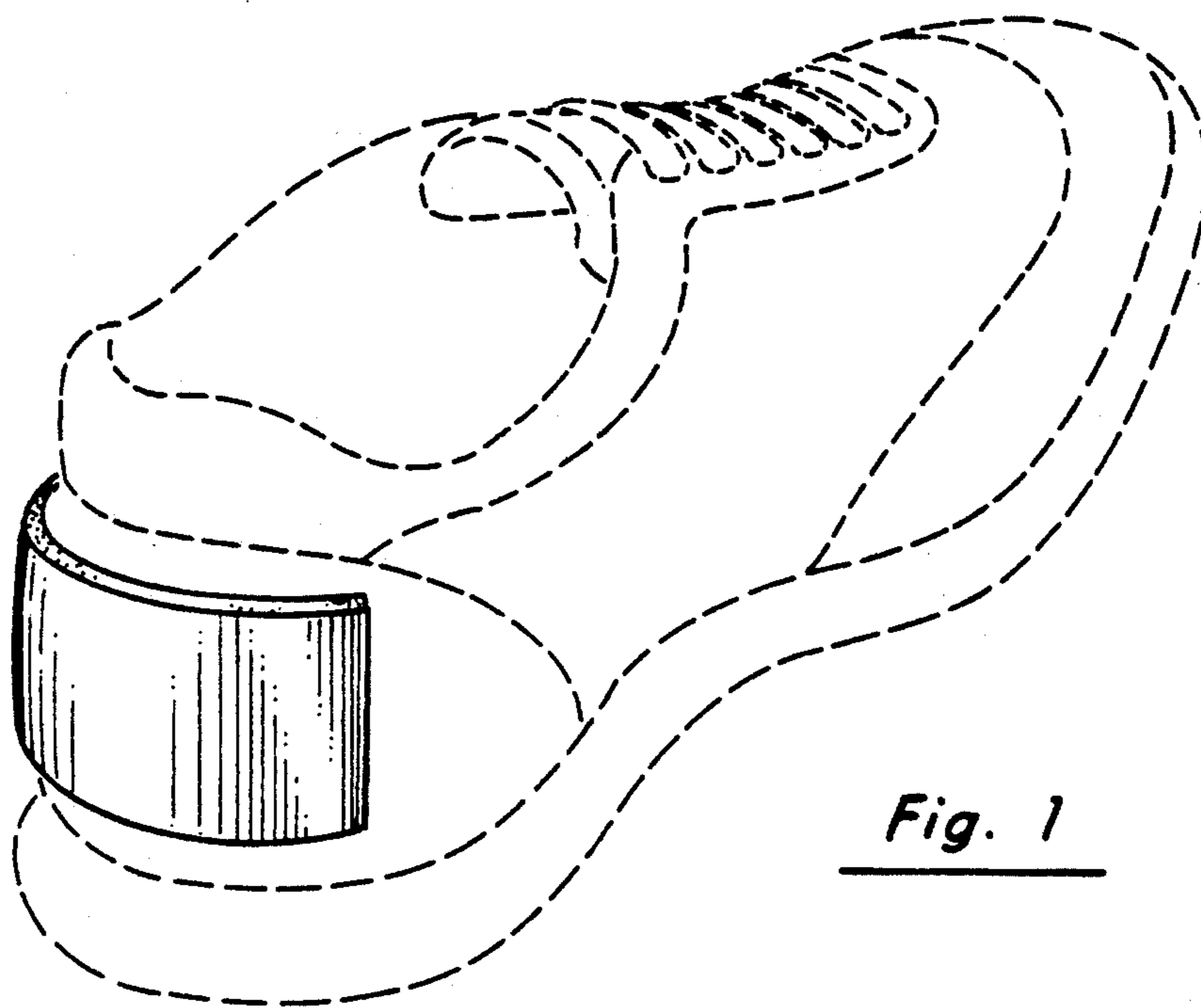

Fig. 1

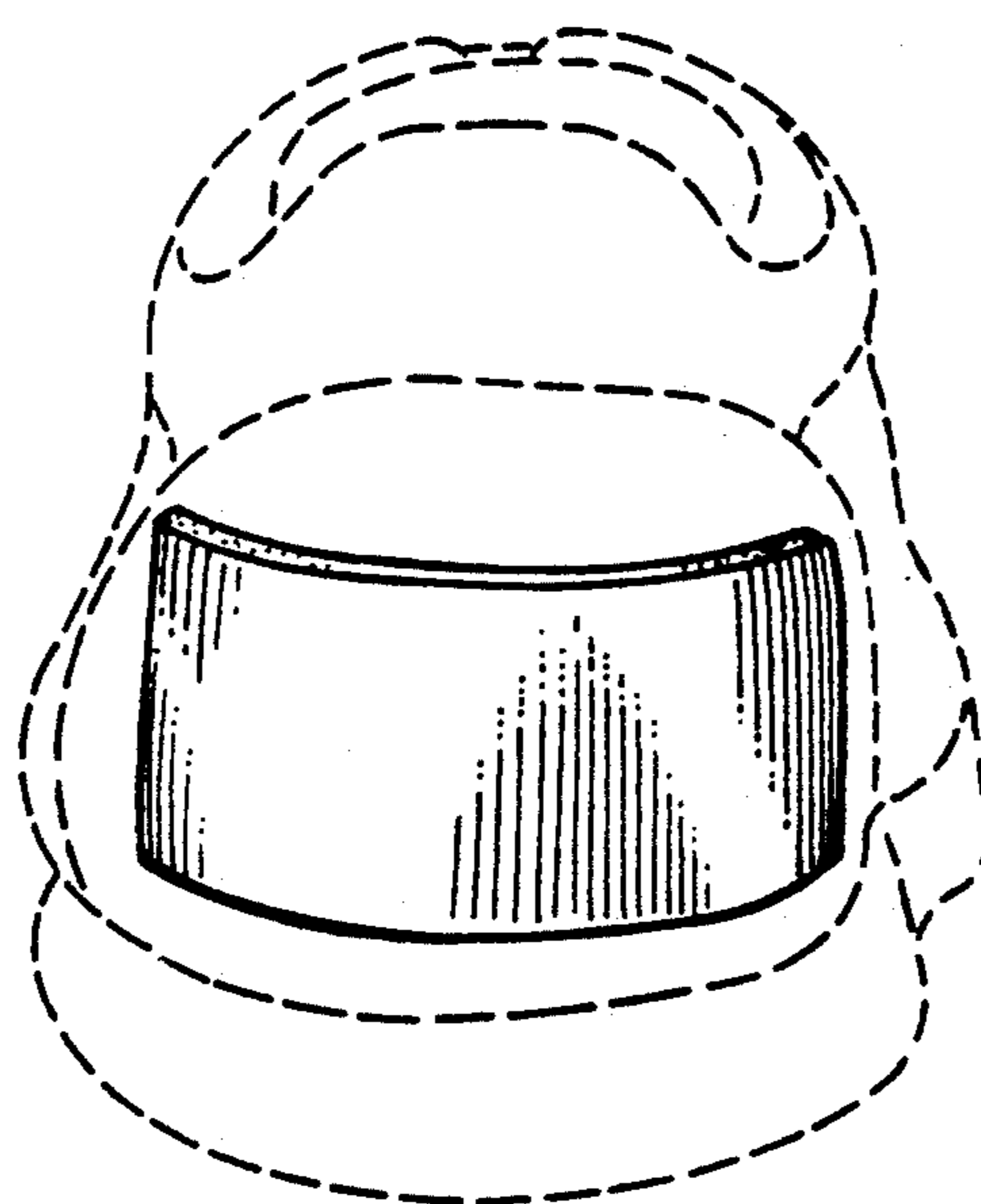

Fig. 2

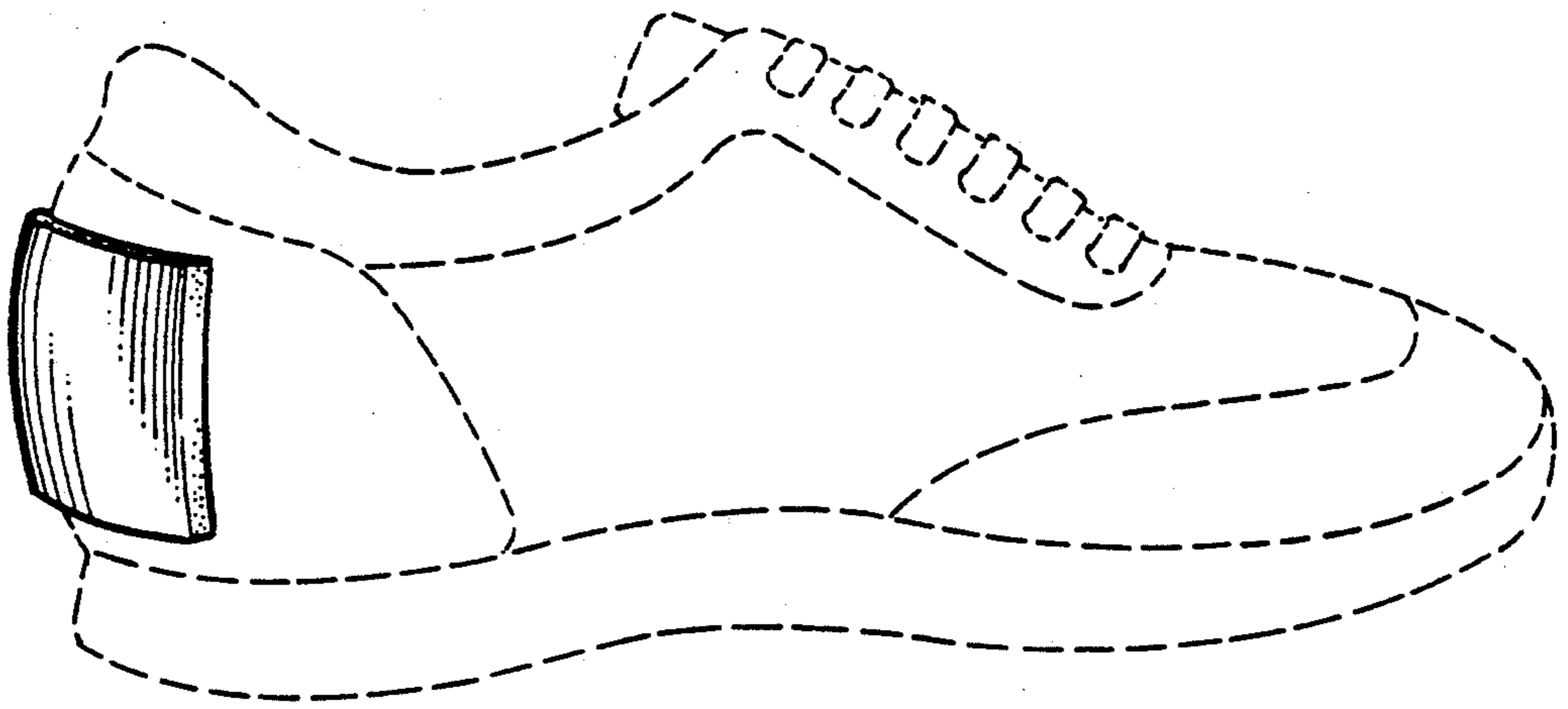

Fig. 3

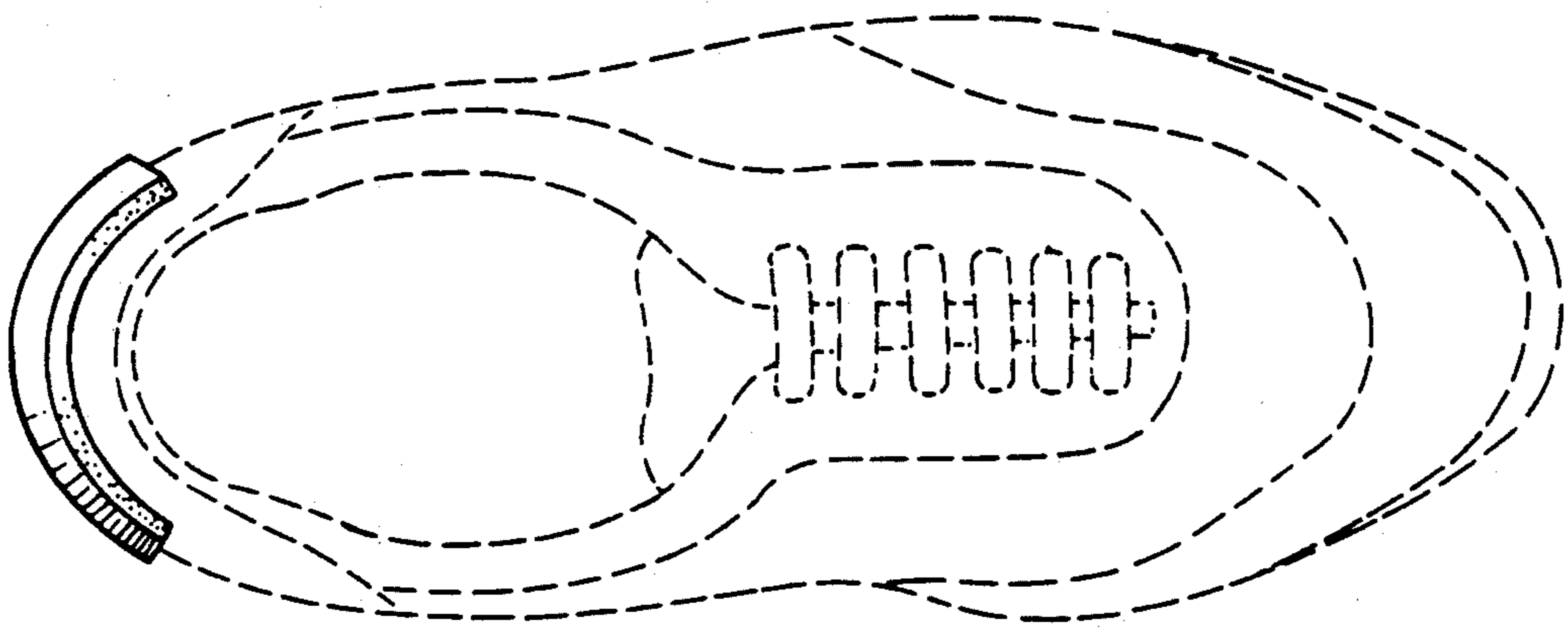

Fig. 4

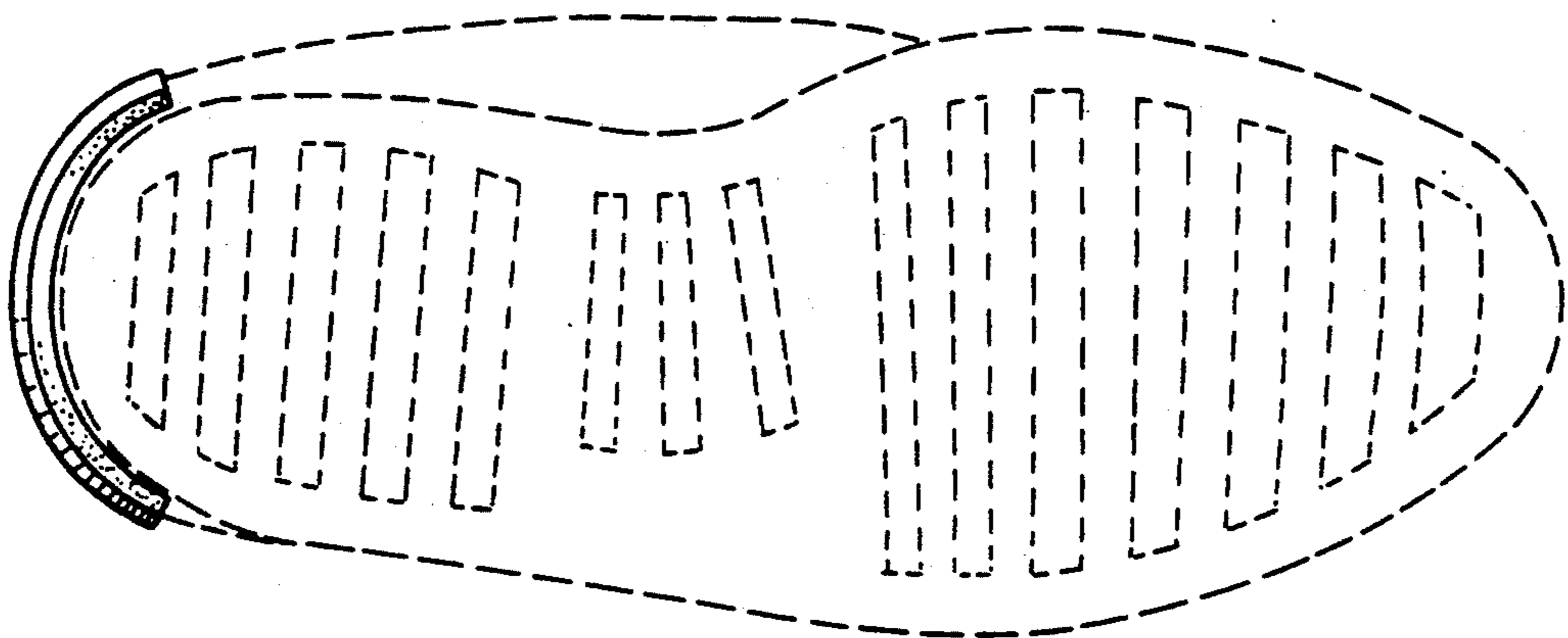

Fig. 5

Fig. 6

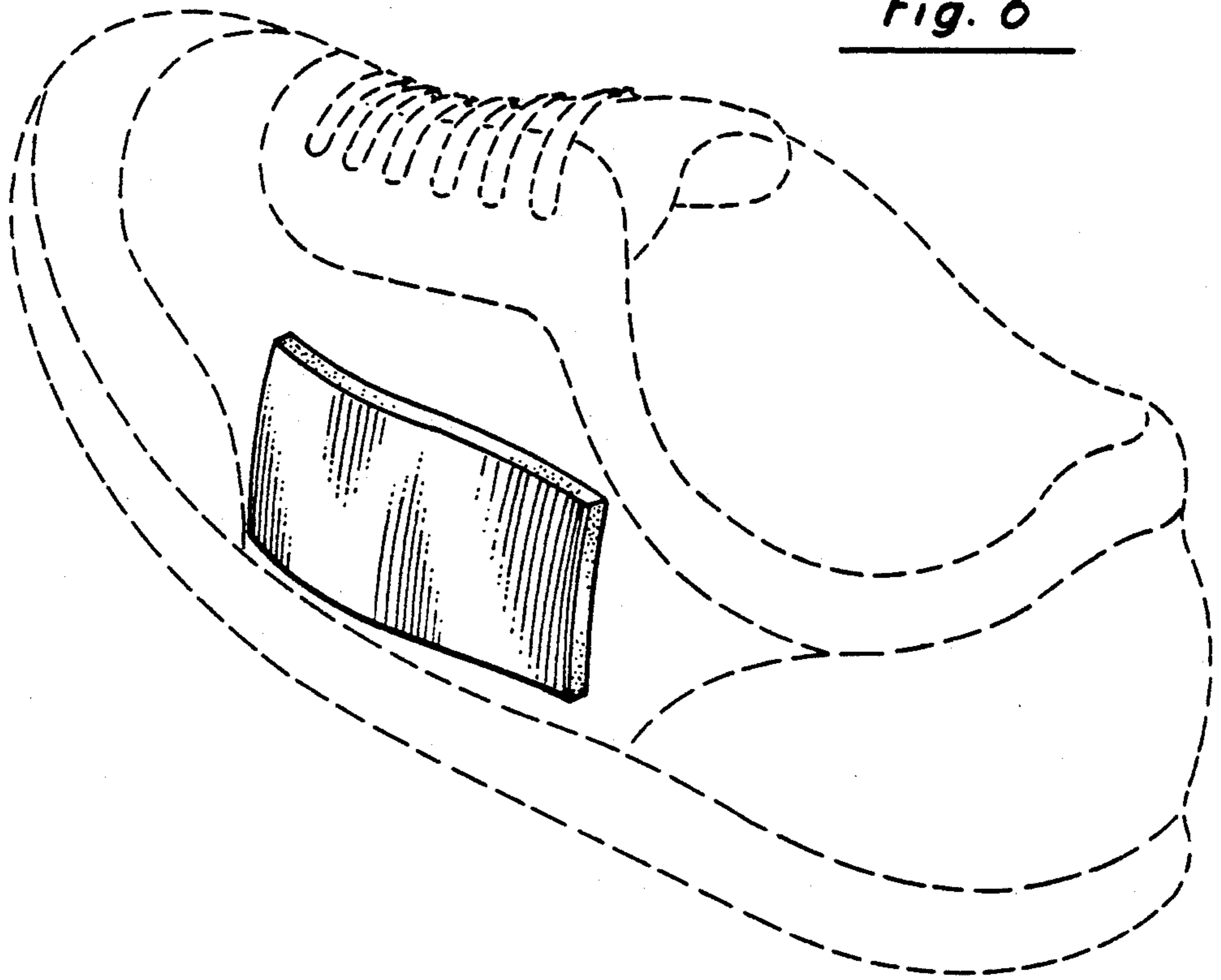

Fig. 7

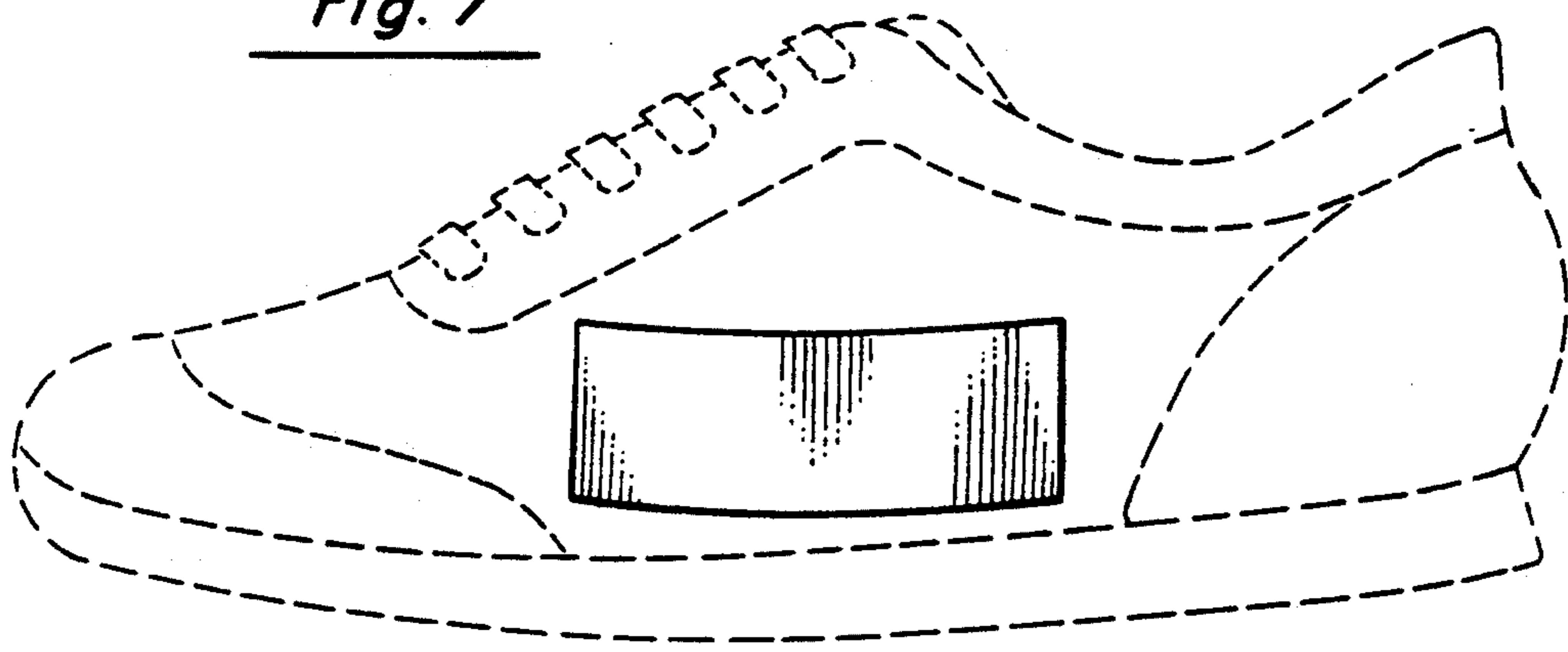
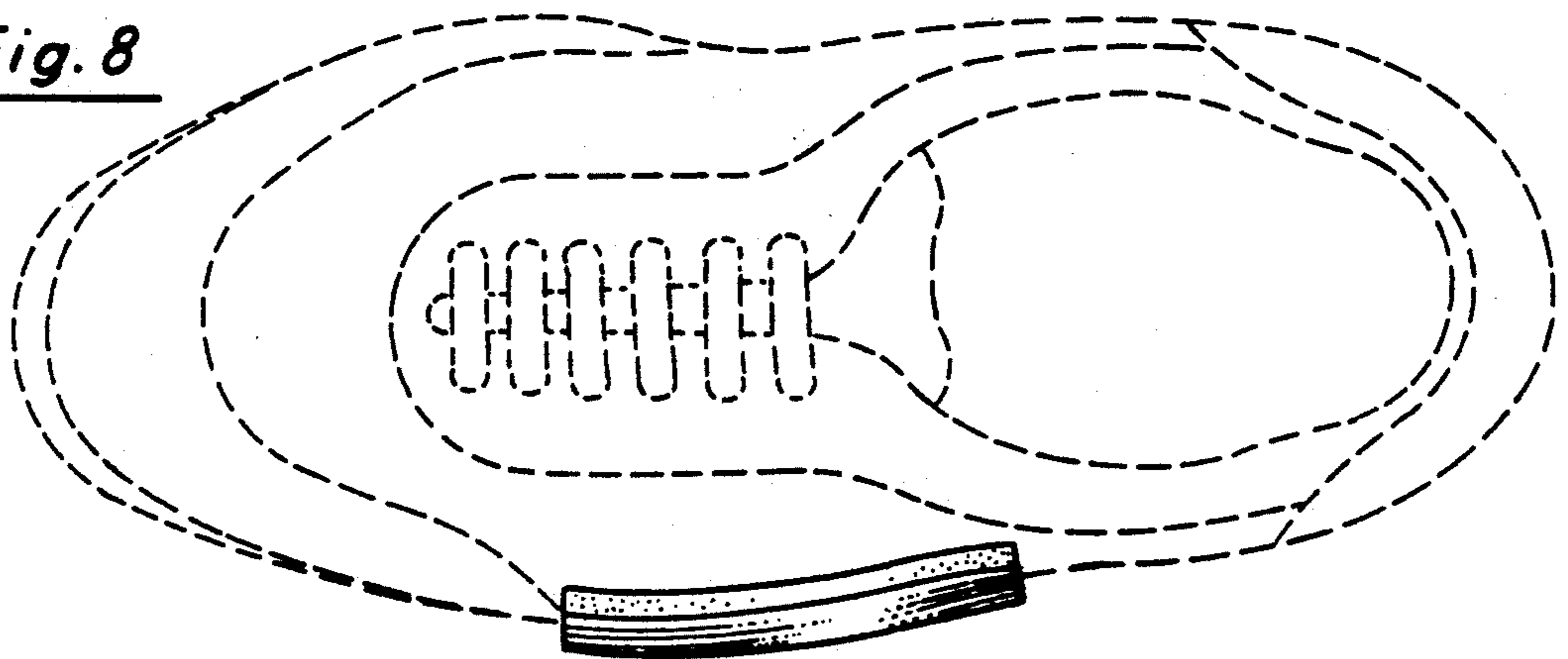

Fig. 8



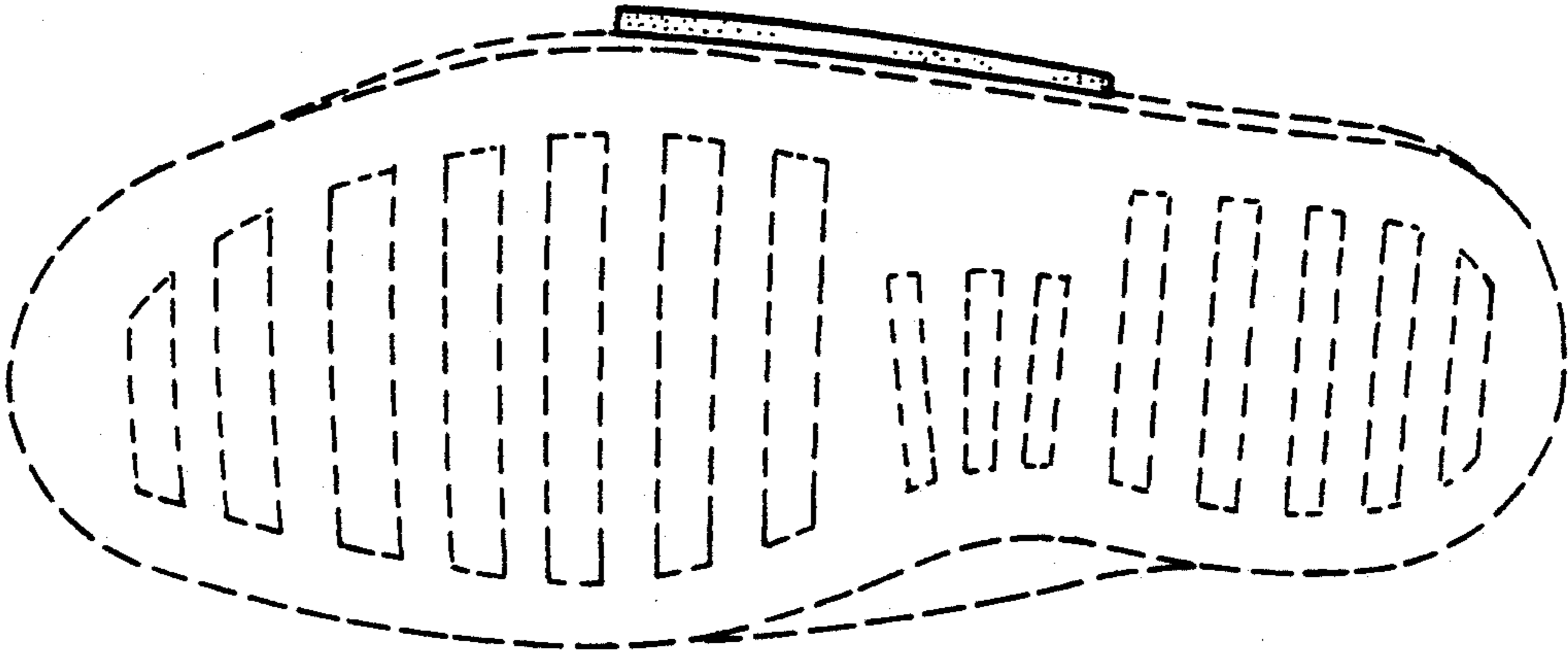

Fig. 9

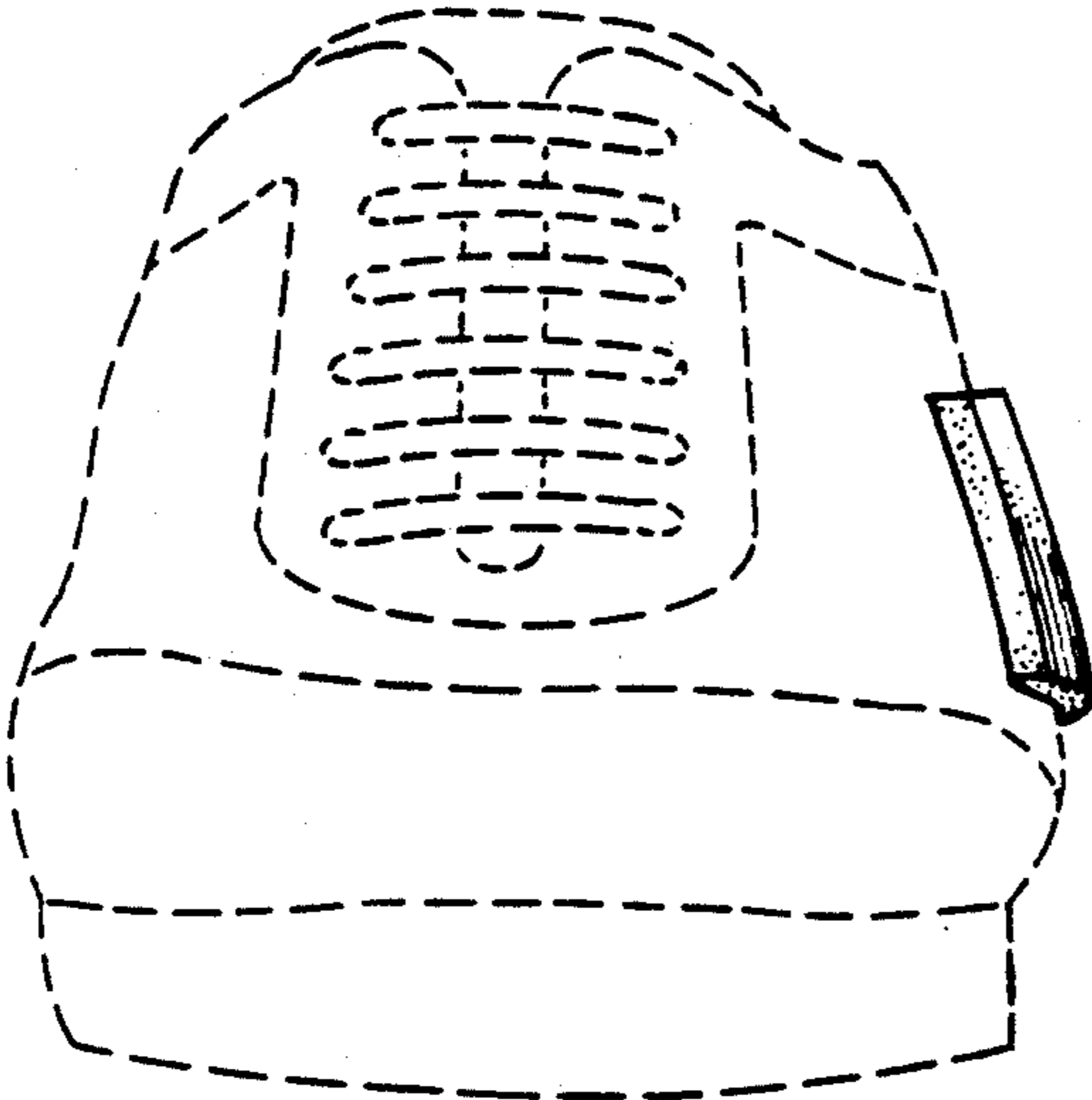

Fig. 10

Fig. 11

