



US00D335740S

# United States Patent [19]

[11] Patent Number: Des. 335,740

Fujimoto et al.

[45] Date of Patent: \*\* May 18, 1993

## [54] COMBINED MOBILE LIFTING VEHICLE AND AERIAL CABIN

## FOREIGN PATENT DOCUMENTS

[75] Inventors: Mineyuki Fujimoto, Okegawa; Jun Amano, Ageo, both of Japan

- 60-147923 10/1985 Japan .
- 61-81111 4/1986 Japan .
- 62-178108 8/1987 Japan .
- 62-268312 11/1987 Japan .
- 1-134912 9/1989 Japan .
- 1-231800 9/1989 Japan .
- 2-63992 5/1990 Japan .
- 2-91789 7/1990 Japan .
- 2-103089 8/1990 Japan .
- 2-104988 8/1990 Japan .
- 2-114308 9/1990 Japan .
- 2-129108 10/1990 Japan .
- 2-262813 10/1990 Japan .

[73] Assignee: Aichi Sharyo Co., Ltd., Nagoya, Japan

[\*\*] Term: 14 Years

[21] Appl. No.: 643,821

[22] Filed: Jan. 22, 1991

[52] U.S. Cl. .... D34/34; D12/14

[58] Field of Search ..... D34/34, 35; 212/163, 212/165, 267; 182/2; 414/718, 635; D12/14

Primary Examiner—Wallace R. Burke  
 Assistant Examiner—H. Baynham  
 Attorney, Agent, or Firm—Sandler Greenblum & Bernstein

## [56] References Cited

## [57] CLAIM

### U.S. PATENT DOCUMENTS

The ornamental design for a combined mobile lifting vehicle and aerial cabin, as shown and described.

- D. 205,030 6/1966 Grove ..... D34/34
- D. 205,031 6/1966 Grove ..... D34/34
- D. 214,035 5/1969 Grove ..... D34/34
- D. 218,412 8/1970 Lowe ..... D34/34
- D. 304,024 10/1989 Eckstedt et al. .... D12/14
- 3,584,703 6/1971 Lane ..... 182/2 X
- 4,016,688 4/1977 Tiffin et al. .... 414/718
- 4,047,618 9/1977 Kuester ..... 414/718 X
- 4,179,010 12/1979 Ashworth ..... 182/2
- 4,296,833 10/1981 Ashworth ..... 182/2
- 4,790,711 12/1988 Calaway ..... 414/635
- 4,962,827 10/1990 Garnett ..... 182/2

## DESCRIPTION

FIG. 1 is a right side elevational view of a combined mobile lifting vehicle and aerial cabin showing our new design;  
 FIG. 2 is a top plan view thereof;  
 FIG. 3 is a front elevational view thereof;  
 FIG. 4 is a rear elevational view thereof;  
 FIG. 5 is a left side elevational view thereof;  
 FIG. 6 is a bottom plan view thereof; and,  
 FIG. 7 is a side elevational view thereof with the crane extended.

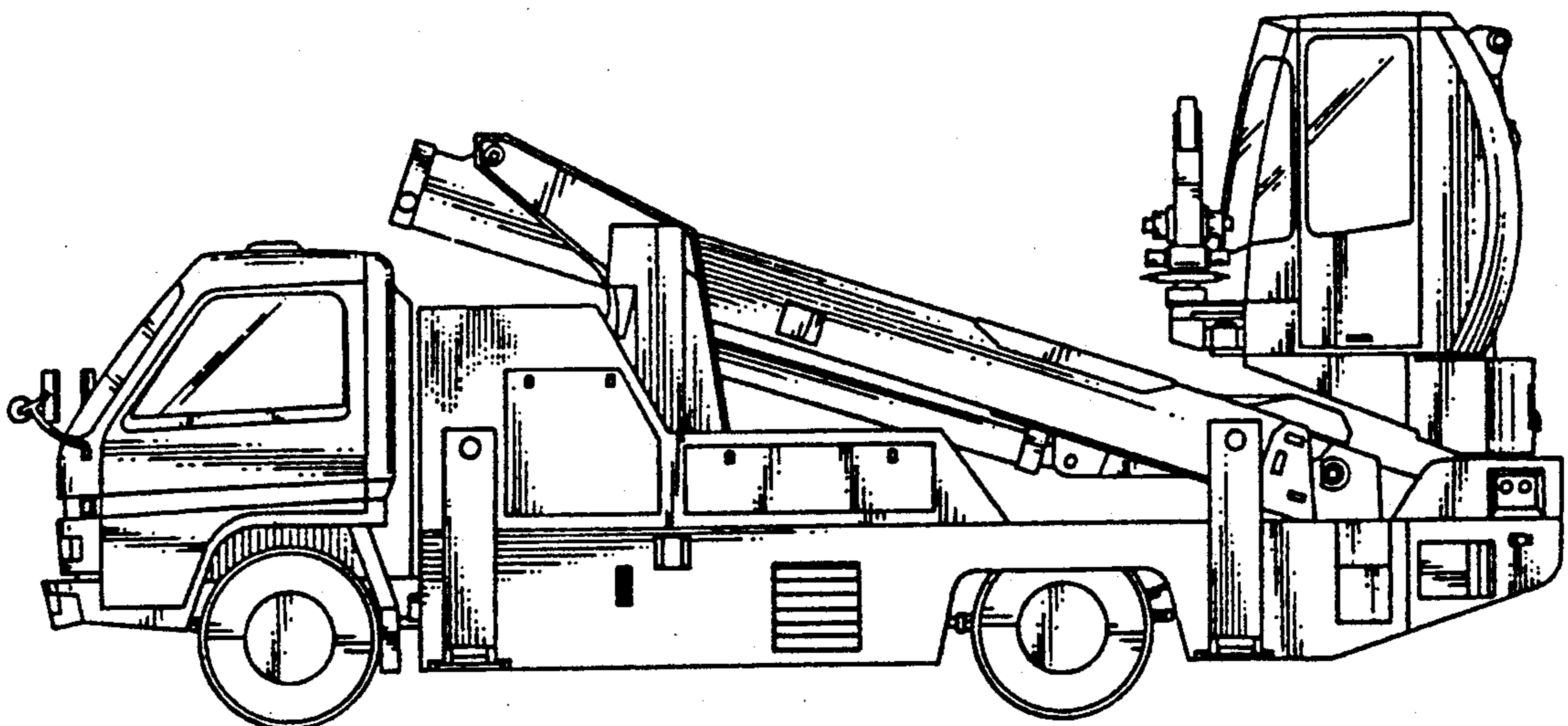
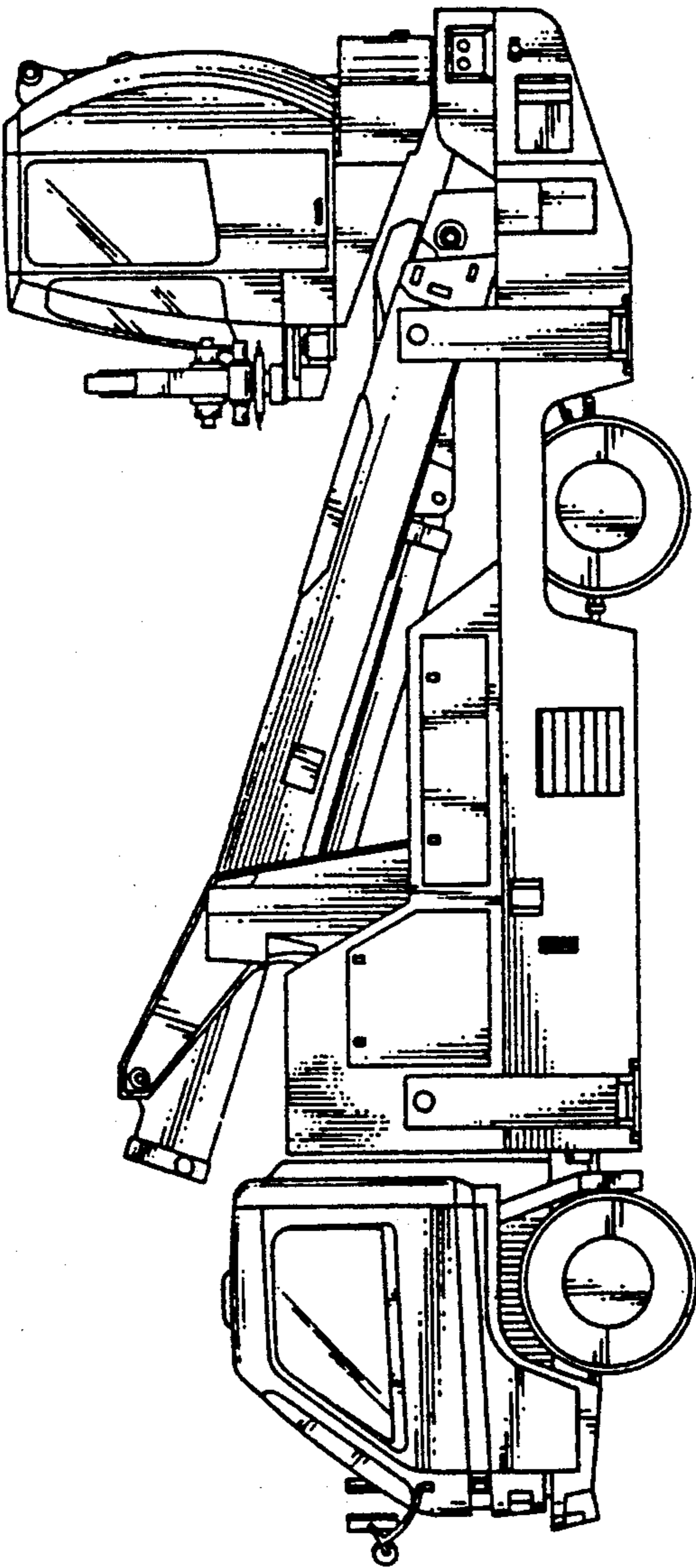

FIG. 1



F I G. 2

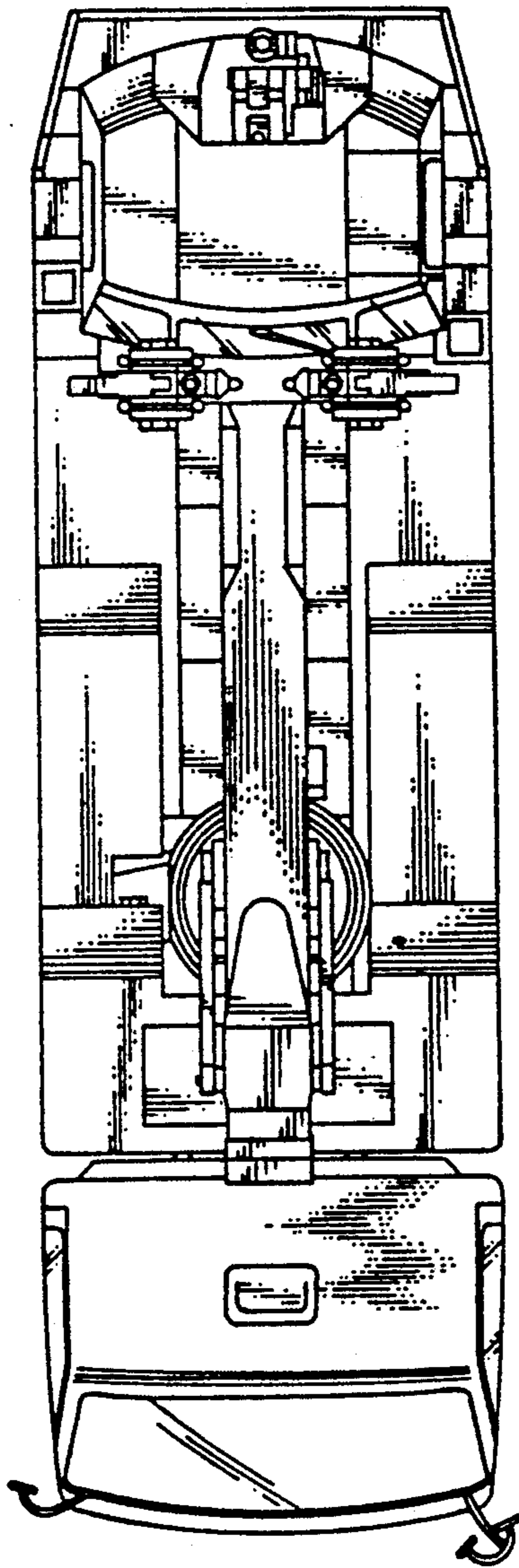

FIG. 4

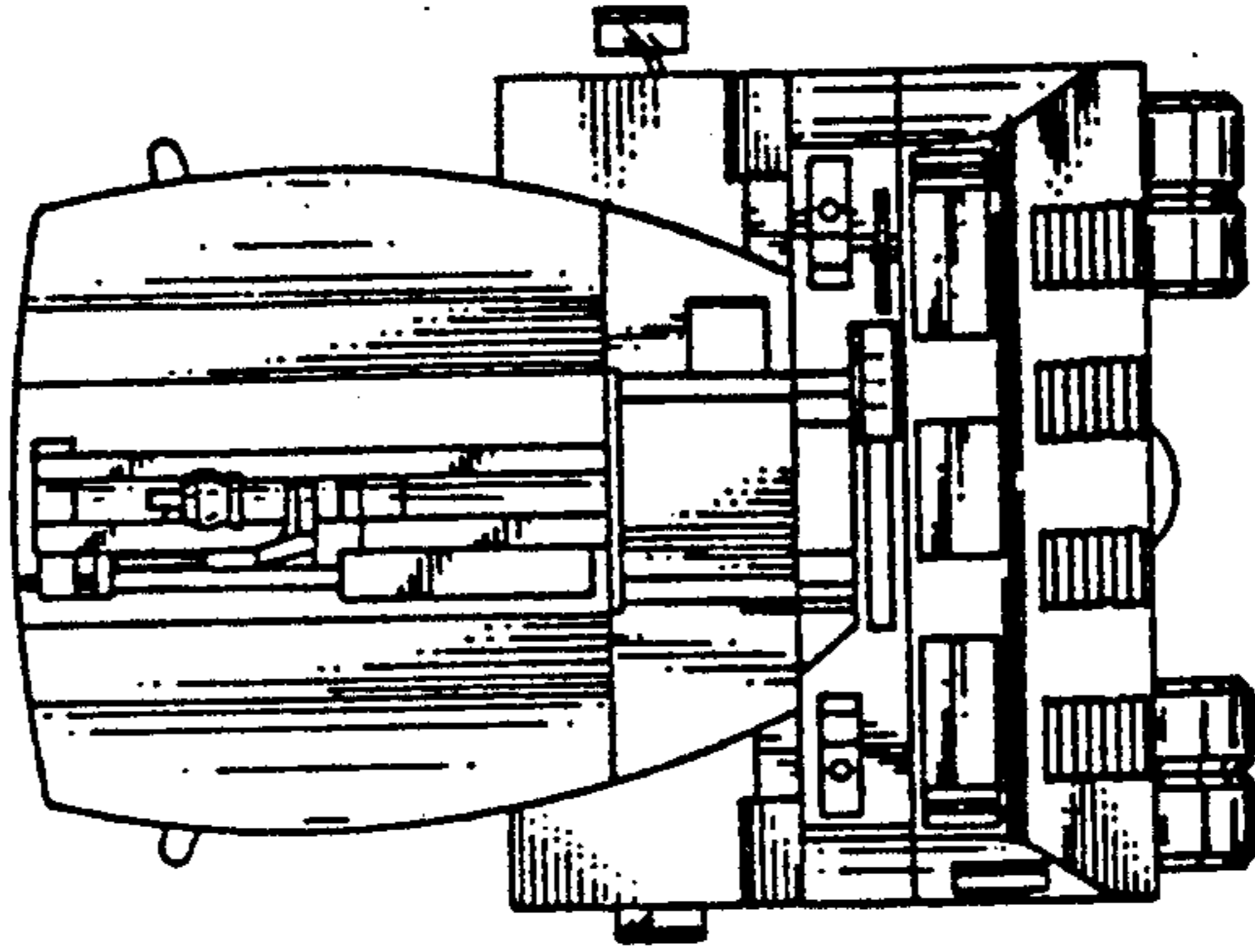

FIG. 3

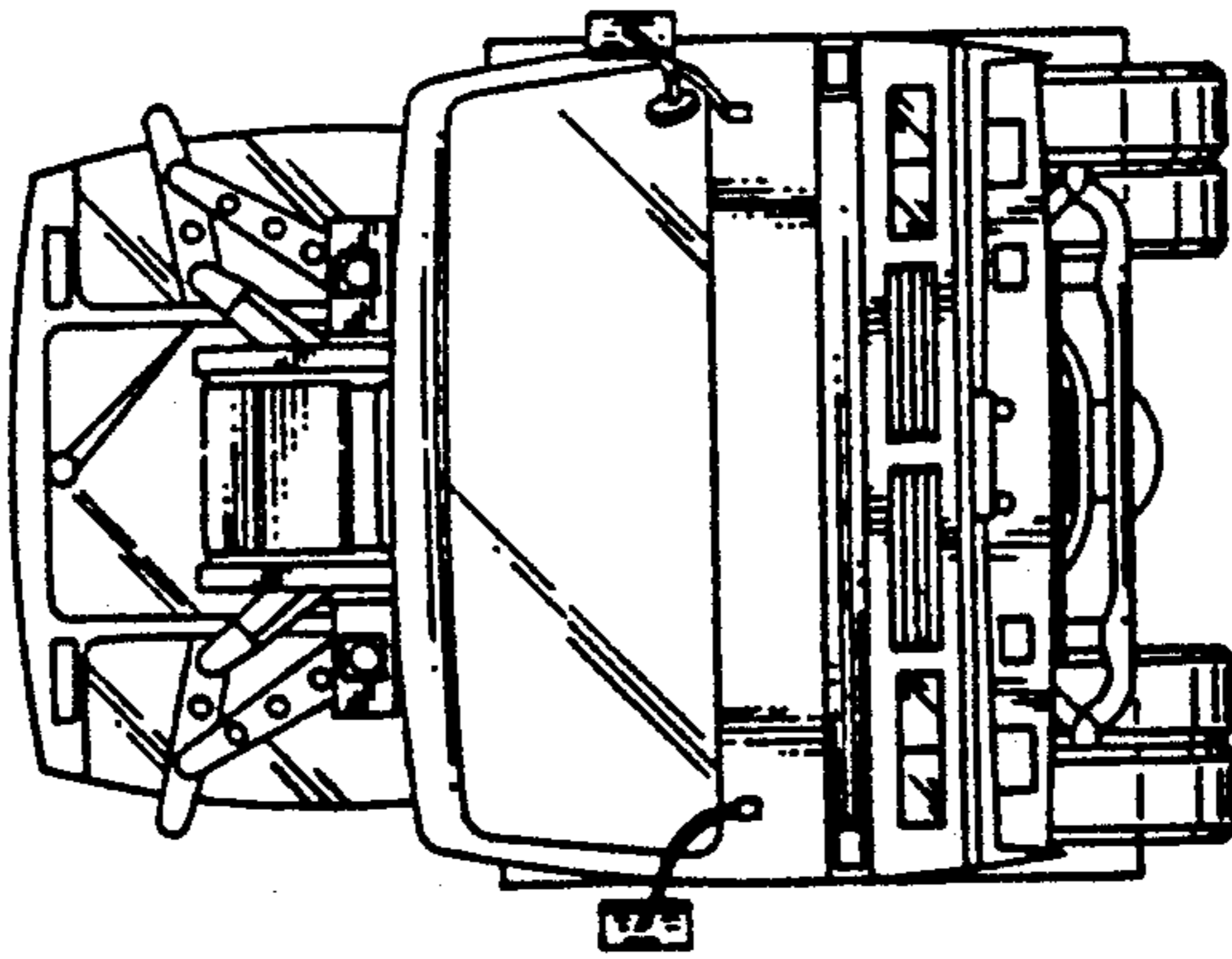

FIG. 5

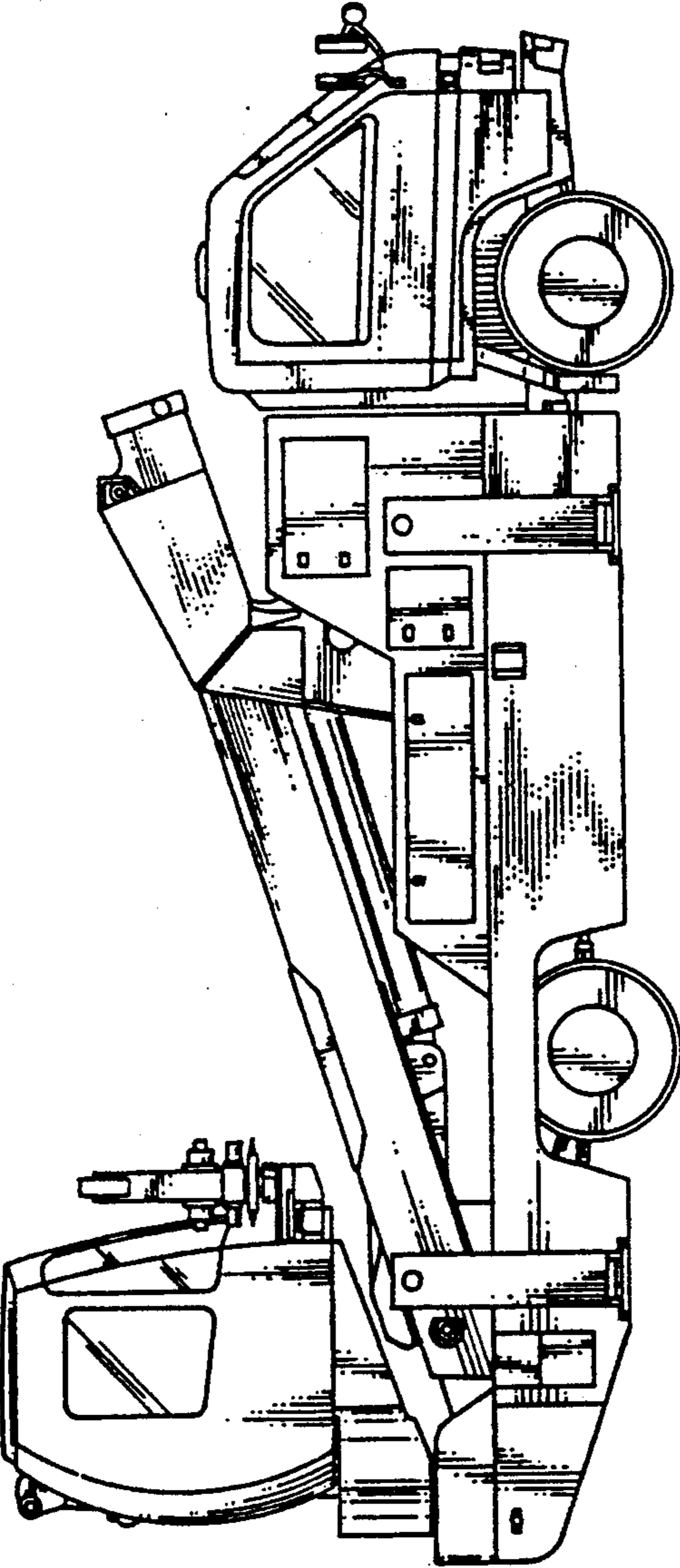

FIG. 6

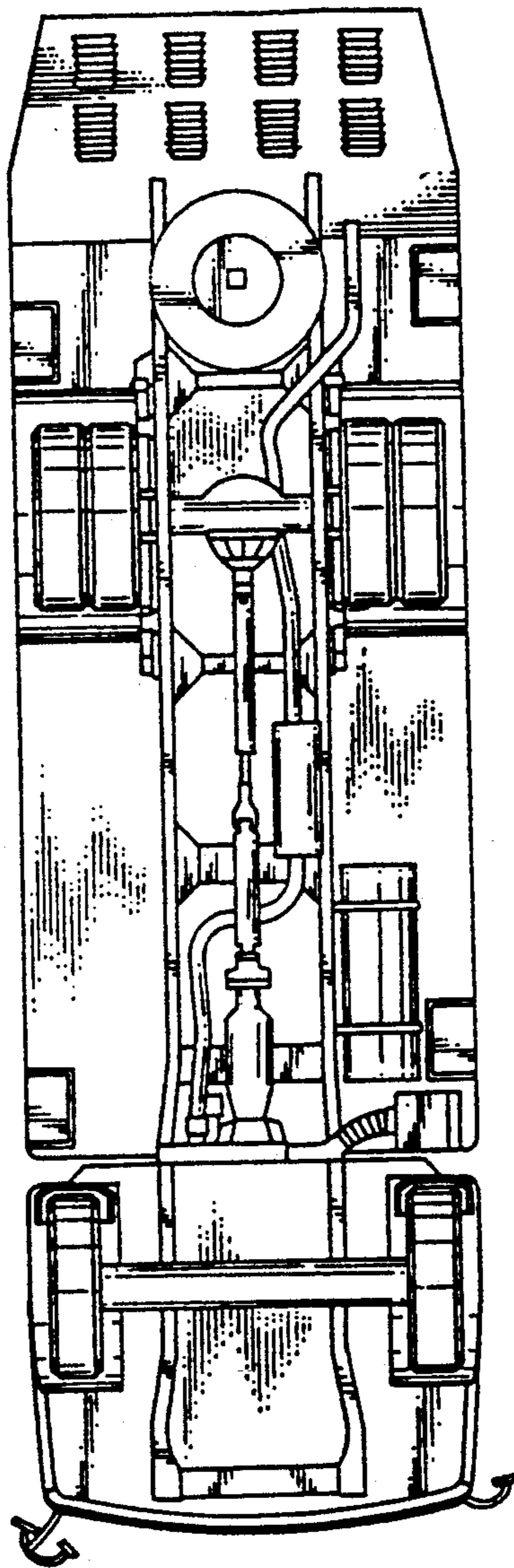
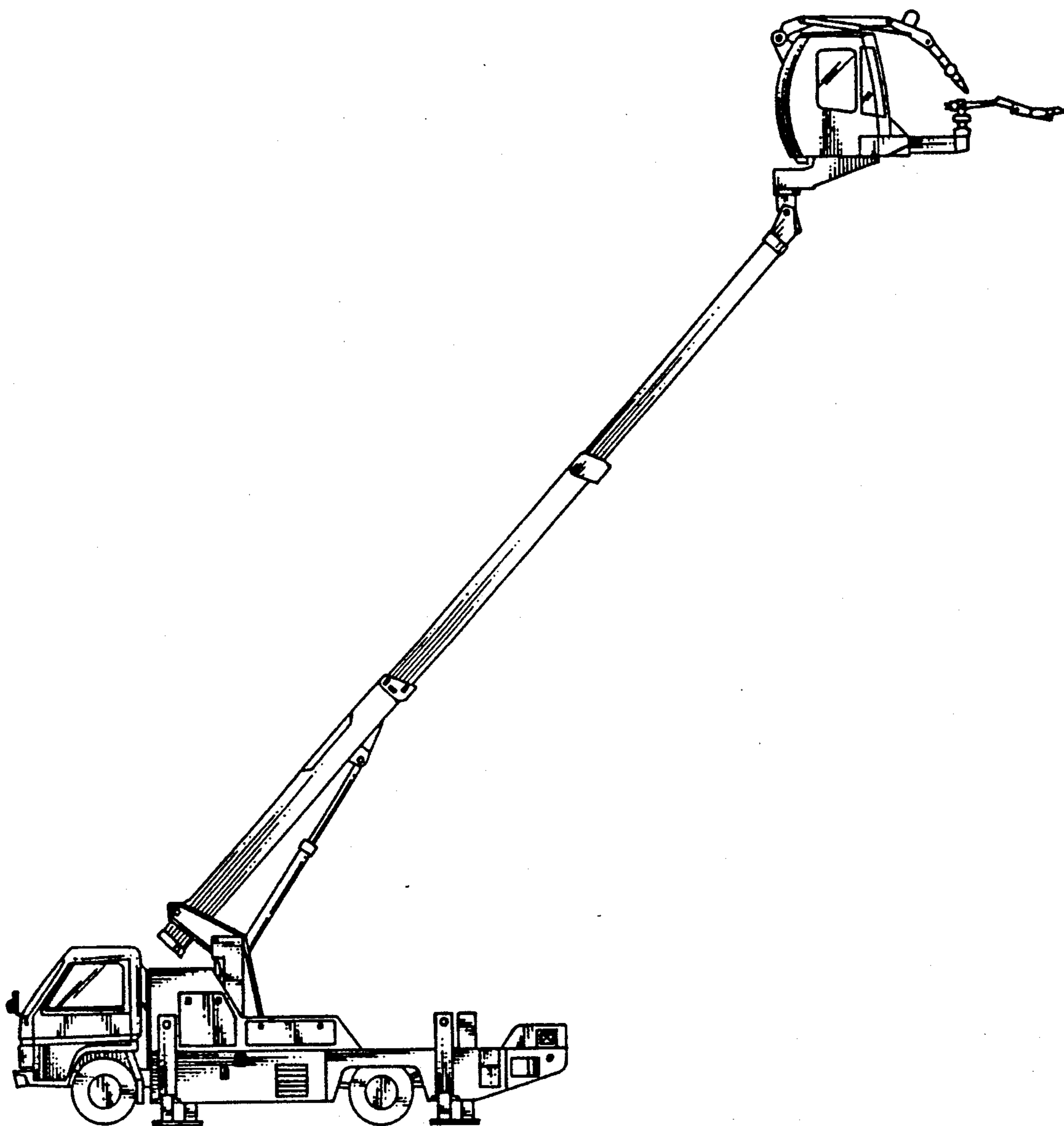

FIG. 7



UNITED STATES PATENT AND TRADEMARK OFFICE  
**CERTIFICATE OF CORRECTION**

PATENT NO. : DES. 335,740  
DATED : May 18, 1993  
INVENTOR(S) : M. FUJIMOTO et al.

It is certified that error appears in the above-identified patent and that said Letters Patent is hereby corrected as shown below:

On the title page, section [56], under "U.S. PATENT DOCUMENTS", insert the following entry:

<u>Patent No.</u>	<u>Date</u>	<u>Name</u>
---3,866,713	2/75	Carpenter et al.---

On the cover page, section [56] under "FOREIGN PATENT DOCUMENTS", insert the following entries:

<u>Patent No.</u>	<u>Date</u>	<u>Name</u>
---63-173193	11/88	Japan
63-144995	9/88	Japan
64-38274	3/89	Japan
64-38273	3/89	Japan
2-28895	2/90	Japan---

On the cover page, section [57] under "DESCRIPTION", line 6, change "elevationa" to ---elevational---

Signed and Sealed this

Fifteenth Day of November, 1994

Attest:



BRUCE LEHMAN

Attesting Officer

Commissioner of Patents and Trademarks