



US00D335697S

# United States Patent [19]

[11] Patent Number: Des. 335,697

Cleary

[45] Date of Patent: \*\* May 18, 1993

[54] CHILDREN'S PLAY BOAT

[76] Inventor: Eileen Cleary, 12 Hillcrest Rd.,  
Arlington, N.J. 07032

[\*\*] Term: 14 Years

[21] Appl. No.: 765,701

[22] Filed: Sep. 25, 1991

[52] U.S. Cl. .... D21/250; D6/450

[58] Field of Search ..... D6/396, 449, 450, 434,  
D6/358; D21/240, 242, 245, 246, 247, 250;  
272/1 R, 1 B, 32

D. 260,112 8/1981 Ament et al. .... D6/358 X  
D. 266,447 10/1982 Ament et al. .... D21/242  
D. 302,198 7/1987 Mercer ..... D21/245 X

### OTHER PUBLICATIONS

Sunset Children's Play Yards, p. 12, Lane Publishing Co., Menlo Park Calif. 94025 (1989).

Primary Examiner—Alan P. Douglas  
Assistant Examiner—Jeffrey Asch  
Attorney, Agent, or Firm—Kenyon & Kenyon

[56] References Cited

#### U.S. PATENT DOCUMENTS

D. 77,360	1/1929	Jacobs	.....	D21/250
D. 158,655	5/1950	Freethy	.....	D6/434 X
D. 174,851	5/1955	Caplan	.....	D21/250 X
D. 204,282	4/1966	Morgan	.....	D21/250
D. 211,589	7/1968	Zick	.....	D21/250
D. 228,298	9/1973	Moore	.....	D6/434 X
D. 240,843	8/1976	Zick	.....	D6/358 X
D. 252,777	9/1979	Taylor	.....	D6/434

### CLAIM

[57] The ornamental design for a children's play boat, as shown and described.

### DESCRIPTION

FIG. 1 is a left side elevational view of a children's play boat showing my new design;  
FIG. 2 is a top plan view thereof;  
FIG. 3 is a right side elevational view thereof;  
FIG. 4 is a front elevational view thereof;  
FIG. 5 is a rear elevational view thereof; and,  
FIG. 6 is a bottom plan view thereof.

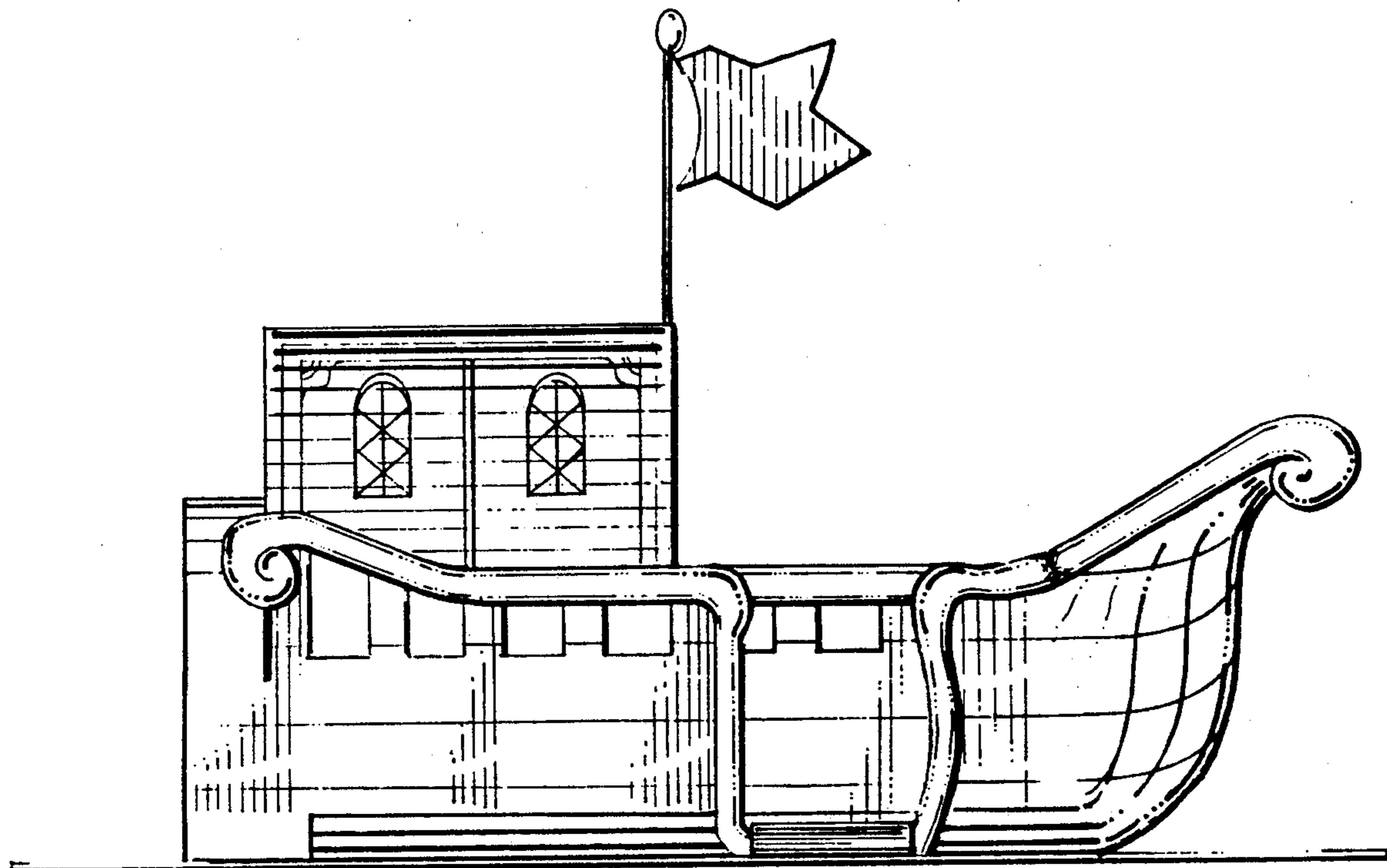

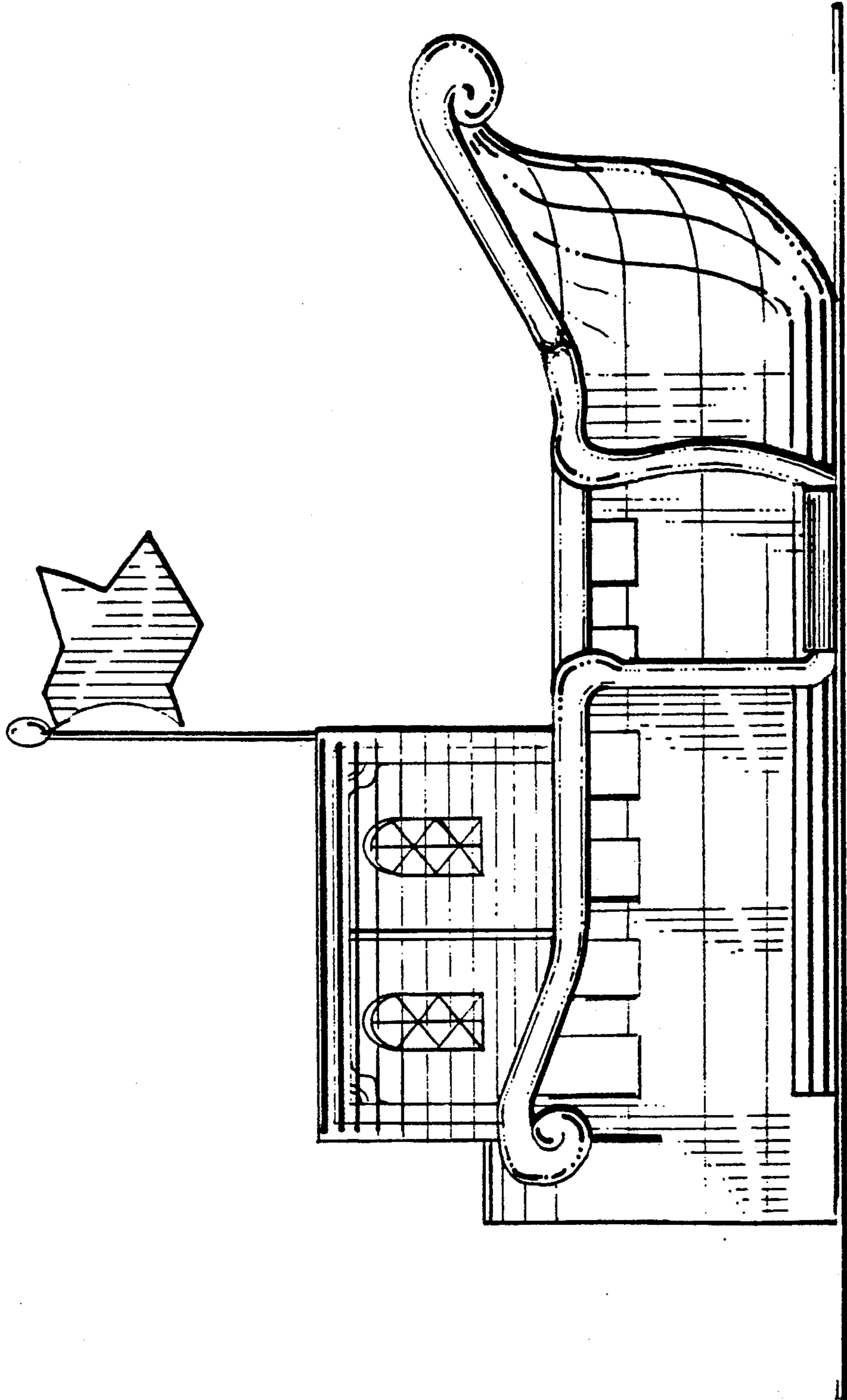

FIG. 1.

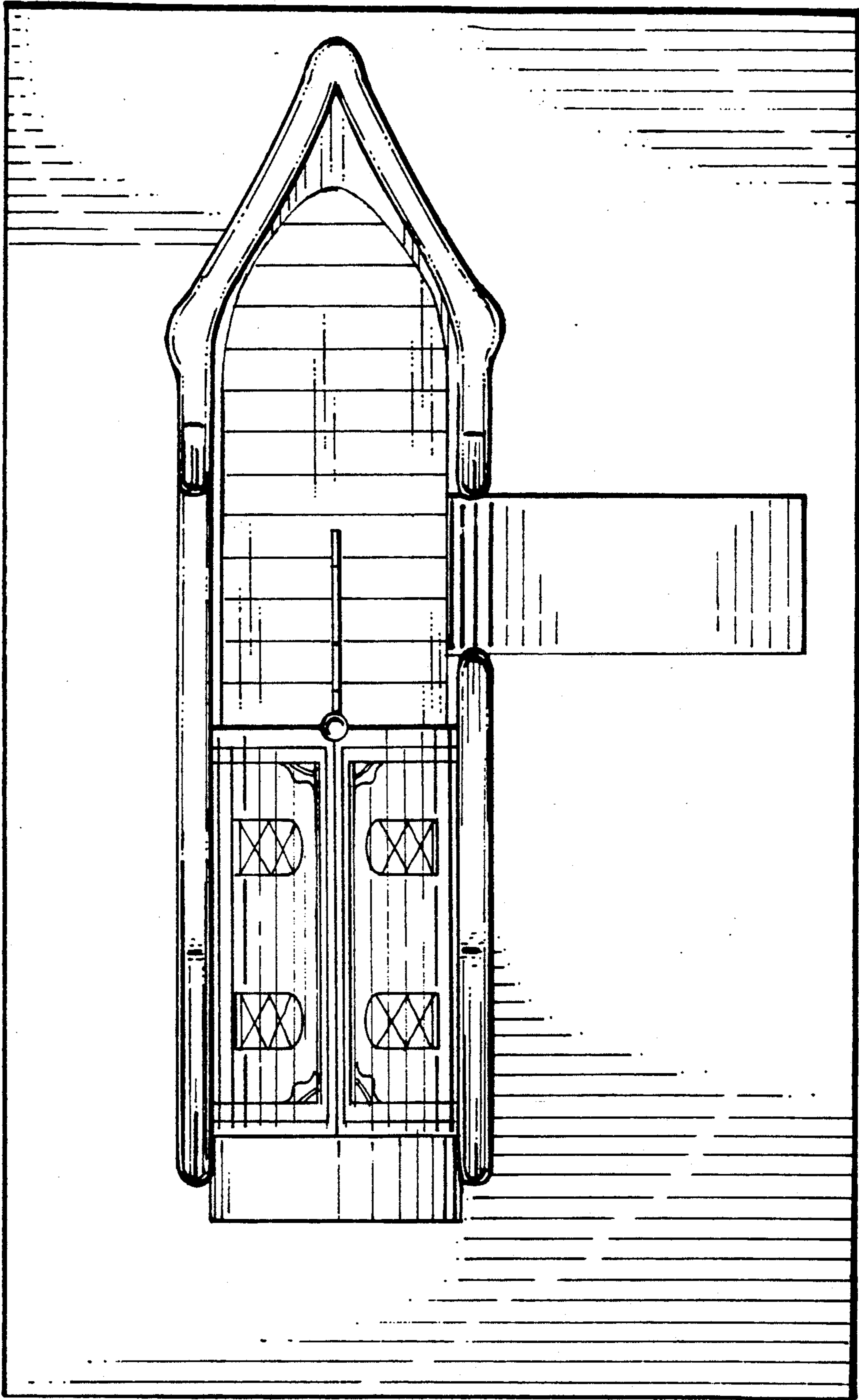

FIG. 2.

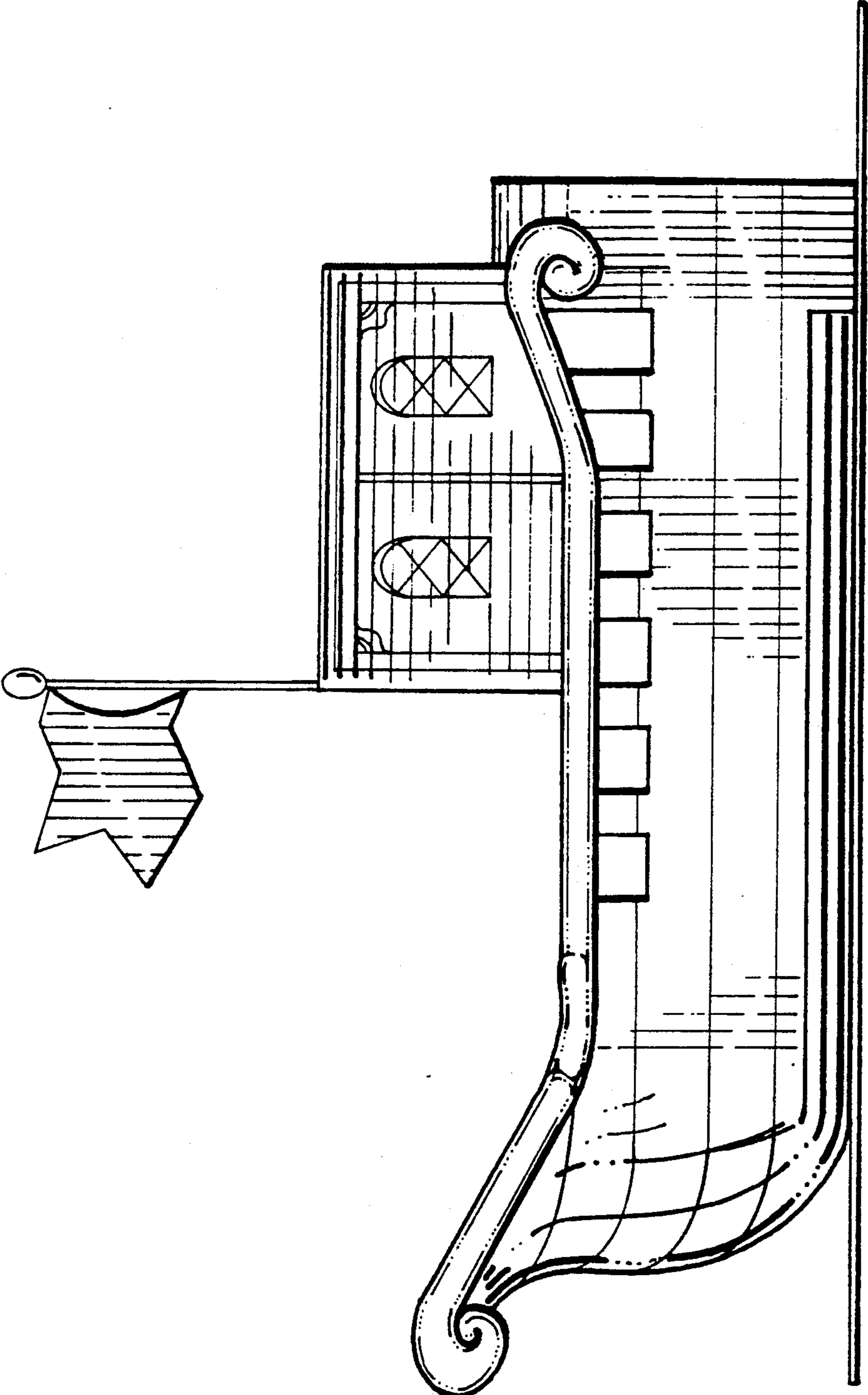

FIG. 3.

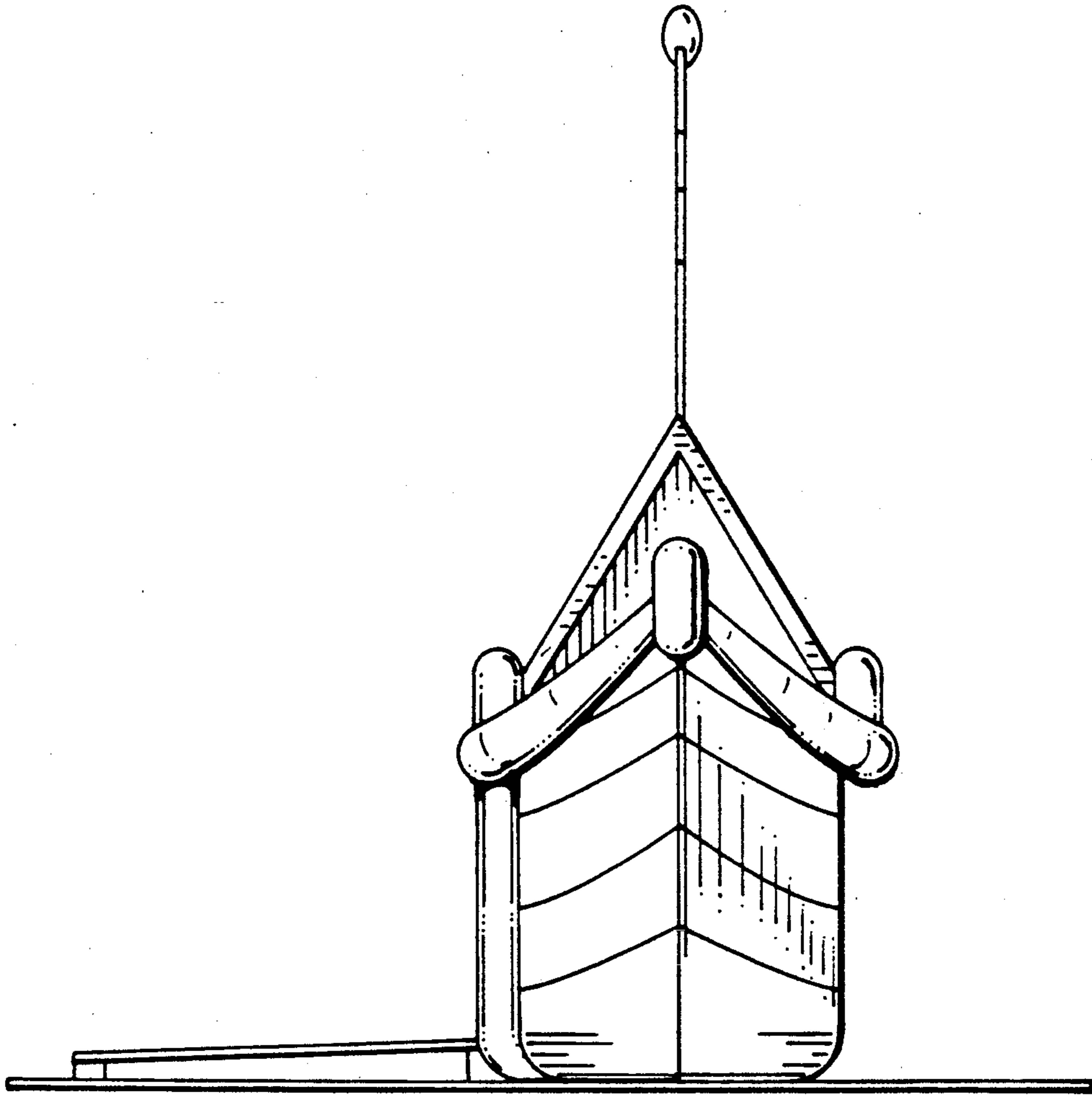

FIG. 4.



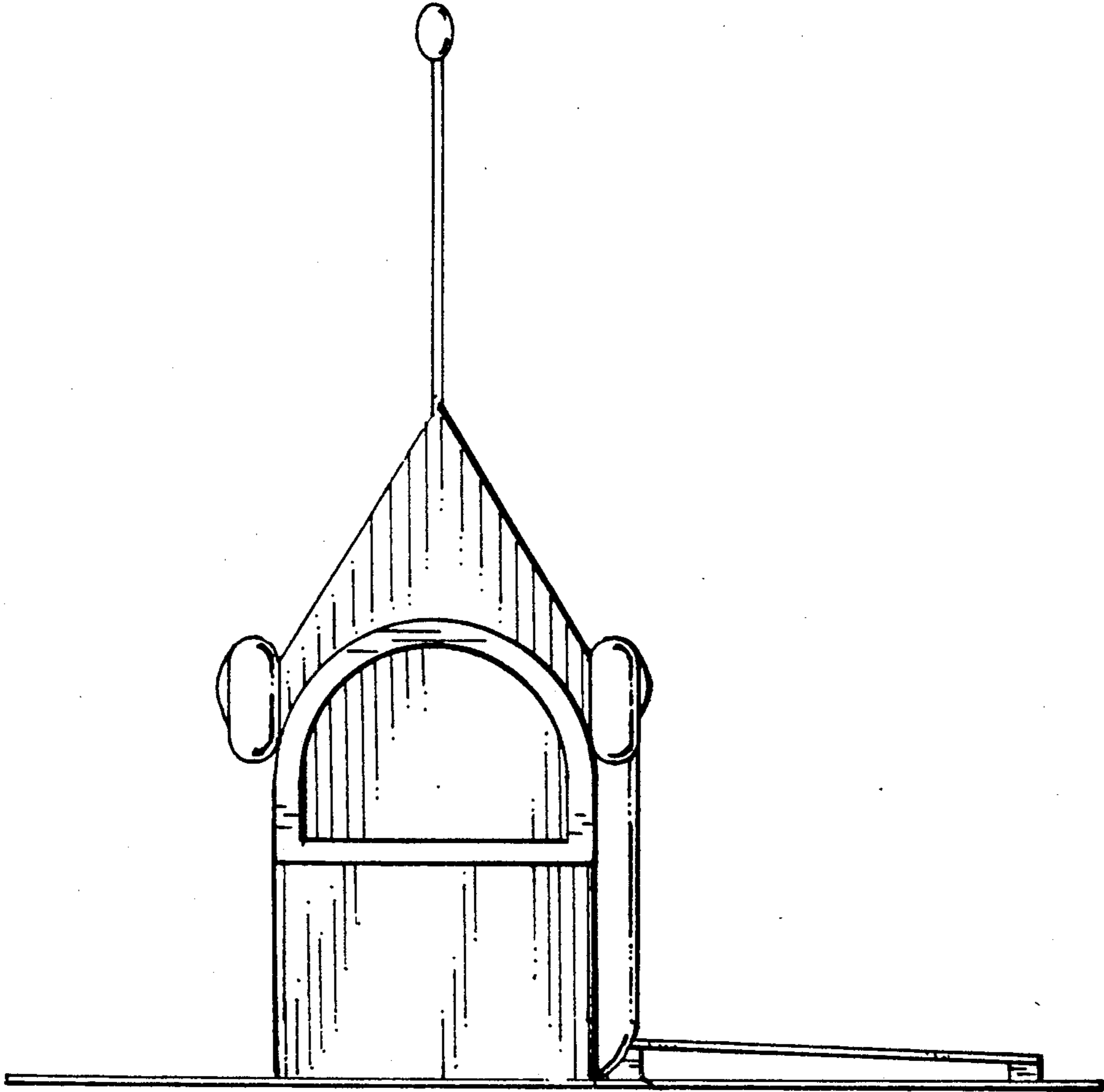

FIG-5.

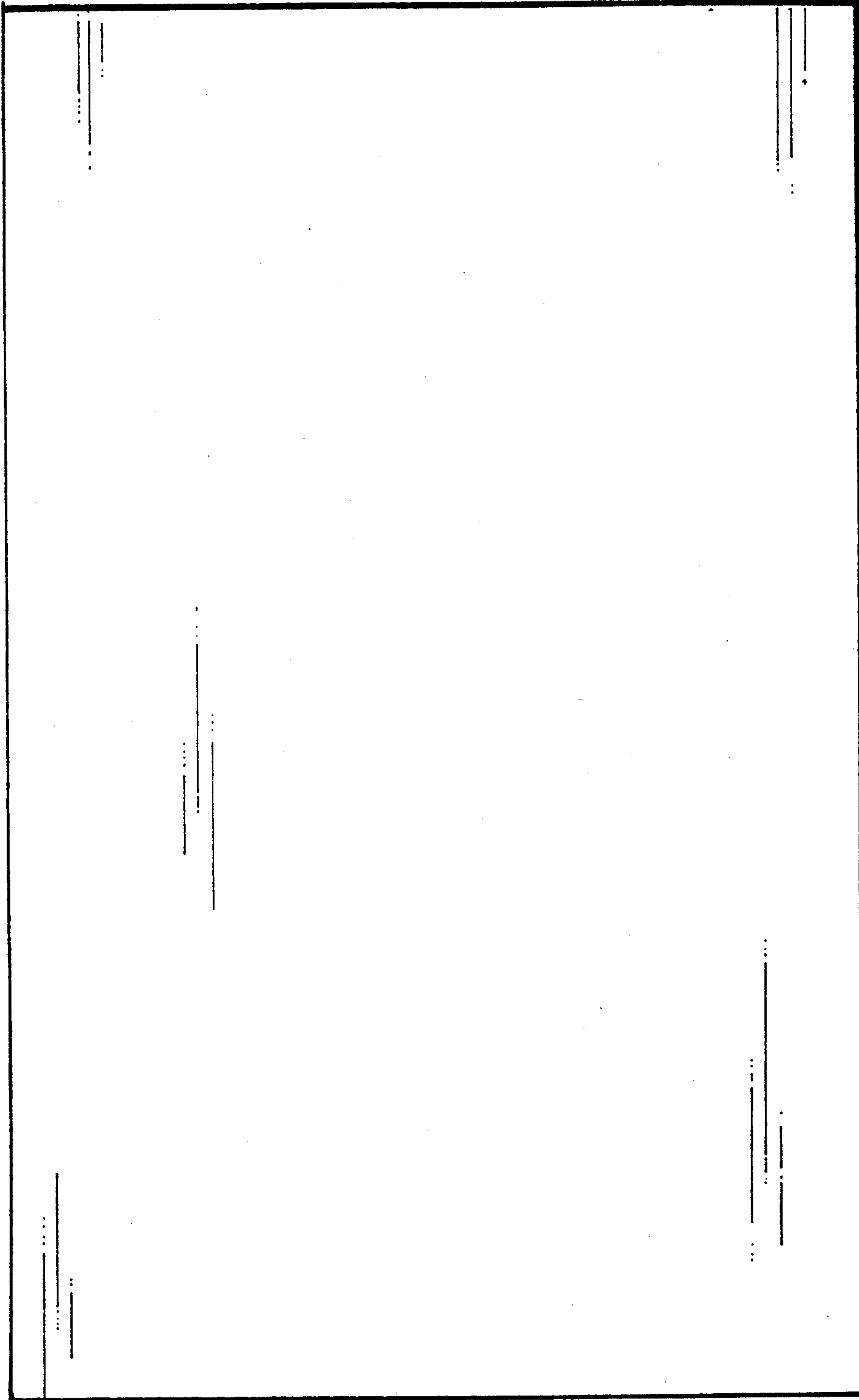

Fig. 6.