



US00D335650S

# United States Patent [19]

[11] Patent Number: **Des. 335,650**

Powell et al.

[45] Date of Patent: **\*\* May 18, 1993**

[54] **CONNECTOR BOX WITH BOTTOM ENTRY**

[75] Inventors: **Richard C. Powell, Fuquay-Varina; John E. Francis; Daniel P. Sedlecky,** both of Raleigh, all of N.C.

[73] Assignee: **Raychem Corporation, Menlo Park, Calif.**

[\*\*] Term: **14 Years**

[21] Appl. No.: **665,149**

[22] Filed: **Mar. 5, 1991**

[52] U.S. Cl. .... **D13/152**

[58] Field of Search ..... **D13/152, 184; D14/240, D14/256; 361/356; 174/50, 59, 65 R; 439/521, 535; 220/3.2, 3.8; 379/399, 428, 437**

[56] **References Cited**

### U.S. PATENT DOCUMENTS

D. 299,130 12/1988 Smith et al. .... **D13/184 X**  
D. 312,244 11/1990 Collins et al. .... **D13/152**

D. 312,460 11/1990 Smith ..... **D13/184 X**  
D. 313,417 1/1991 Graham et al. .... **D14/240**  
D. 320,796 10/1991 Smith ..... **D14/240**  
4,910,770 3/1990 Collins et al. .... **379/399**  
4,967,924 11/1990 Murofushi et al. .... **20/3.8**

*Primary Examiner*—Wallace R. Burke  
*Assistant Examiner*—Joel Sincavage  
*Attorney, Agent, or Firm*—Herbert G. Burkard; William D. Zahrt, II

### [57] CLAIM

The ornamental design for a connector box with bottom entry, as shown and described.

### DESCRIPTION

FIG. 1 is a front elevational view of a connector box with bottom entry showing our new design; FIG. 2 is a right side elevational view thereof; FIG. 3 is a bottom plan view thereof; FIG. 4 is a top plan view thereof; FIG. 5 is a rear elevational view thereof; and, FIG. 6 is a left side elevational view thereof.

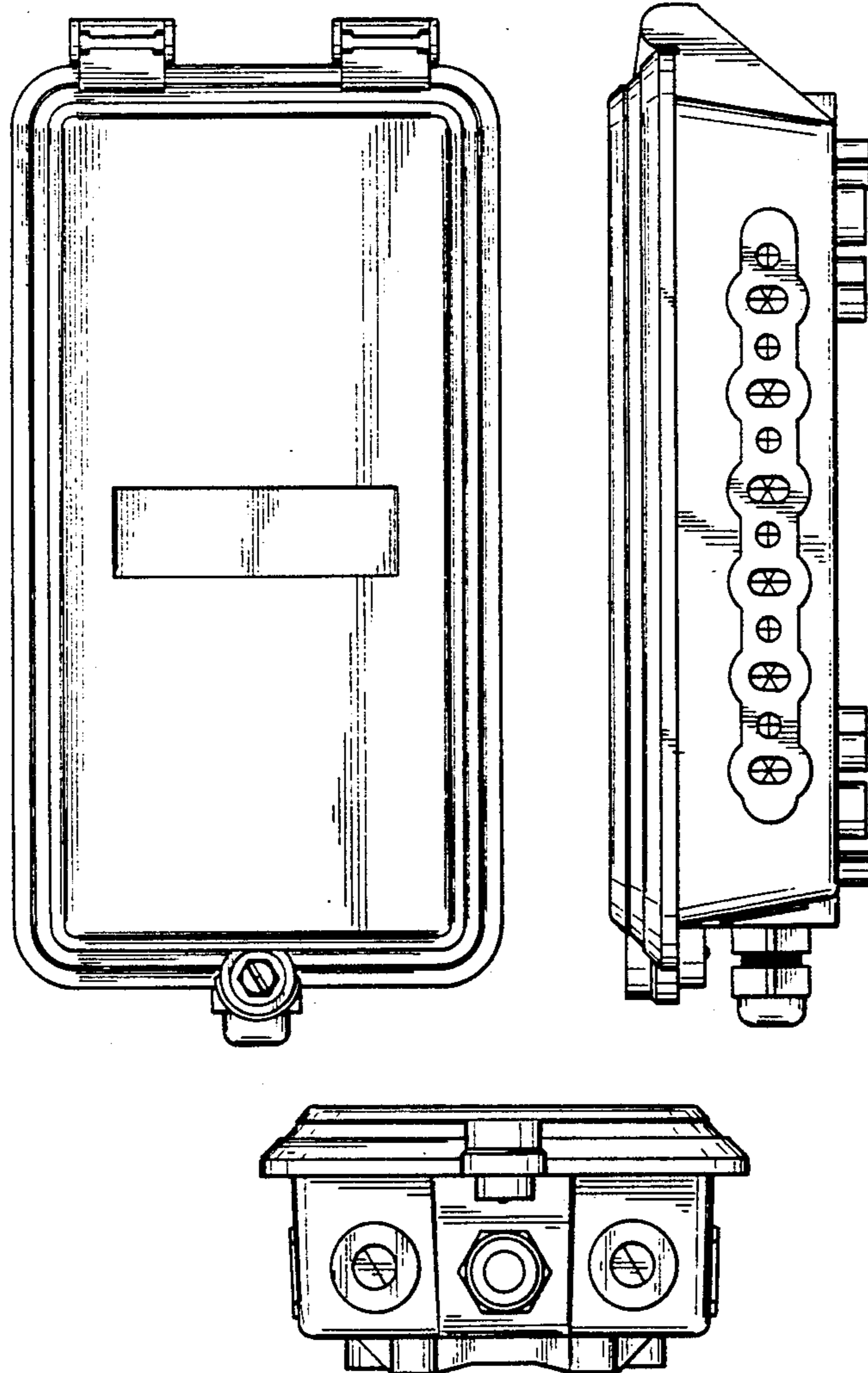

FIG. 1

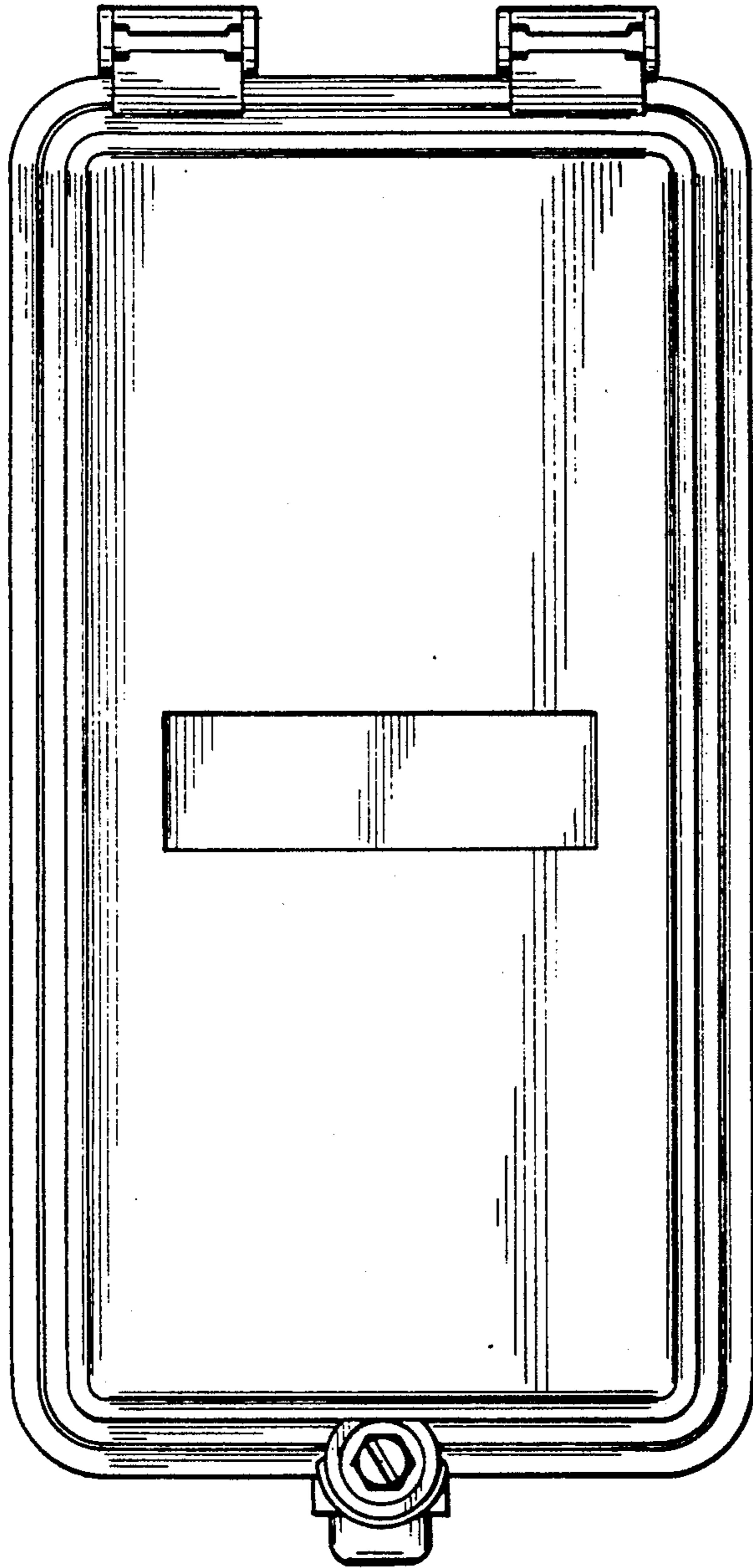

FIG. 2

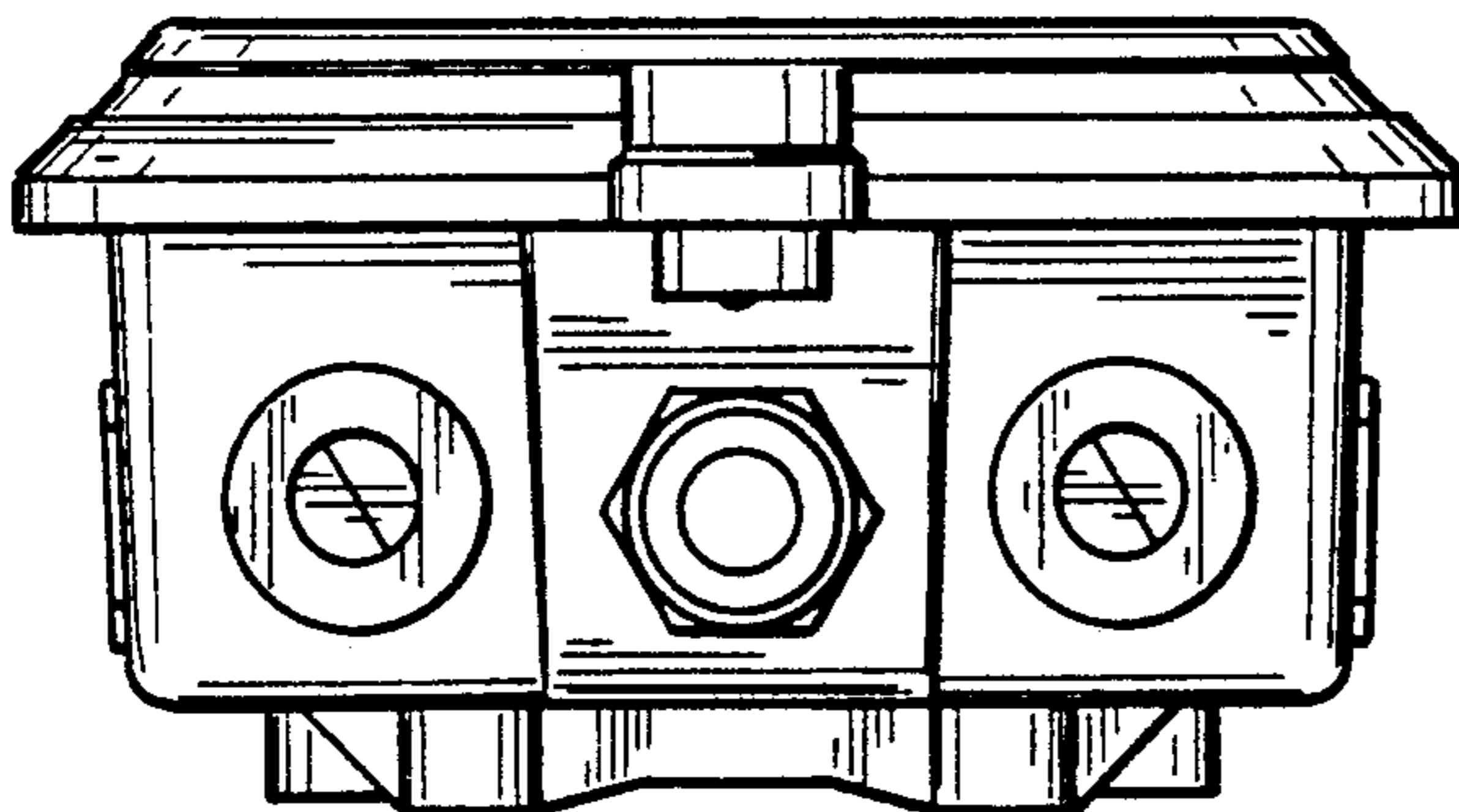
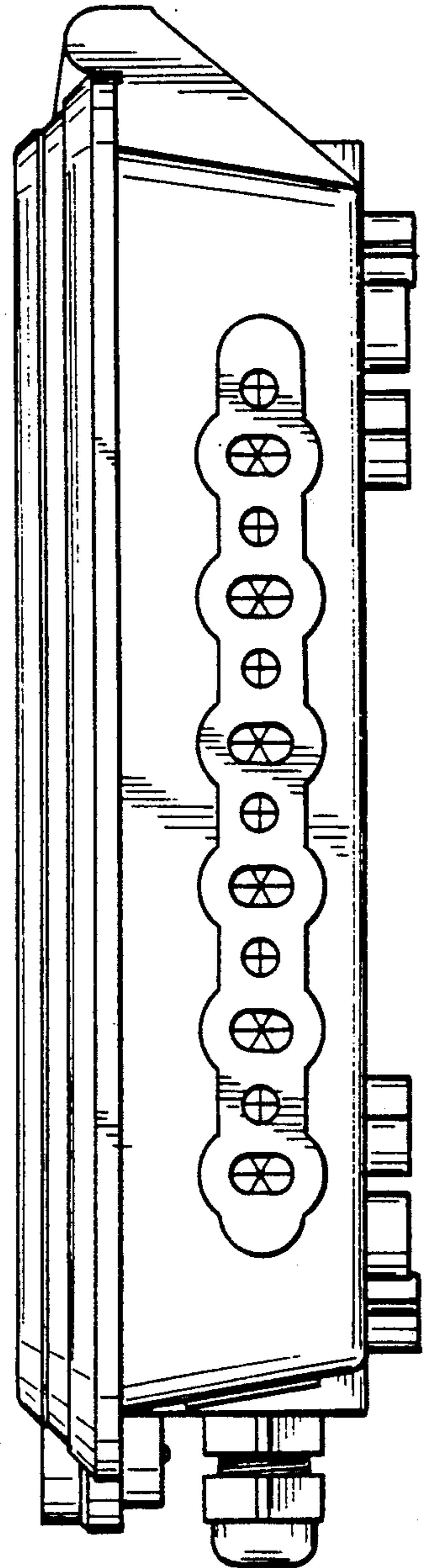

FIG. 3

FIG. 4

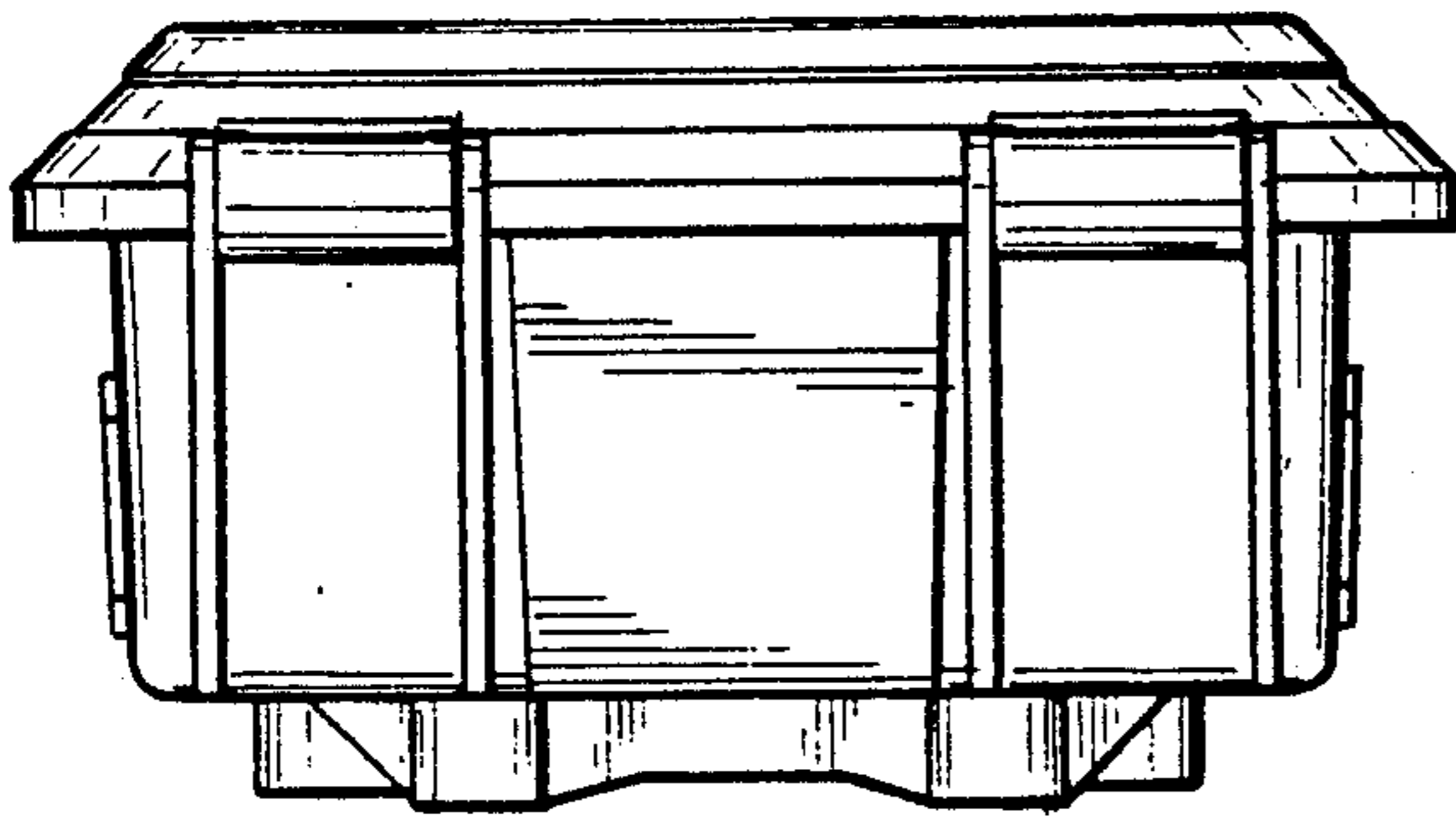

FIG. 6

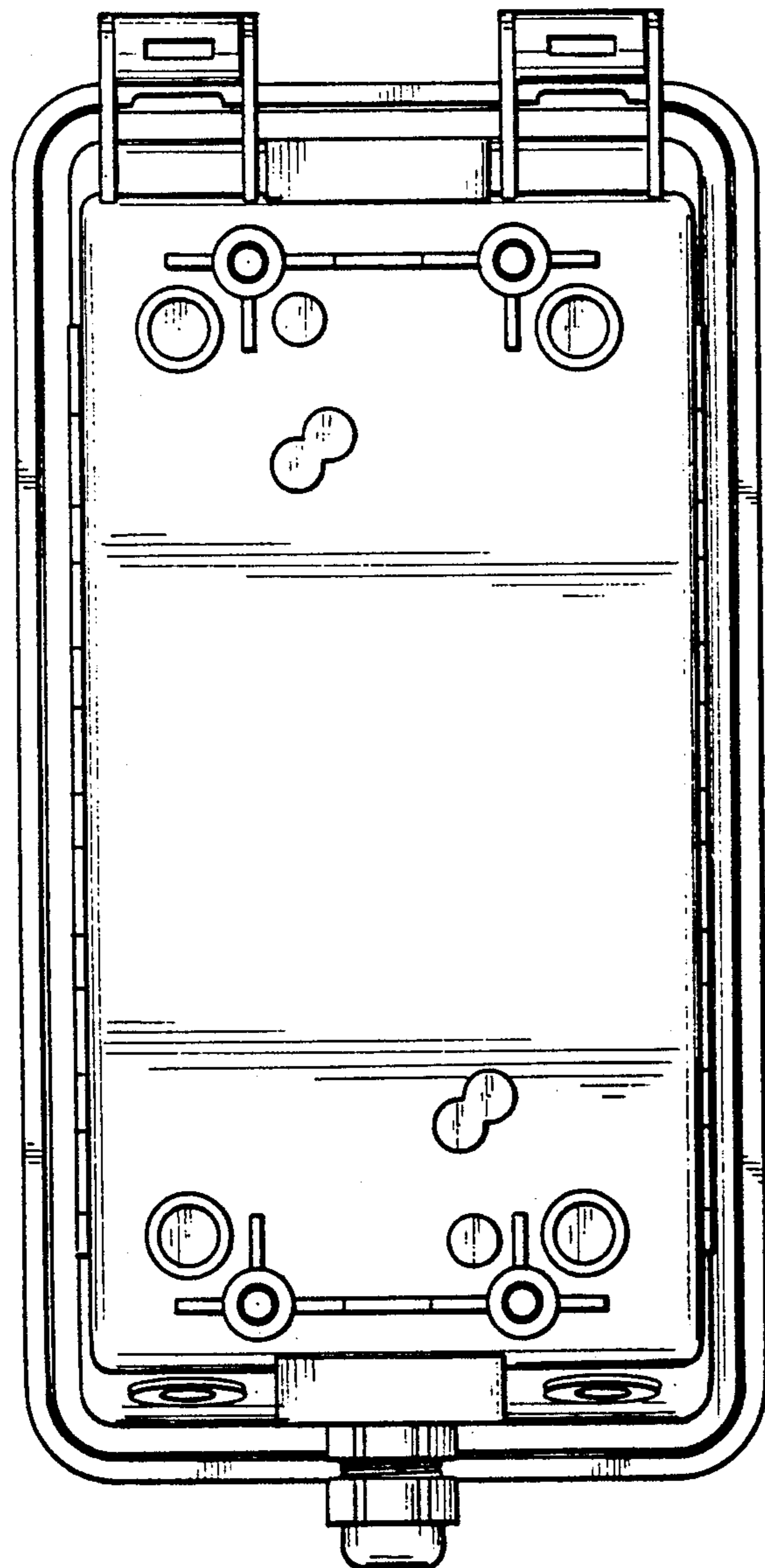
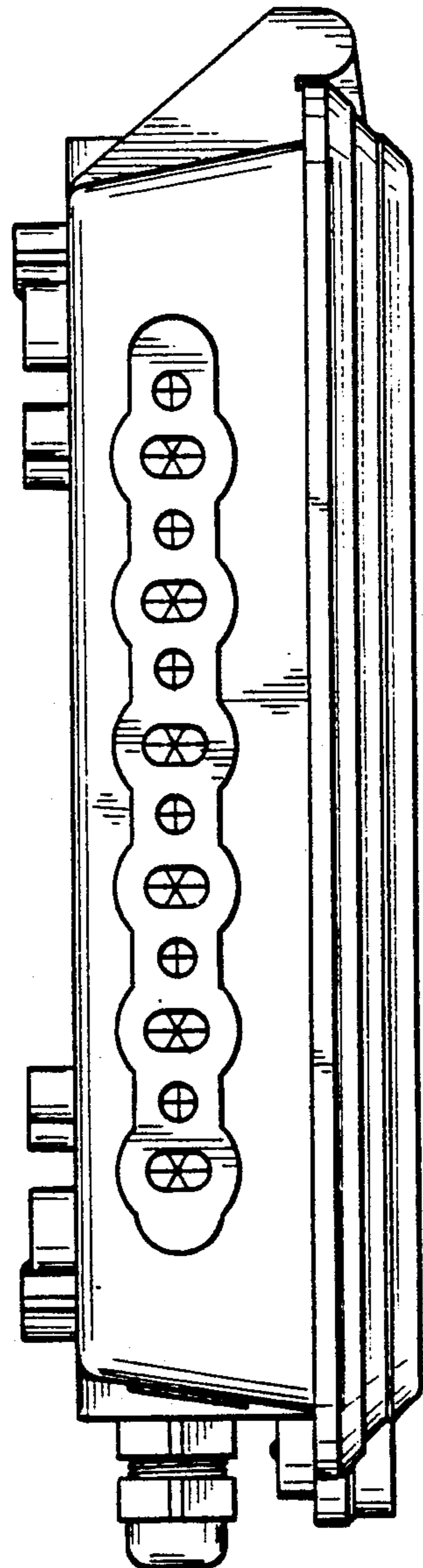

FIG. 5