



US00D335601S

United States Patent [19]

[11] Patent Number: **Des. 335,601**

Heikkila et al.

[45] Date of Patent: **** May 18, 1993**

[54] **PASTE TUBE DISPENSER**

[76] Inventors: **Unto A. Heikkila**, Tuurintie 1, SF 20100 Turku; **Hannu K. Hartman**, Rauhankatu 1, 20100 Turku 10, both of Finland

[**] Term: **14 Years**

[21] Appl. No.: **740,481**

[22] Filed: **Aug. 5, 1991**

[52] U.S. Cl. **D6/541**

[58] Field of Search **D6/541; 206/277; 222/92, 95, 102; 248/108**

[56] **References Cited**

U.S. PATENT DOCUMENTS

D. 212,427	10/1968	Korol et al.	D6/541
1,450,055	3/1923	Trumbull	D6/541 X
3,194,440	7/1965	Watson, Jr.	D6/541 X
3,233,784	2/1966	Gordon	222/98

Primary Examiner—Brian N. Vinson
Attorney, Agent, or Firm—Jack N. McCarthy

[57] **CLAIM**

The ornamental design for a paste tube dispenser, as shown and described.

DESCRIPTION

FIG. 1 is a top plan view of a paste tube dispenser showing our new design;
 FIG. 2 is a side elevational view thereof;
 FIG. 3 is an end elevational view thereof;
 FIG. 4 is an opposite end elevational view thereof;
 FIG. 5 is a vertical cross-sectional view thereof, taken along line 5—5 of FIG. 1;
 FIG. 6 is a vertical cross-sectional view thereof, taken along line 6—6 of FIG. 1;
 FIG. 7 is an opposite elevational view thereof;
 FIG. 8 is a bottom plan view thereof;
 FIG. 9 is an enlarged, fragmentary end elevational view thereof; and,
 FIG. 10 is a top perspective view thereof, with the broken-line disclosure of a paste tube being for illustrative purposes only and forming no part of the claimed design.

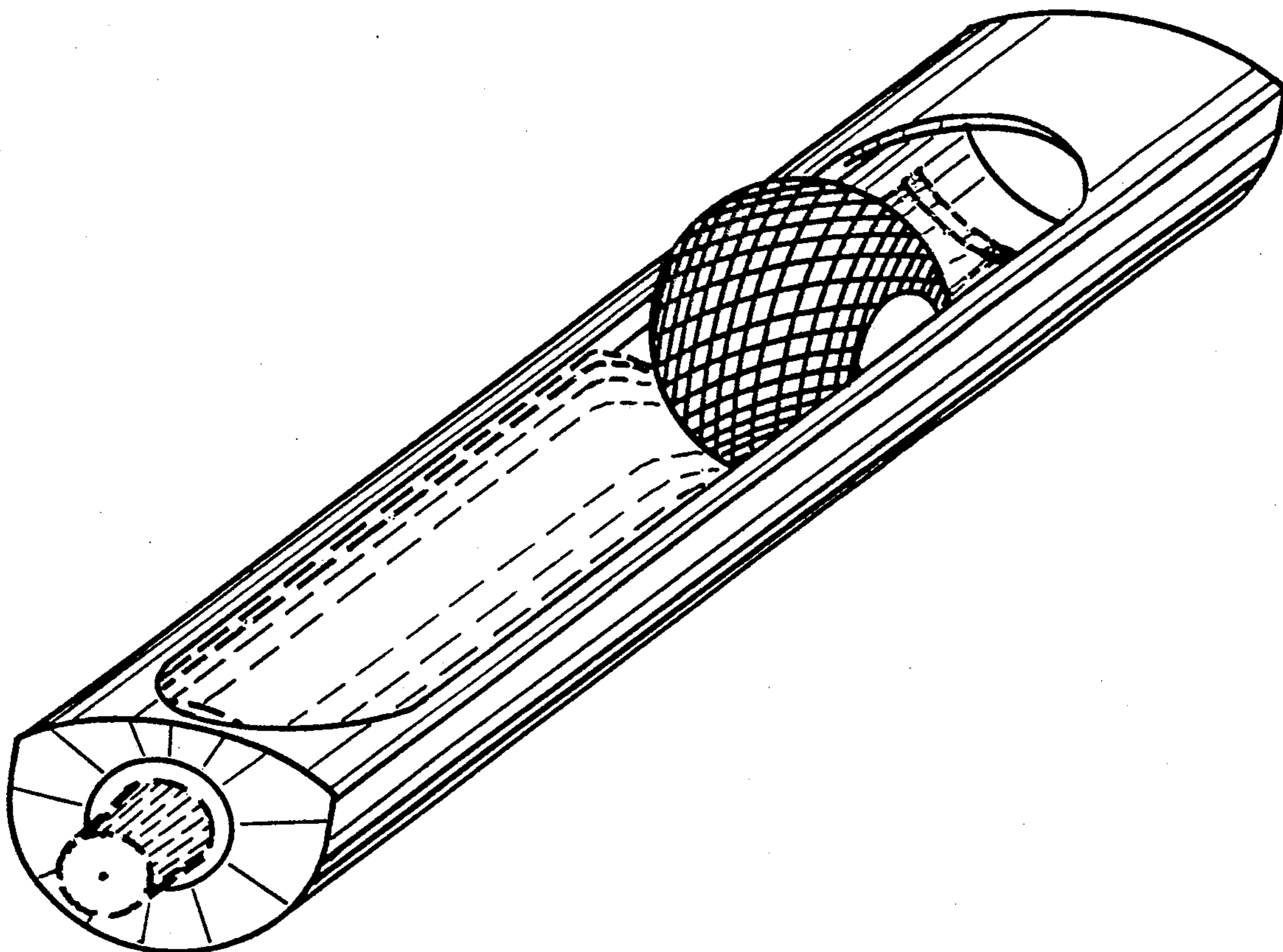

FIG. 1

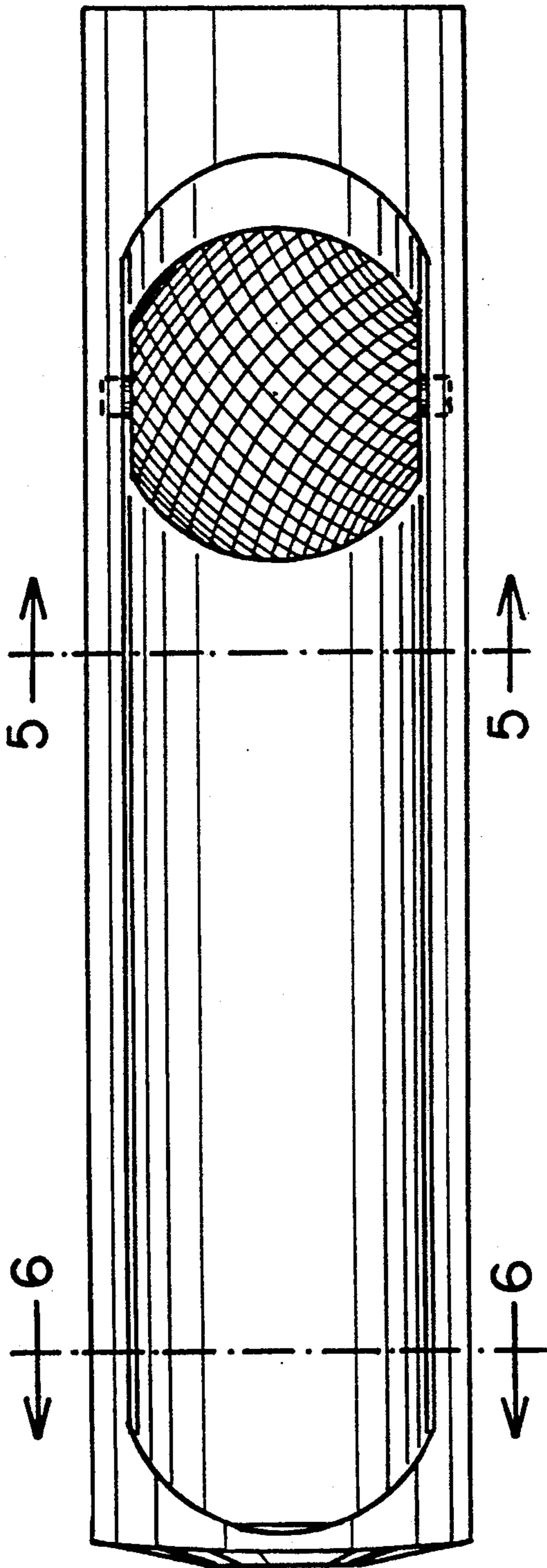

FIG. 2

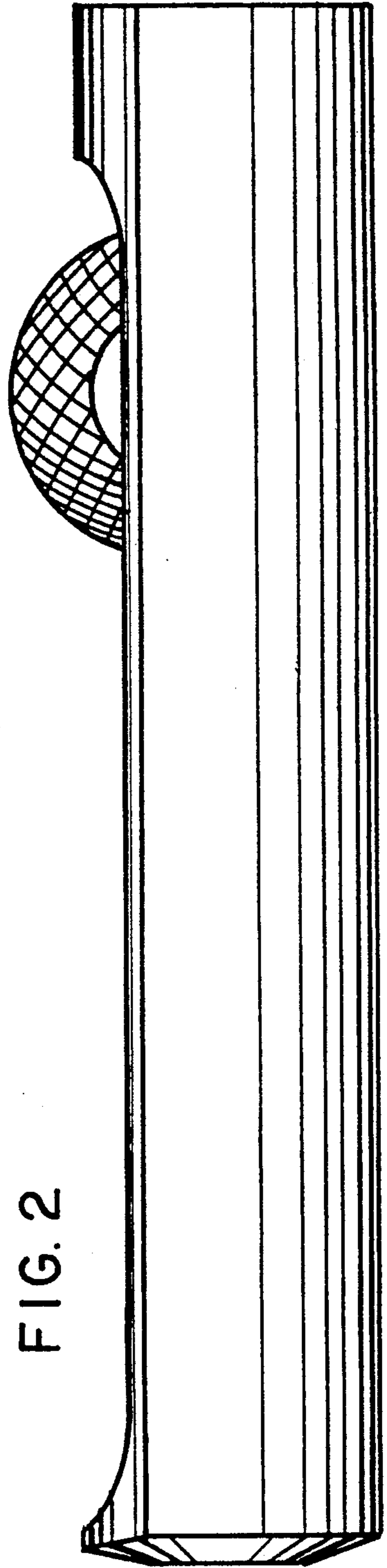

FIG. 4

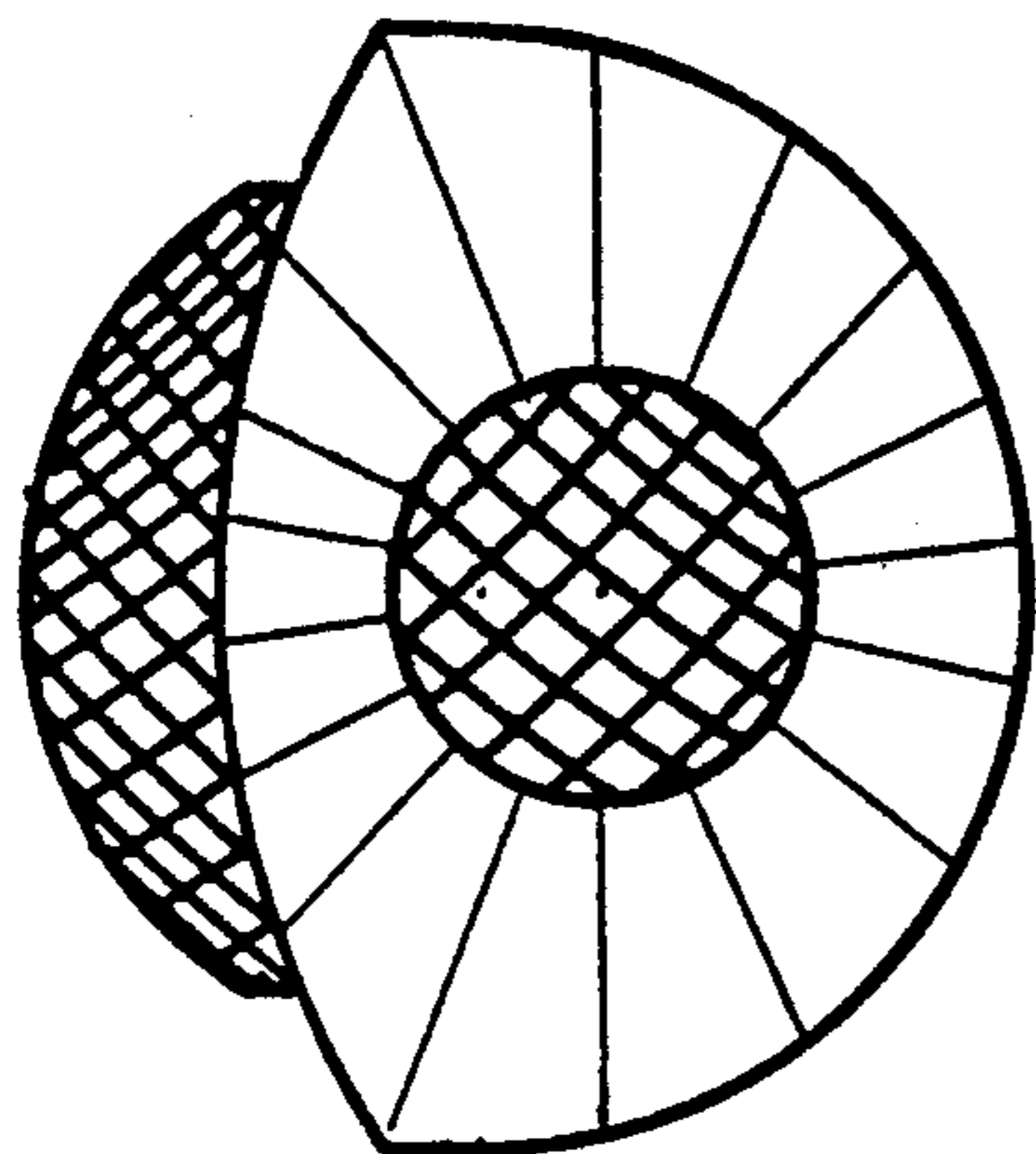

FIG. 6

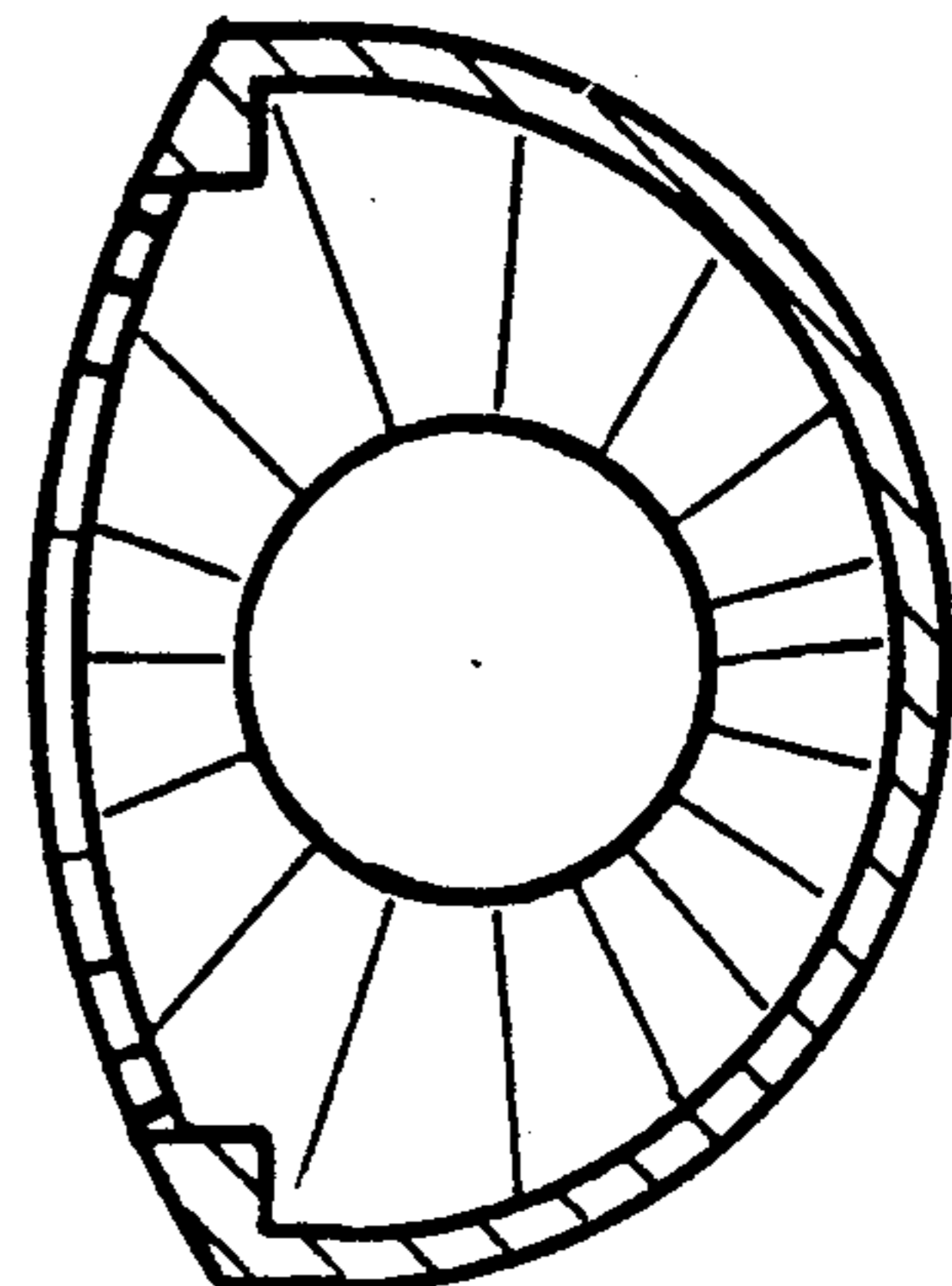

FIG. 3

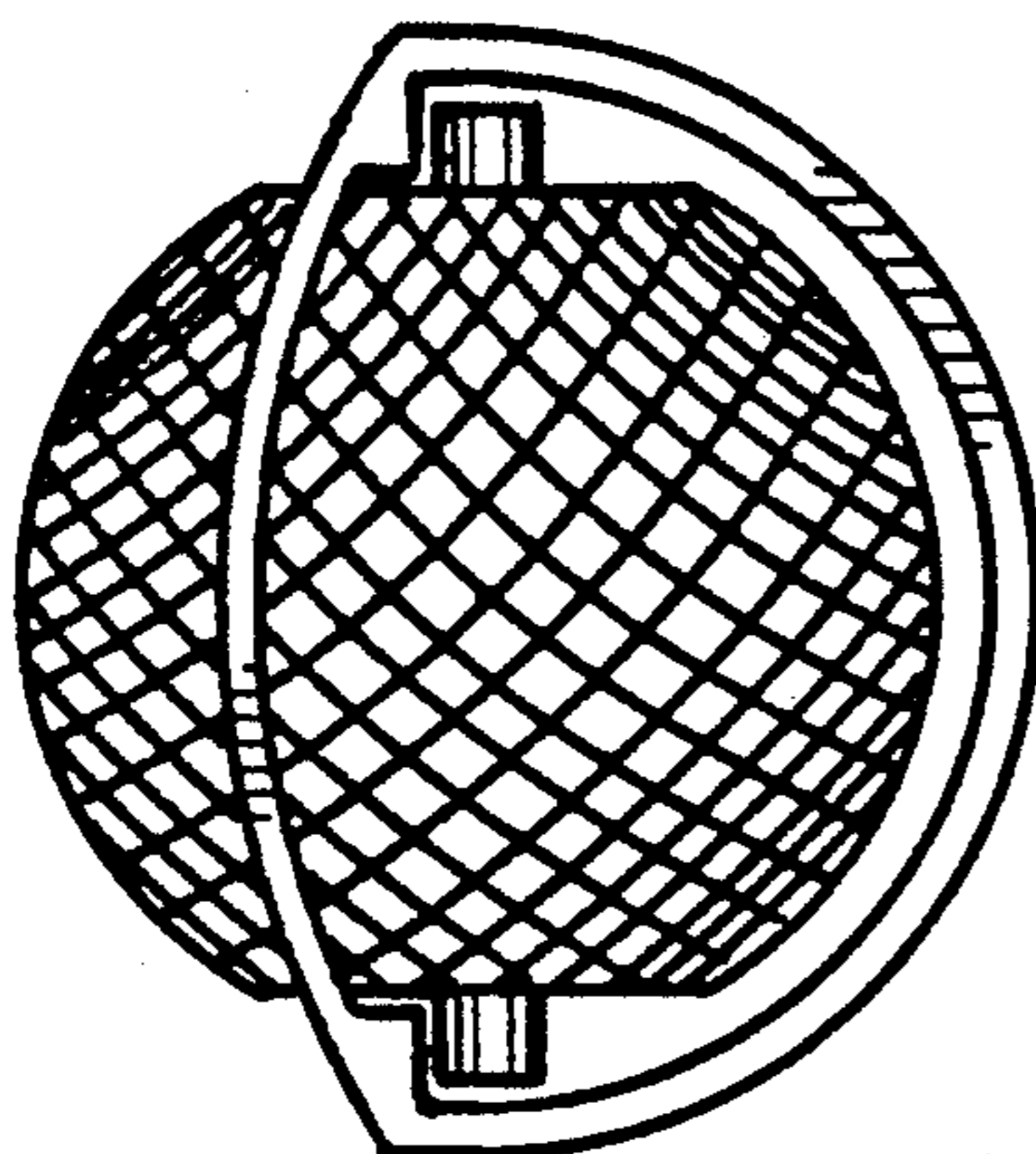

FIG. 5

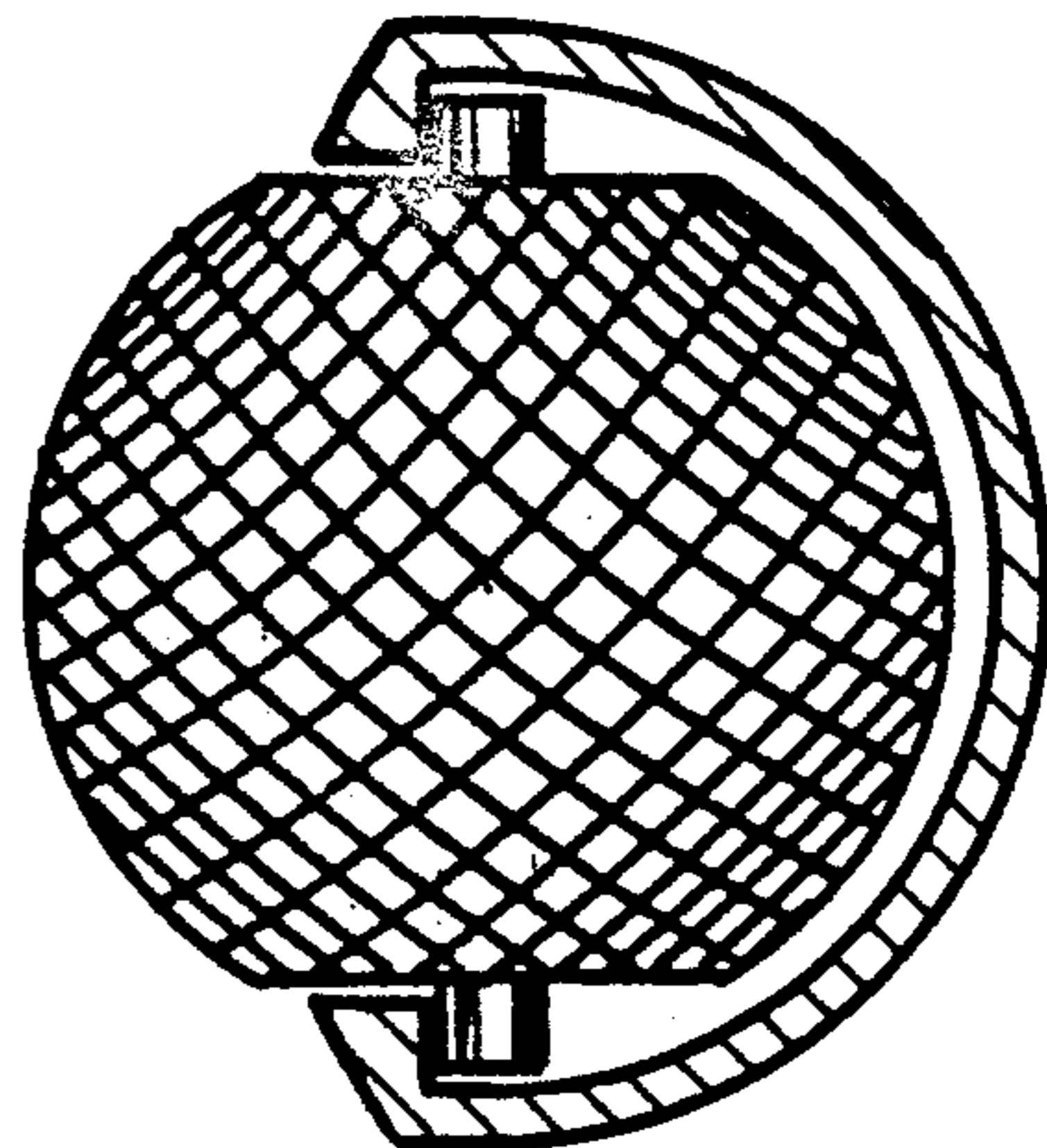

FIG. 9

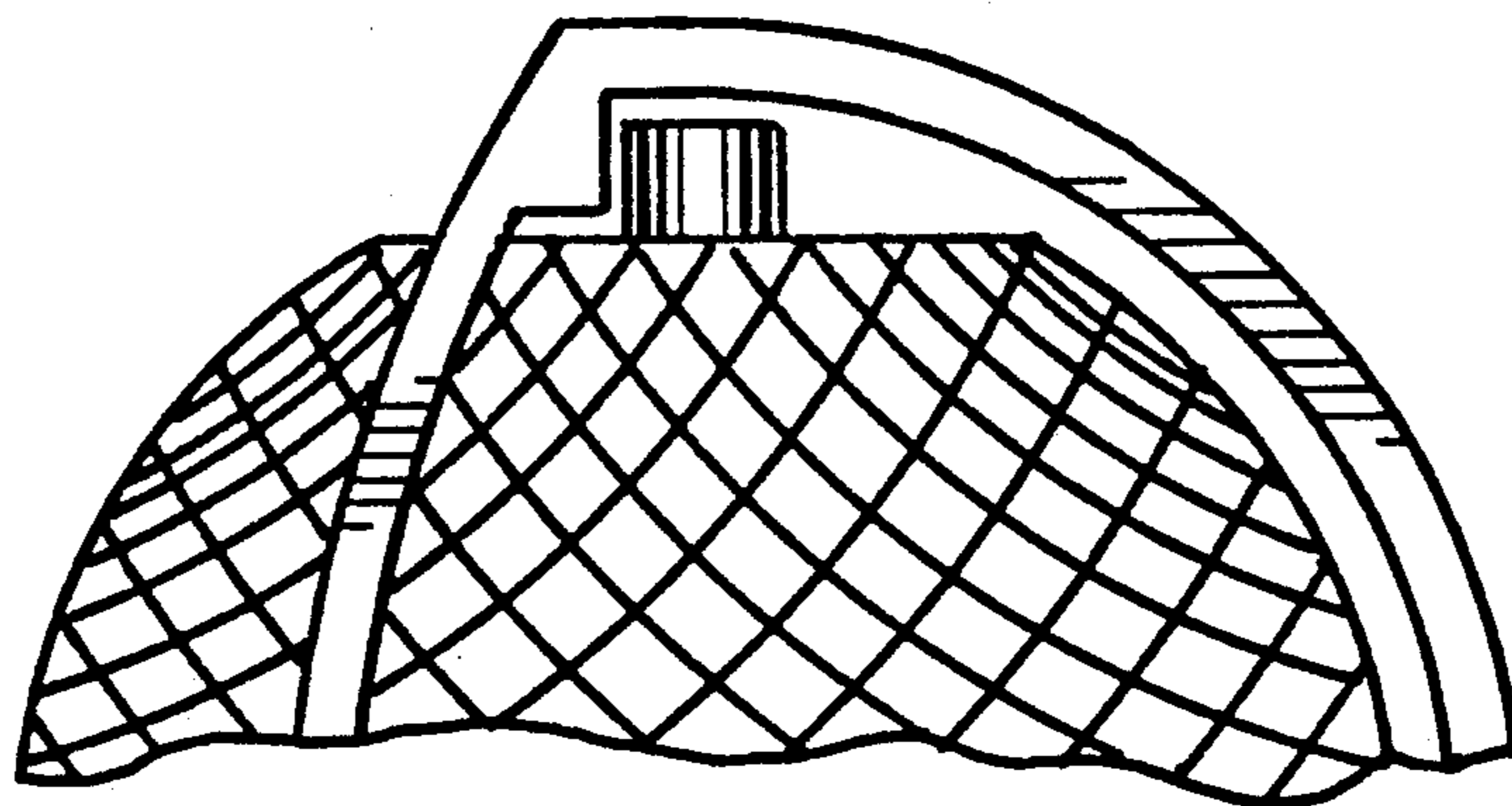

FIG. 7

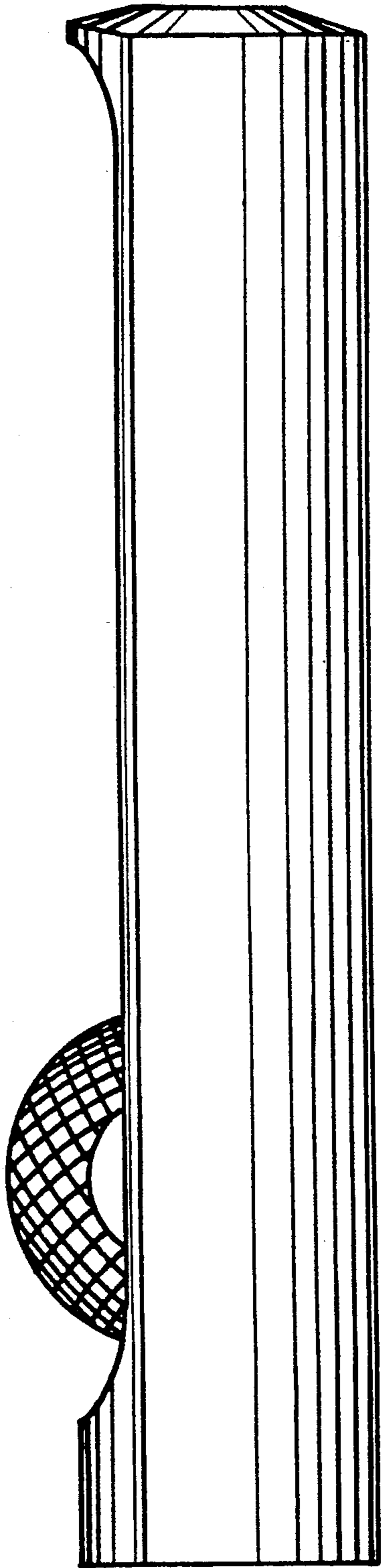

FIG. 8

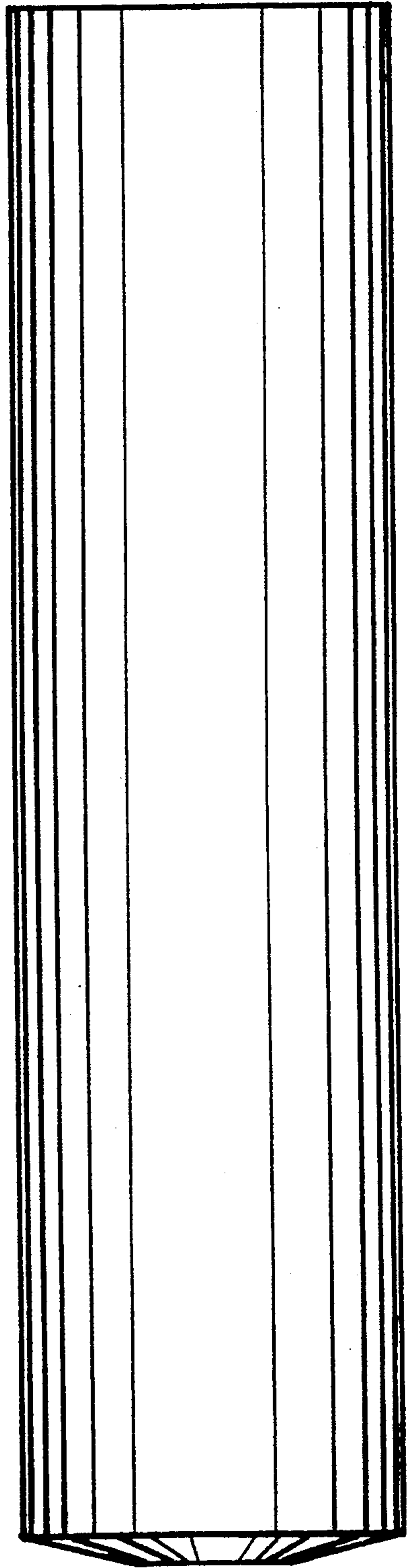

FIG. 10

