



US00D335571S

United States Patent [19]

[11] Patent Number: **Des. 335,571**

Peterson

[45] Date of Patent: **** May 18, 1993**

[54] SHOE SOLE

D. 287,182 12/1986 Stubblefield D2/320
D. 291,941 7/1987 Peterson D2/320

[75] Inventor: **William R. Peterson, Encino, Calif.**

Primary Examiner—Louis S. Zarfaz
Attorney, Agent, or Firm—Harris, Kern, Wallen & Tinsley

[73] Assignee: **Guess?, Inc., Los Angeles, Calif.**

[**] Term: **14 Years**

[21] Appl. No.: **793,712**

[57] CLAIM

[22] Filed: **Nov. 18, 1991**

The ornamental design for a shoe sole, as shown.

[52] U.S. Cl. **D2/320**

DESCRIPTION

[58] Field of Search **D2/264, 265, 274, 311, D2/317-322; 36/25 R, 28, 29, 32 R, 43, 44, 83, 84, 89, 101-107, 112-114, 132, 136**

FIG. 1 is a bottom plan view of a shoe sole showing my new design;
FIG. 2 is a left side elevation view thereof;
FIG. 3 is a rear elevation view thereof;
FIG. 4 is a top plan elevation view thereof;
FIG. 5 is a right side elevation view thereof; and,
FIG. 6 is a front elevation view thereof.

[56] References Cited

U.S. PATENT DOCUMENTS

D. 280,568 9/1985 Stubblefield D2/320

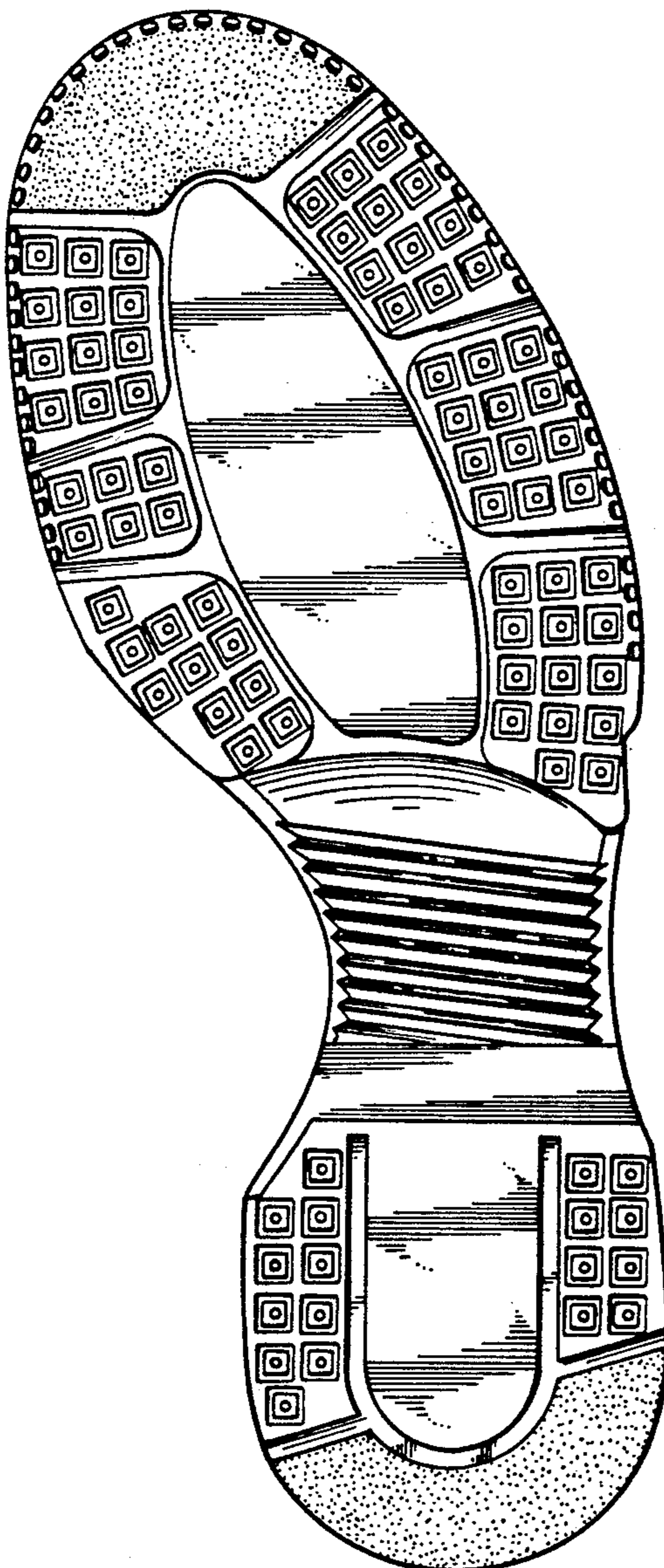

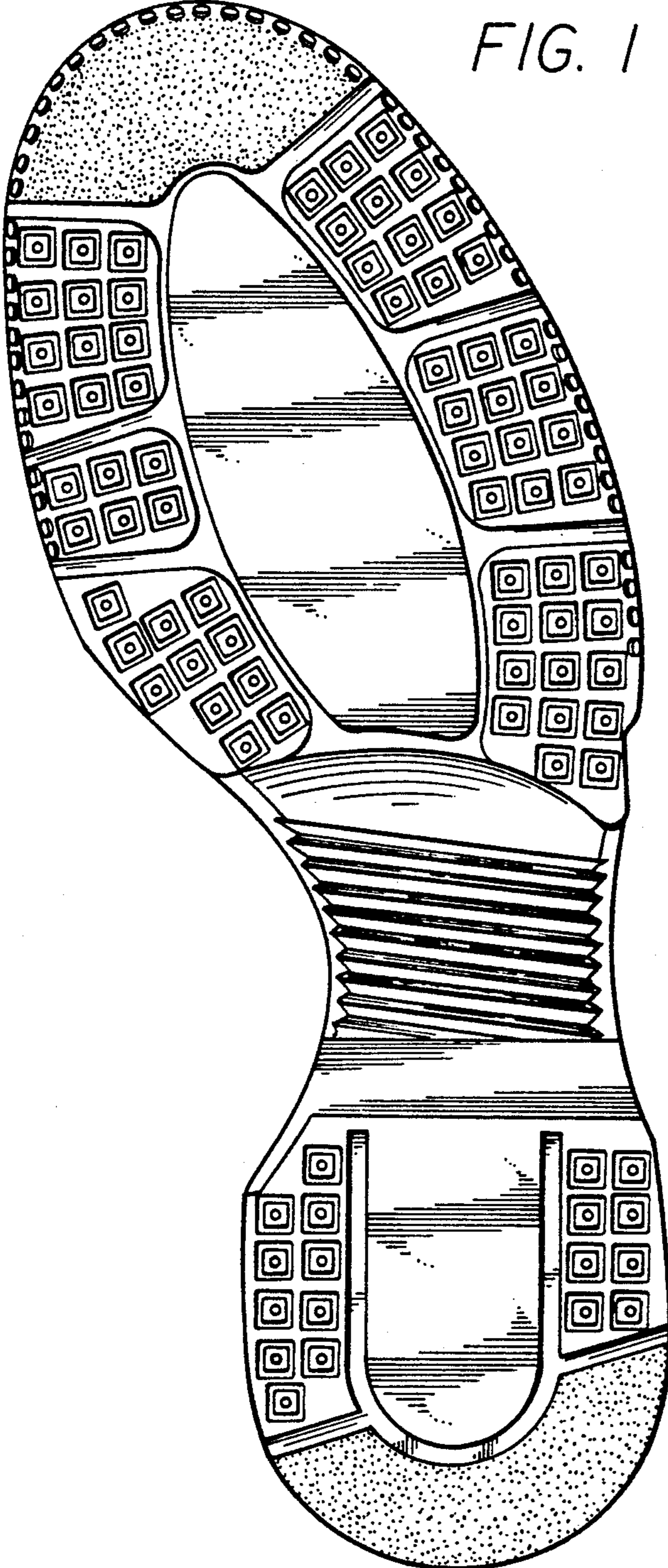

FIG. 2

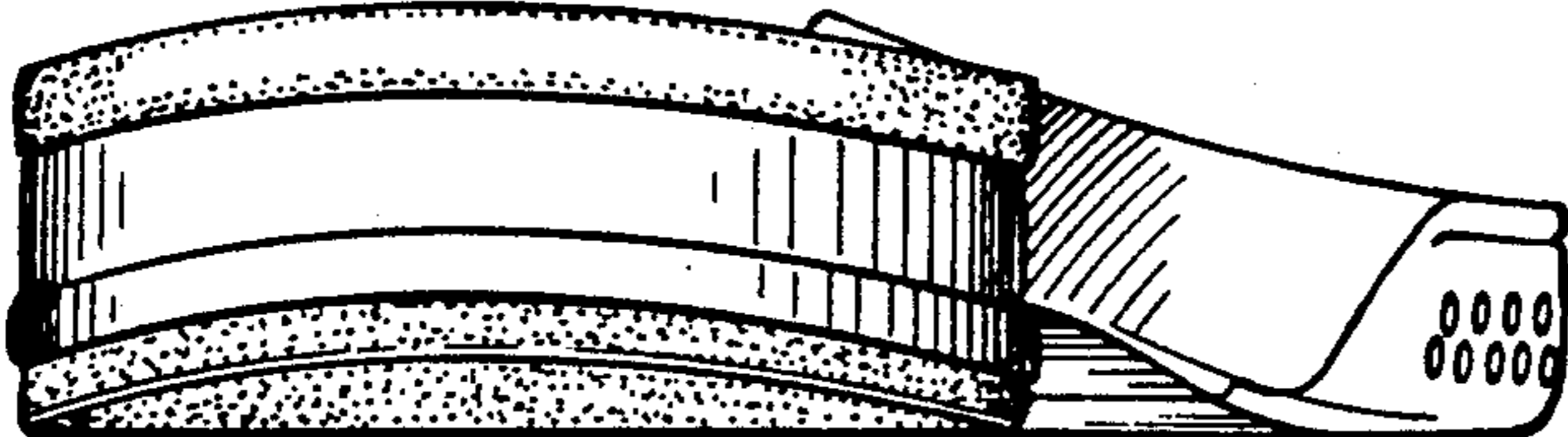

FIG. 3

FIG. 4

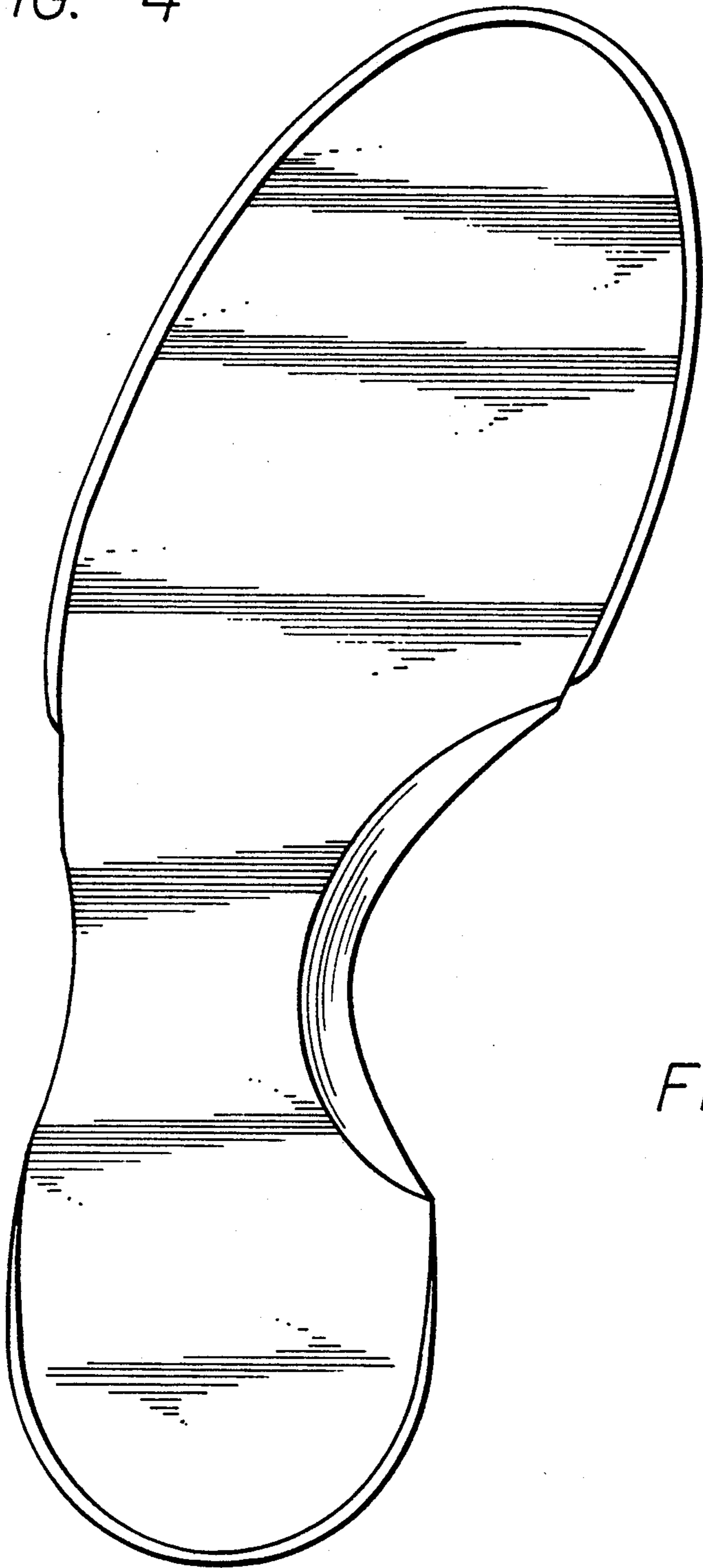

FIG. 5

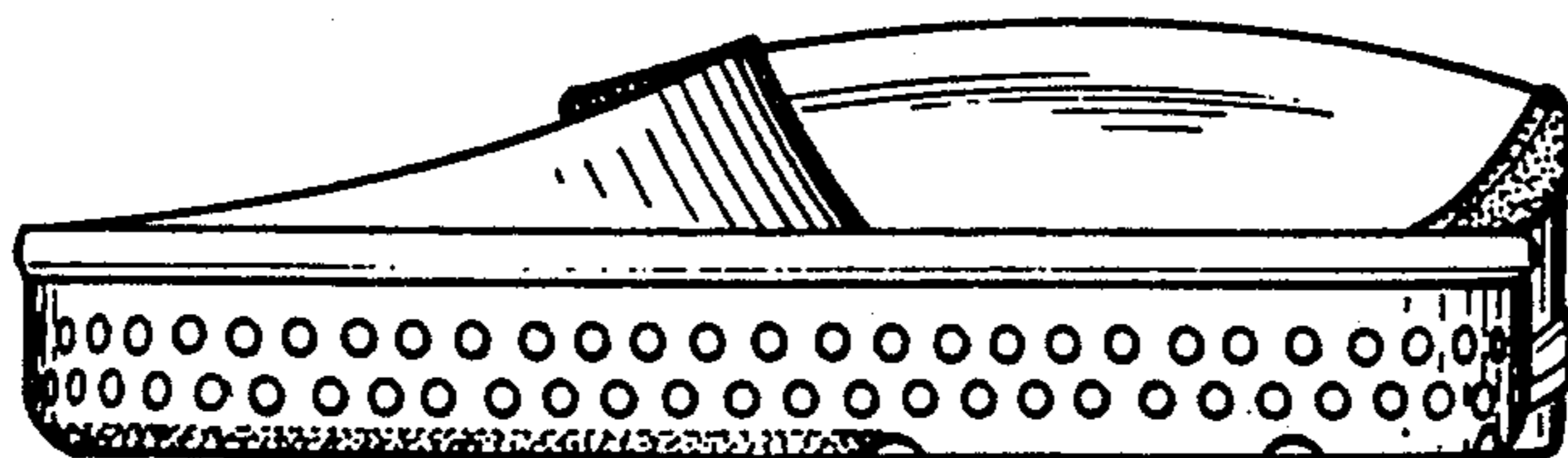
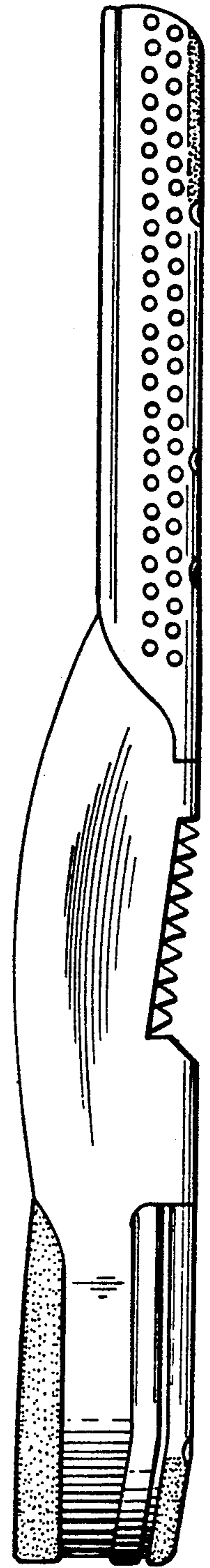

FIG. 6