



US00D335570S

United States Patent [19]

[11] Patent Number: **Des. 335,570**

Hatfield et al.

[45] Date of Patent: **** May 18, 1993**

[54] **SHOE UPPER**

[75] Inventors: **Tinker L. Hatfield; Alexander W. Bodecker**, both of Portland, Oreg.

[73] Assignee: **Nike, Inc.**, Beaverton, Oreg.

[**] Term: **14 Years**

[21] Appl. No.: **818,976**

[22] Filed: **Jan. 10, 1992**

[52] U.S. Cl. **D2/314; D2/308**

[58] Field of Search **D2/264, 265, 269, 283, D2/308-314; 36/10, 11, 45, 83, 84, 89, 101-107, 112-114, 132, 136**

[56] **References Cited**

U.S. PATENT DOCUMENTS

D. 245,127	7/1977	Fukuoka	D2/308
D. 281,734	12/1985	Gamm	D2/269
D. 309,821	8/1990	Miller	D2/265
D. 321,084	10/1991	Miller et al.	D2/265

Primary Examiner—Louis S. Zarfes
Attorney, Agent, or Firm—Banner, Birch, McKie & Beckett

[57] **CLAIM**

The ornamental design for a shoe upper, as shown and described.

DESCRIPTION

FIG. 1 is a side elevational view of one side of a shoe upper having my new design;

FIG. 2 is a side elevational view of the other side of the shoe upper shown in FIG. 1;

FIG. 3 is a front elevational view of the shoe upper shown in FIG. 1;

FIG. 4 is a rear elevational view of the shoe upper shown in FIG. 1; and,

FIG. 5 is a top plan view of the shoe upper shown in FIG. 1.

The broken line showing of a shoe sole, including the cupped vertical sides of the sole, is environmental only and forms no part of the claimed design.

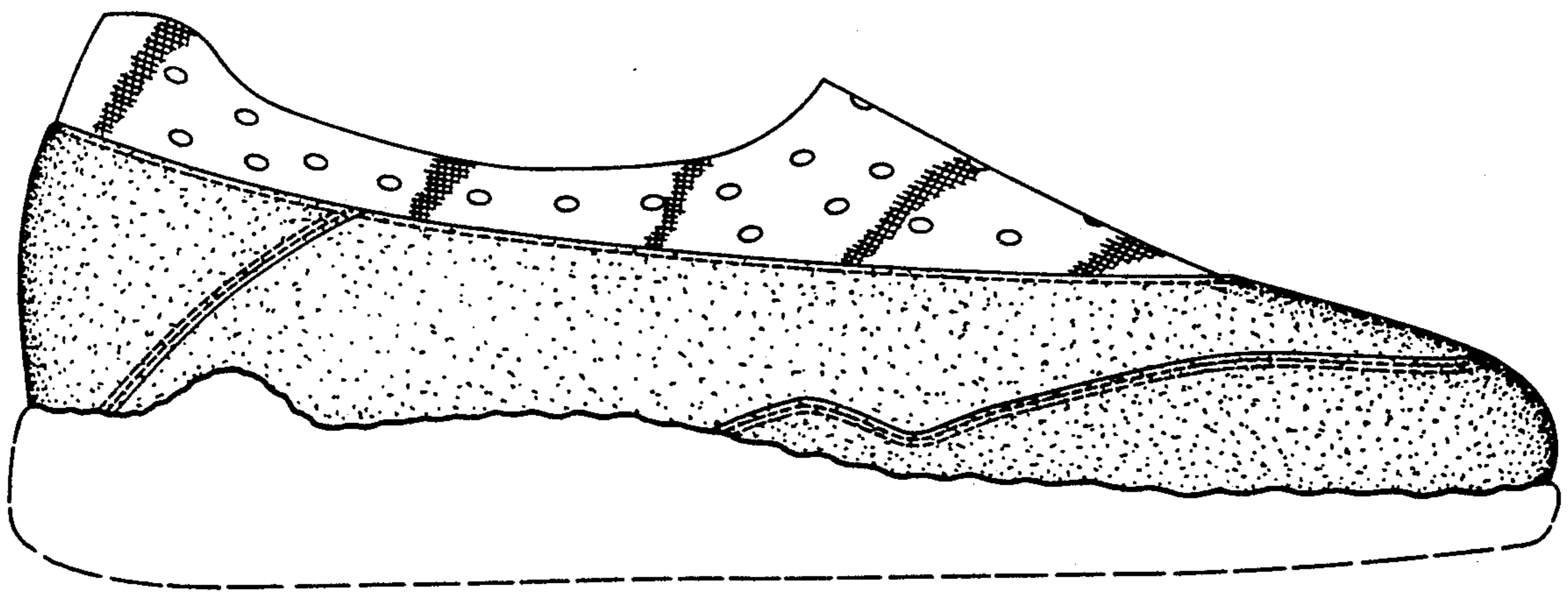

FIG. 1

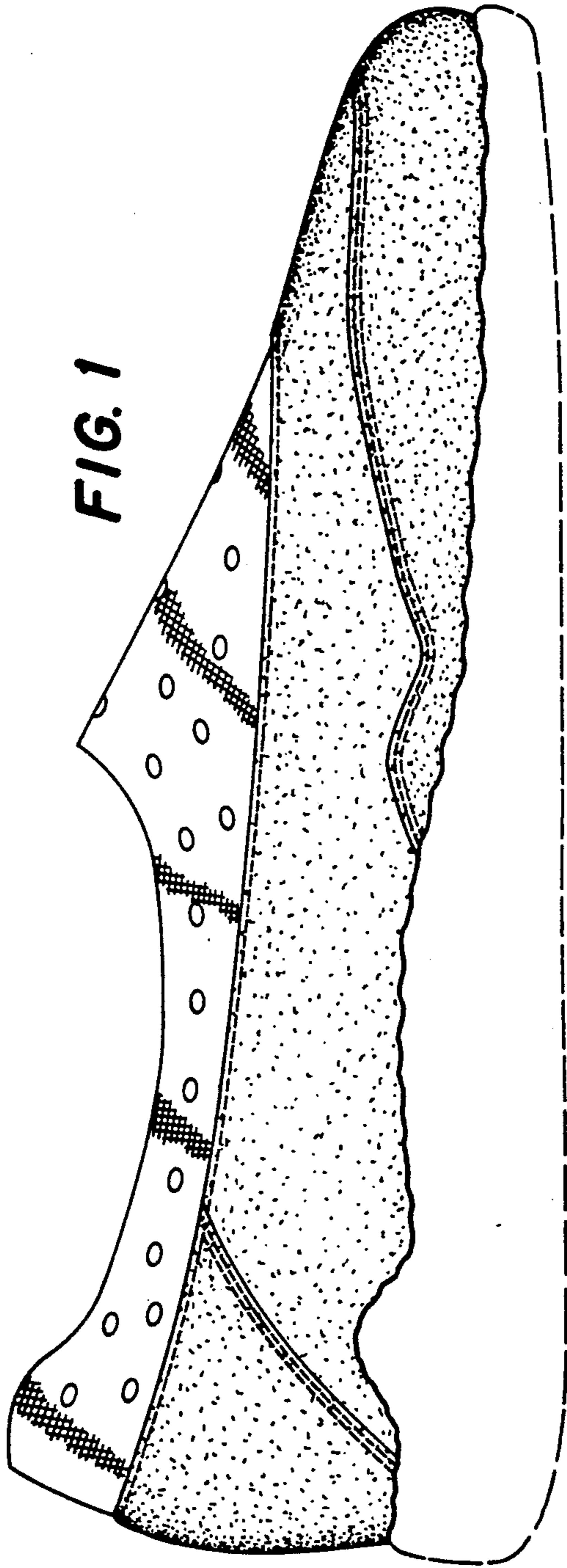
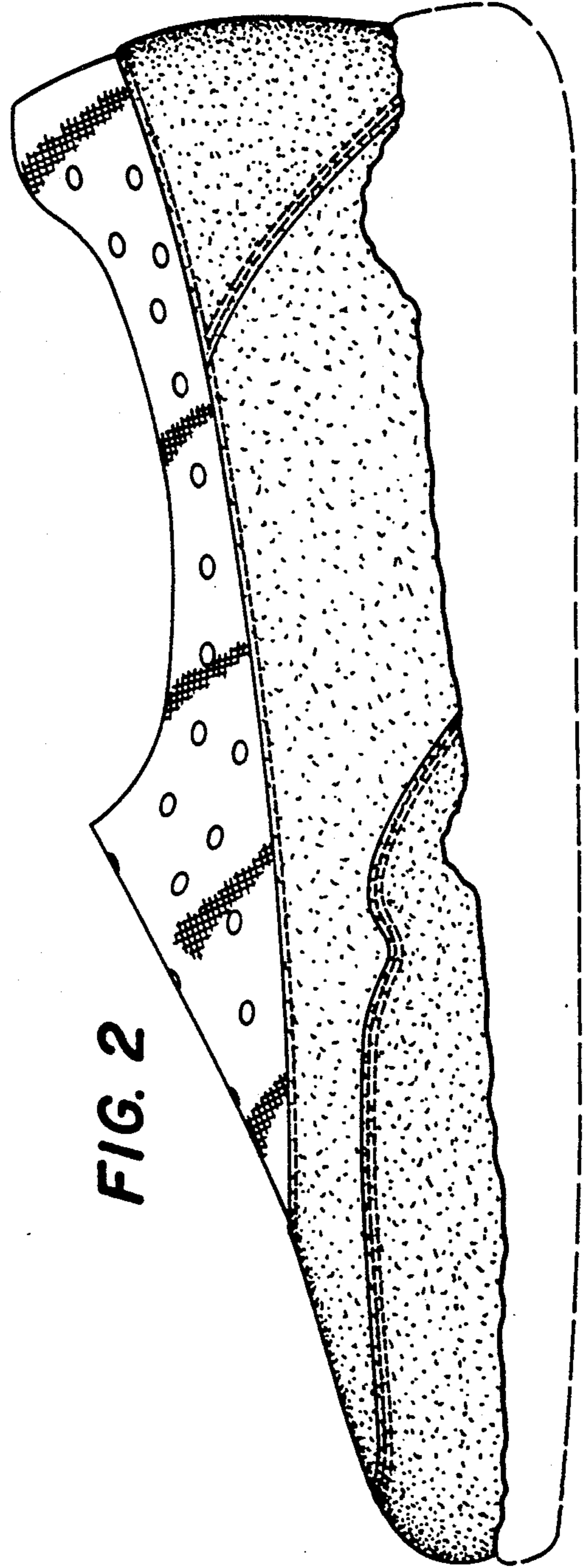

FIG. 2



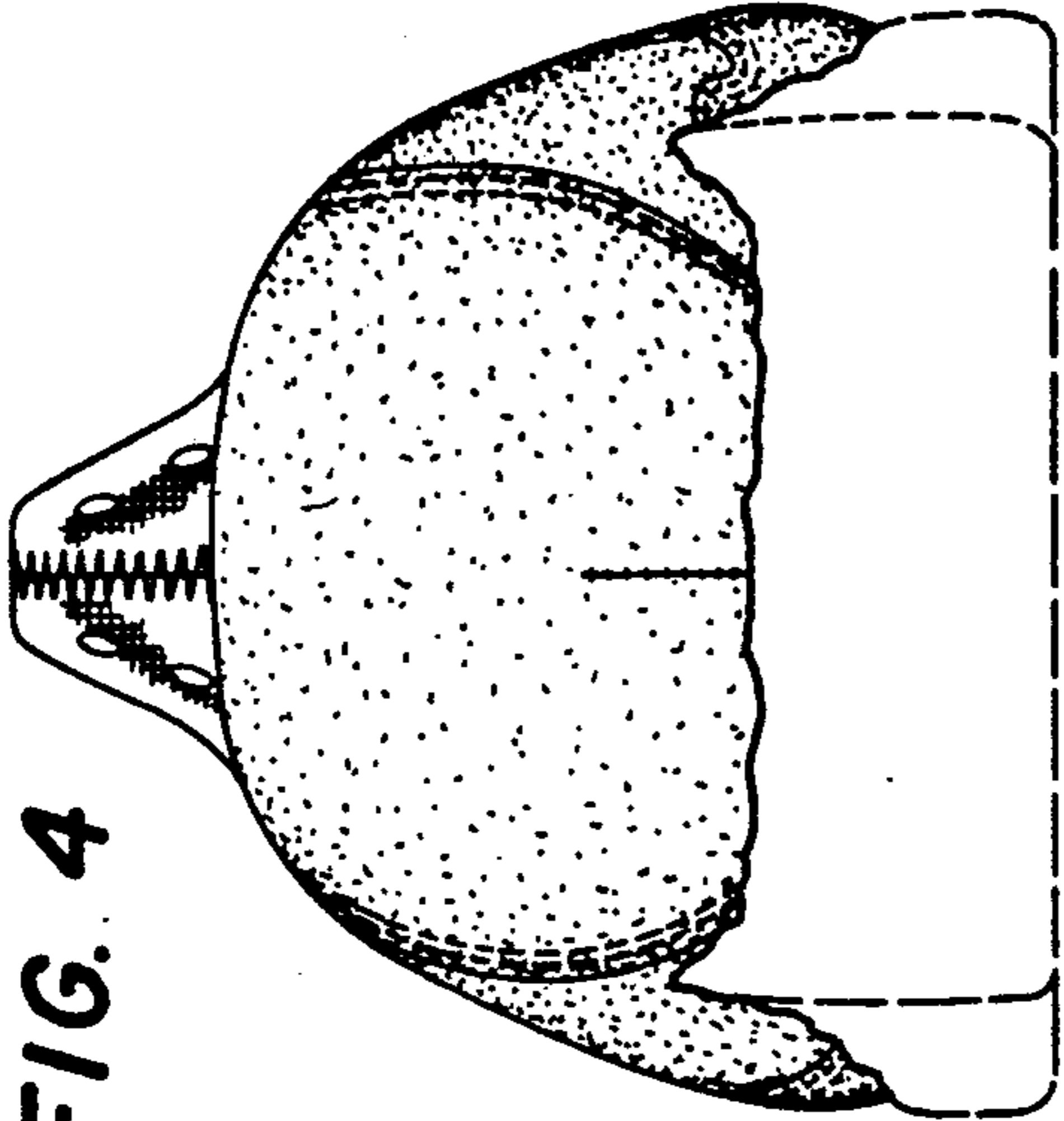

FIG. 3

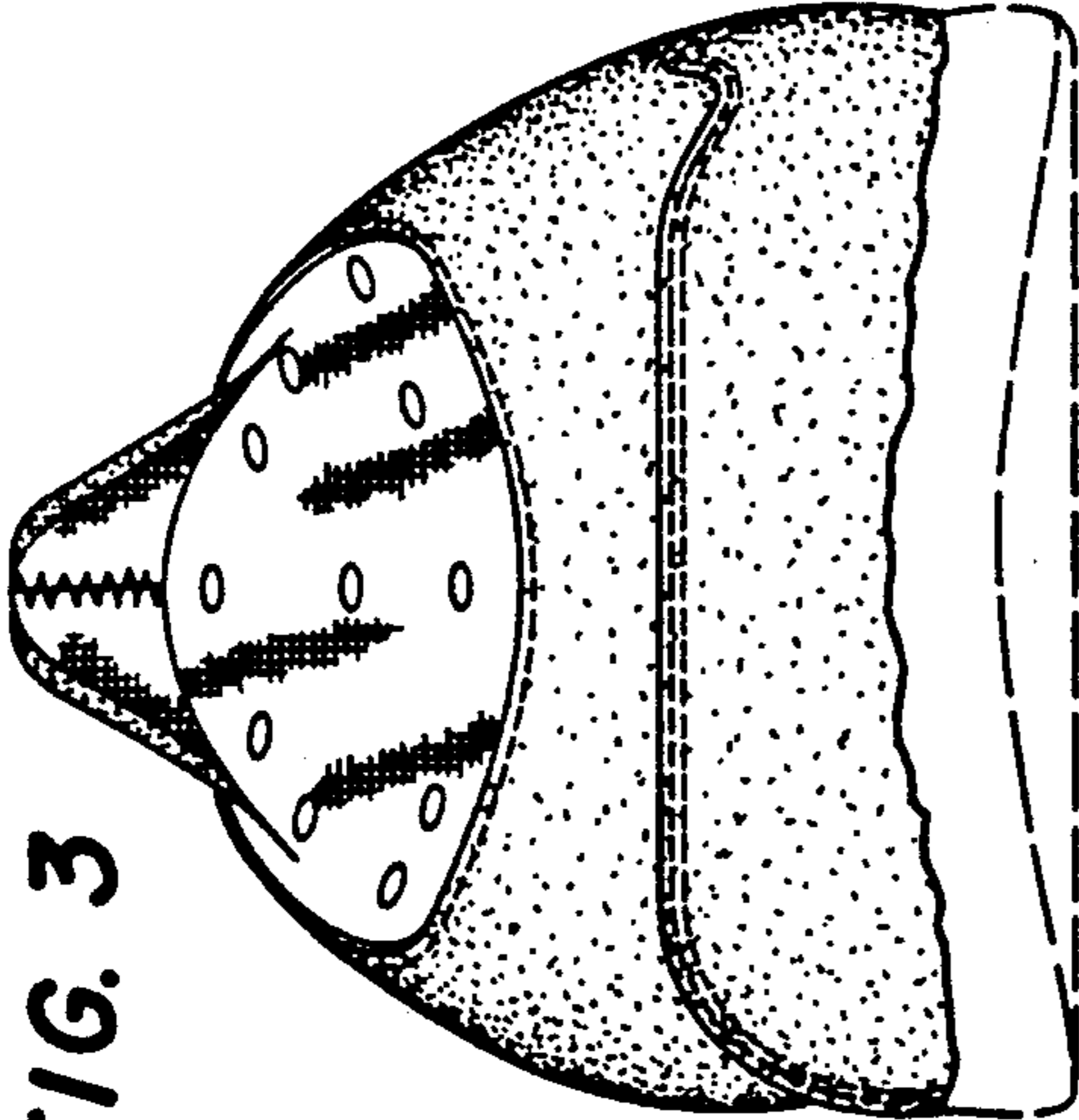

FIG. 4

FIG. 5

