



US00D335568S

United States Patent [19]

[11] Patent Number: **Des. 335,568**

Kilgore

[45] Date of Patent: **** May 18, 1993**

[54] TENNIS SHOE

[56]

References Cited

U.S. PATENT DOCUMENTS

D. 296,722 7/1988 Brown et al. D2/272 X
D. 318,751 8/1991 Logan D2/312

Primary Examiner—Louis S. Zarfes
Attorney, Agent, or Firm—Leon Gildden

[76] Inventor: **Maurice G. Kilgore, 2039 Wesleygrove Ave., Duarte, Calif. 91010**

[57]

CLAIM

[**] Term: **14 Years**

The ornamental design for a tennis shoe, as shown and described.

[21] Appl. No.: **538,487**

DESCRIPTION

[22] Filed: **Jun. 15, 1990**

FIG. 1 is a front elevational view of a tennis shoe showing my new design;

[52] U.S. Cl. **D2/309**

FIG. 2 is a rear elevational view thereof;

[58] Field of Search **D2/264, 265, 272, 279, D2/308-314, 273; 36/45, 83, 84, 89, 114, 132, 136, 137**

FIG. 3 is a left side elevational view thereof;

FIG. 4 is a right side elevational view thereof;

FIG. 5 is a top plan view thereof; and,

FIG. 6 is a bottom plan view thereof.

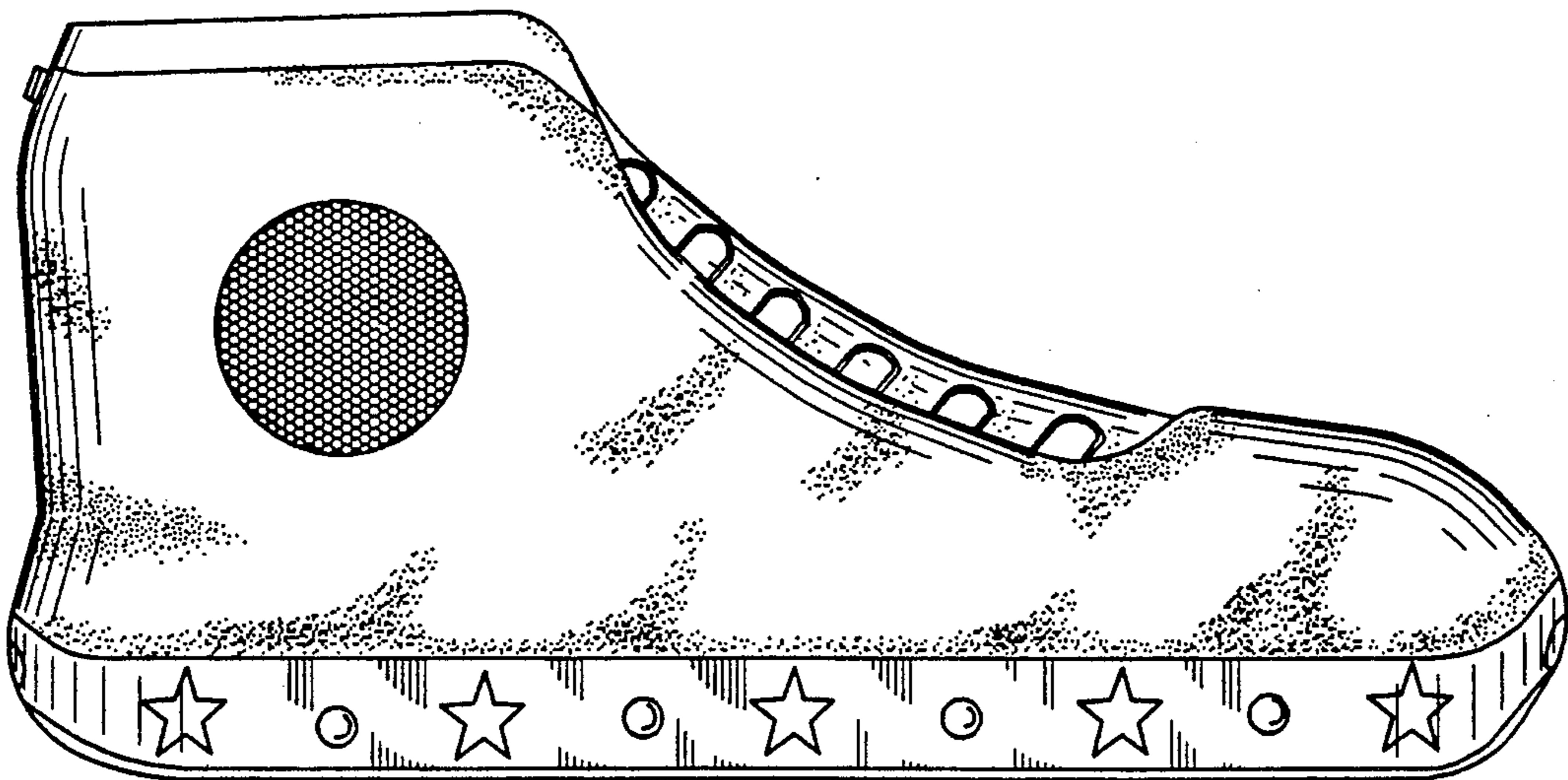
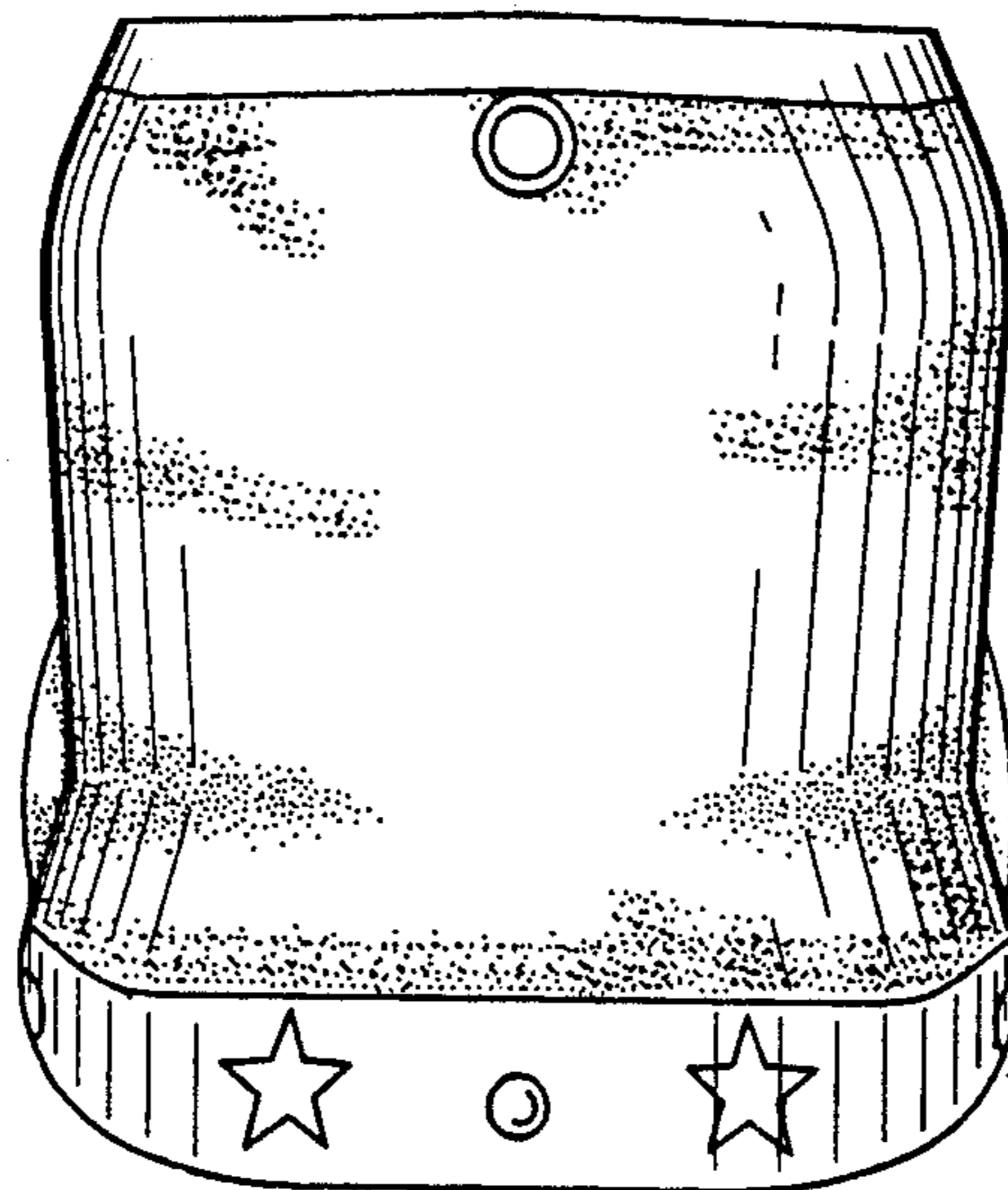

FIG. 1

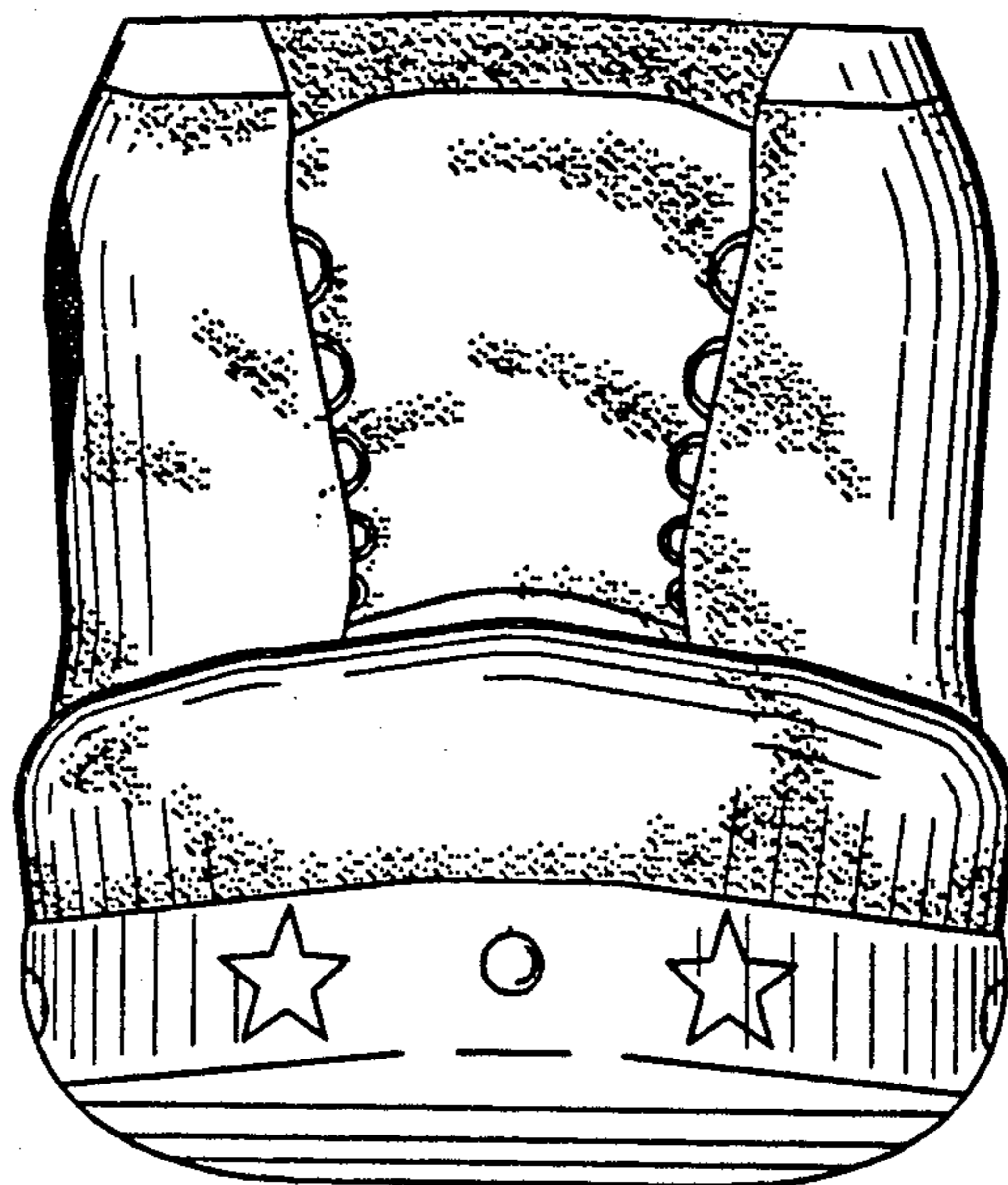

FIG. 2

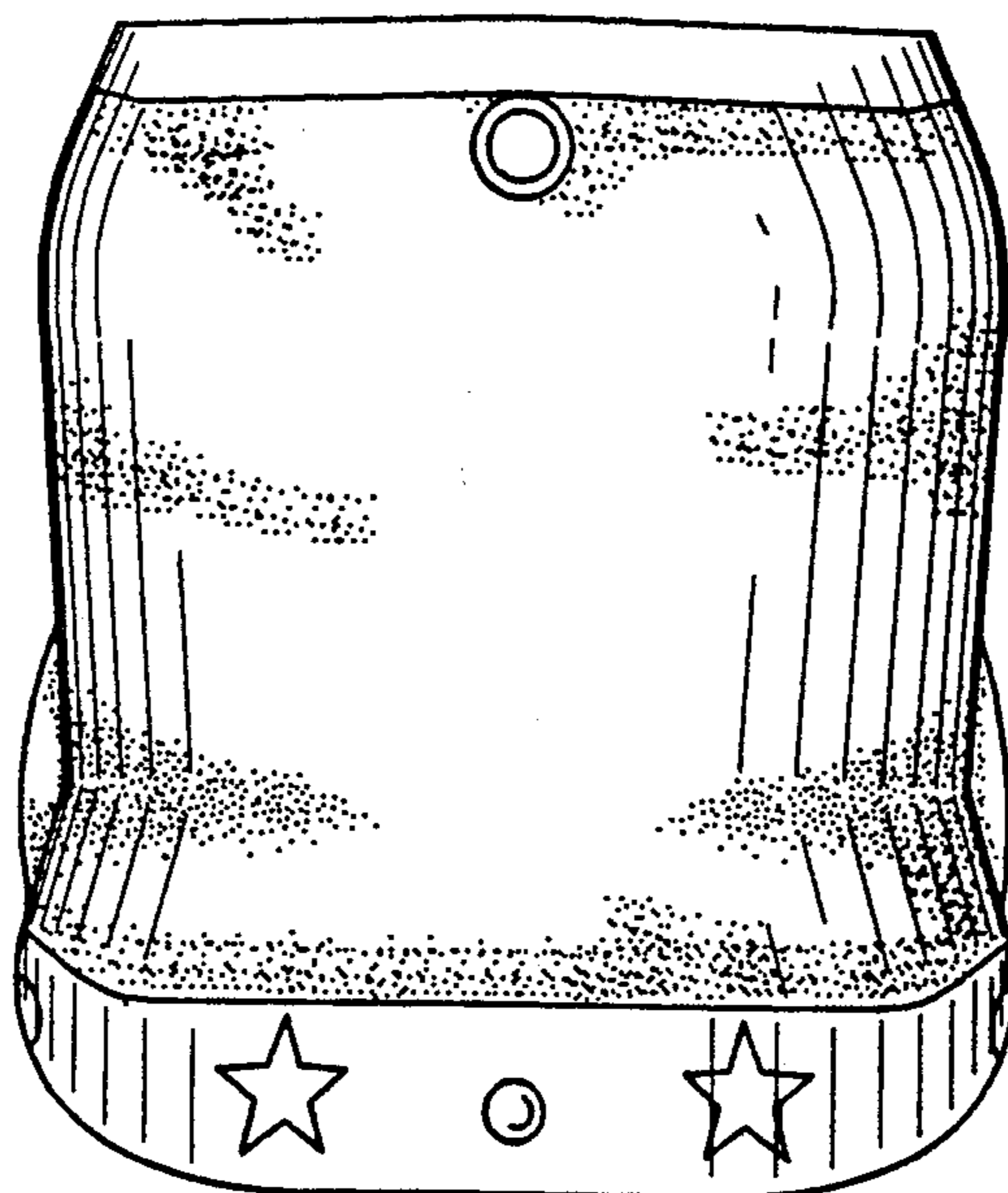

FIG. 3

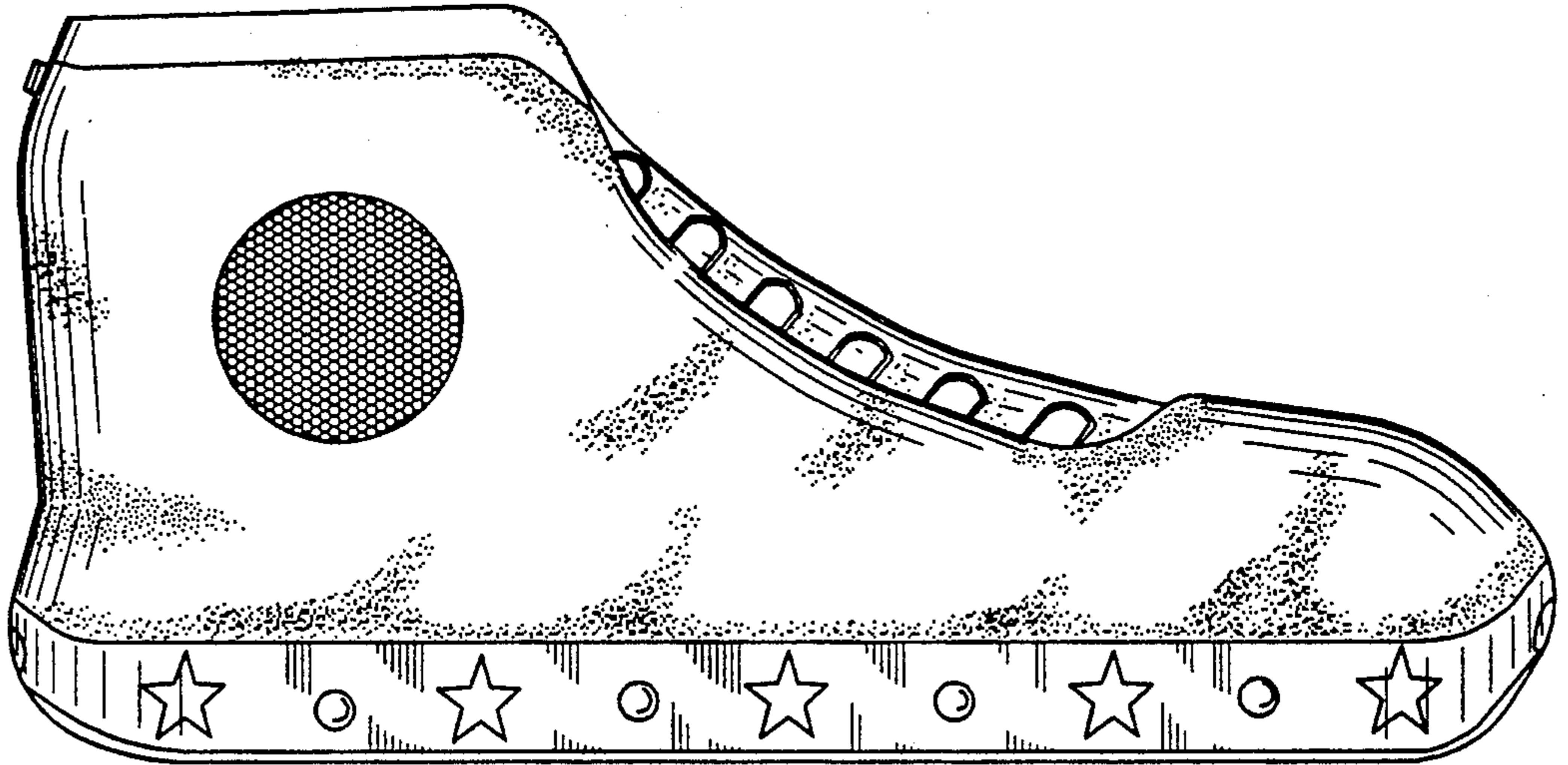

FIG. 4

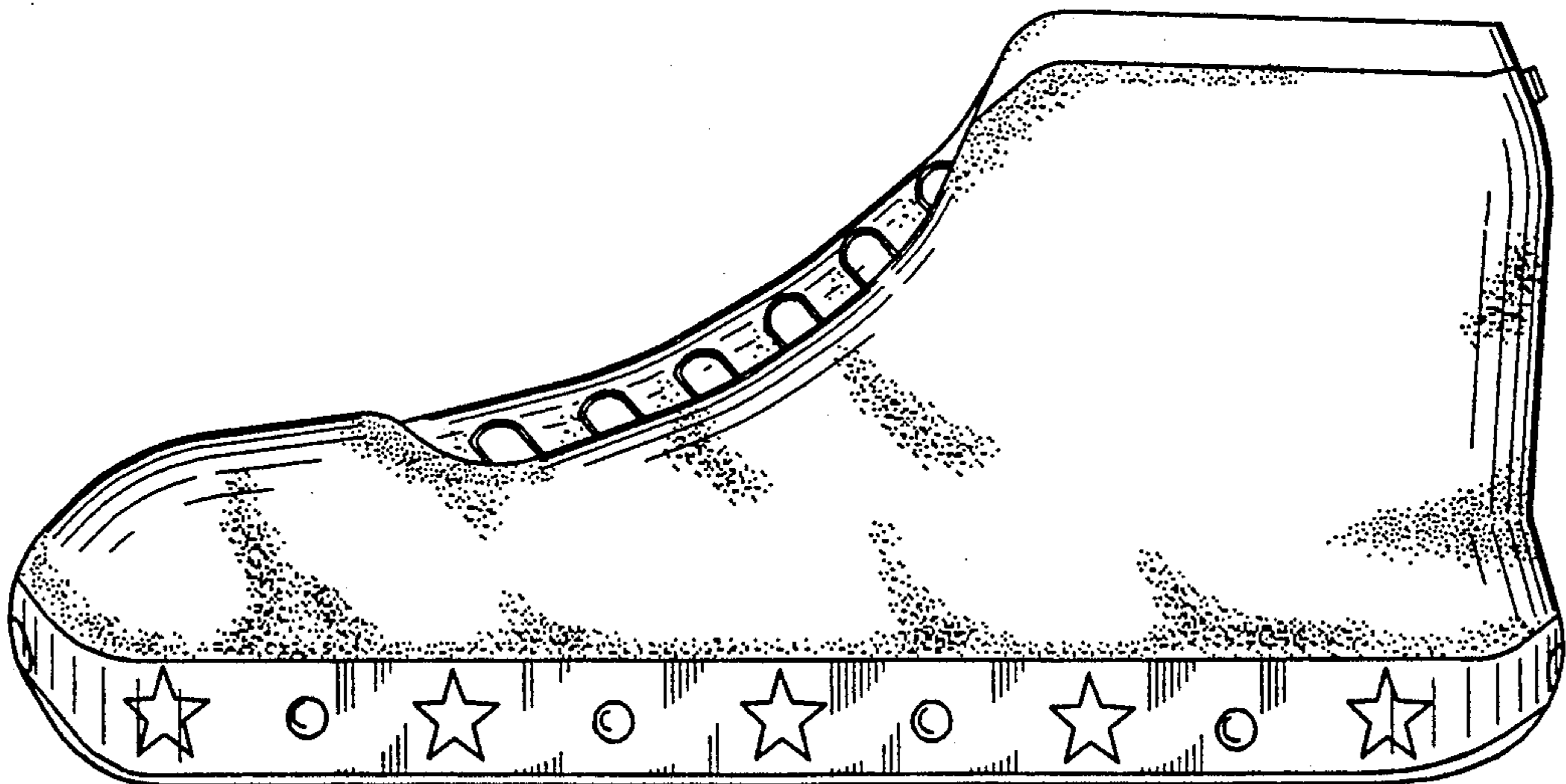

FIG. 5

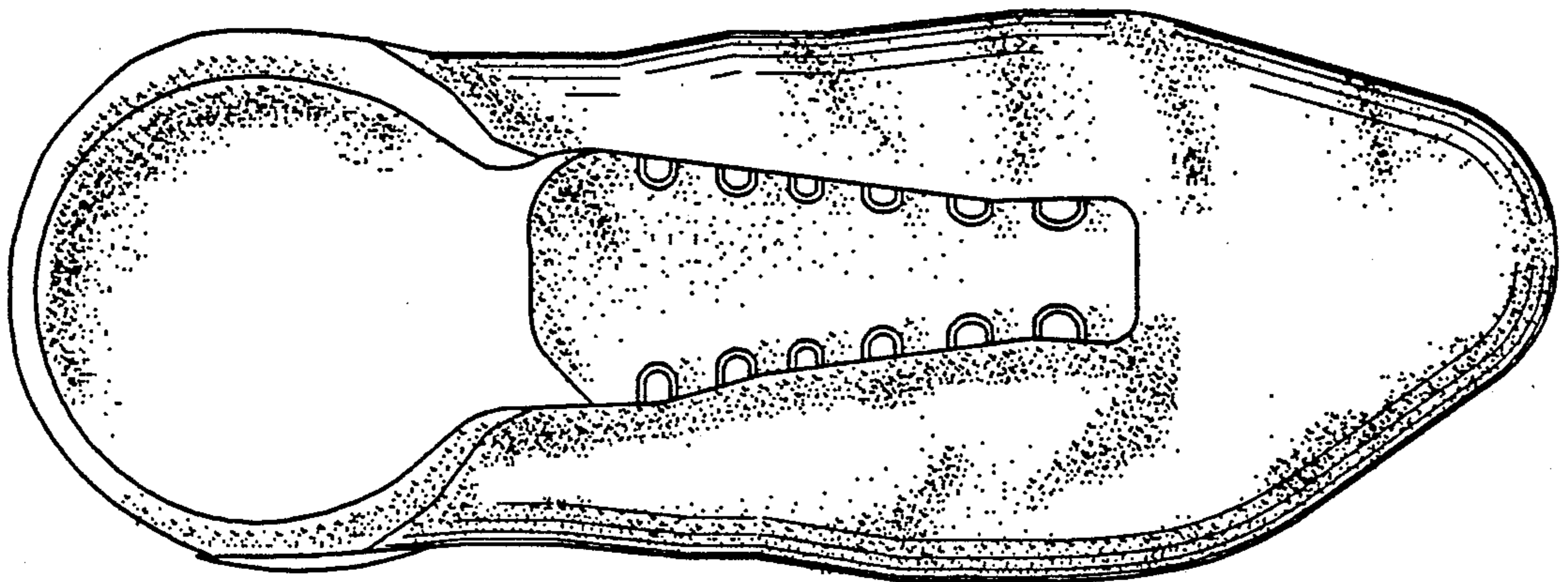

FIG. 6

