



US00D335539S

# United States Patent [19]

[11] Patent Number: **Des. 335,539**

Hakamatsuka et al.

[45] Date of Patent: **\*\* May 11, 1993**

[54] **CASTING MACHINE FOR DENTAL PROSTHESES**

[75] Inventors: **Yasuharu Hakamatsuka; Kazuhiro Watanabe; Mamoru Aihara; Manabu Takahashi**, all of Tokyo; **Toshio Shimizu**, Kyoto, all of Japan

[73] Assignees: **Olympus Optical Company, Ltd.**, Tokyo; **Denken Co., Ltd.**, Kyoto, both of Japan

[\*\*] Term: **14 Years**

[21] Appl. No.: **645,009**

[22] Filed: **Jan. 23, 1991**

[30] **Foreign Application Priority Data**

Jul. 31, 1990 [JP] Japan ..... 2-25941

[52] U.S. Cl. .... **D24/176**

[58] Field of Search ..... **D24/176-177, D24/179, 184-185, 216, 217; 433/25, 32, 49, 27, 229; 164/253, 259, 150, 290, 335, 286-287; 425/143-144, 425, 435**

[56] **References Cited**

**U.S. PATENT DOCUMENTS**

2,509,670	5/1950	Capita et al. ....	164/287 X
3,234,604	2/1966	Anderson .....	164/287 X
4,478,567	10/1984	Schaer .....	164/286 X
4,630,666	12/1986	Wismann .....	164/335 X
4,729,780	3/1988	Shimizu .....	164/287 X
4,998,872	3/1991	Funakubo et al. ....	425/143

*Primary Examiner*—Wallace R. Burke  
*Assistant Examiner*—M. H. Tung  
*Attorney, Agent, or Firm*—Carroll F. Palmer

[57] **CLAIM**

The ornamental design for a casting machine for dental prostheses, as shown and described.

**DESCRIPTION**

FIG. 1 is a front elevational view of a casting machine for dental prostheses showing our new design; FIG. 2 is a rear elevational view thereof; FIG. 3 is a top plan view thereof; FIG. 4 is a bottom plan view thereof; FIG. 5 is a side elevational view thereof; FIG. 6 is an opposite side elevational view thereof; FIG. 7 is a top, opposite side isometric view thereof; and, FIG. 8 is a top, side isometric view thereof.

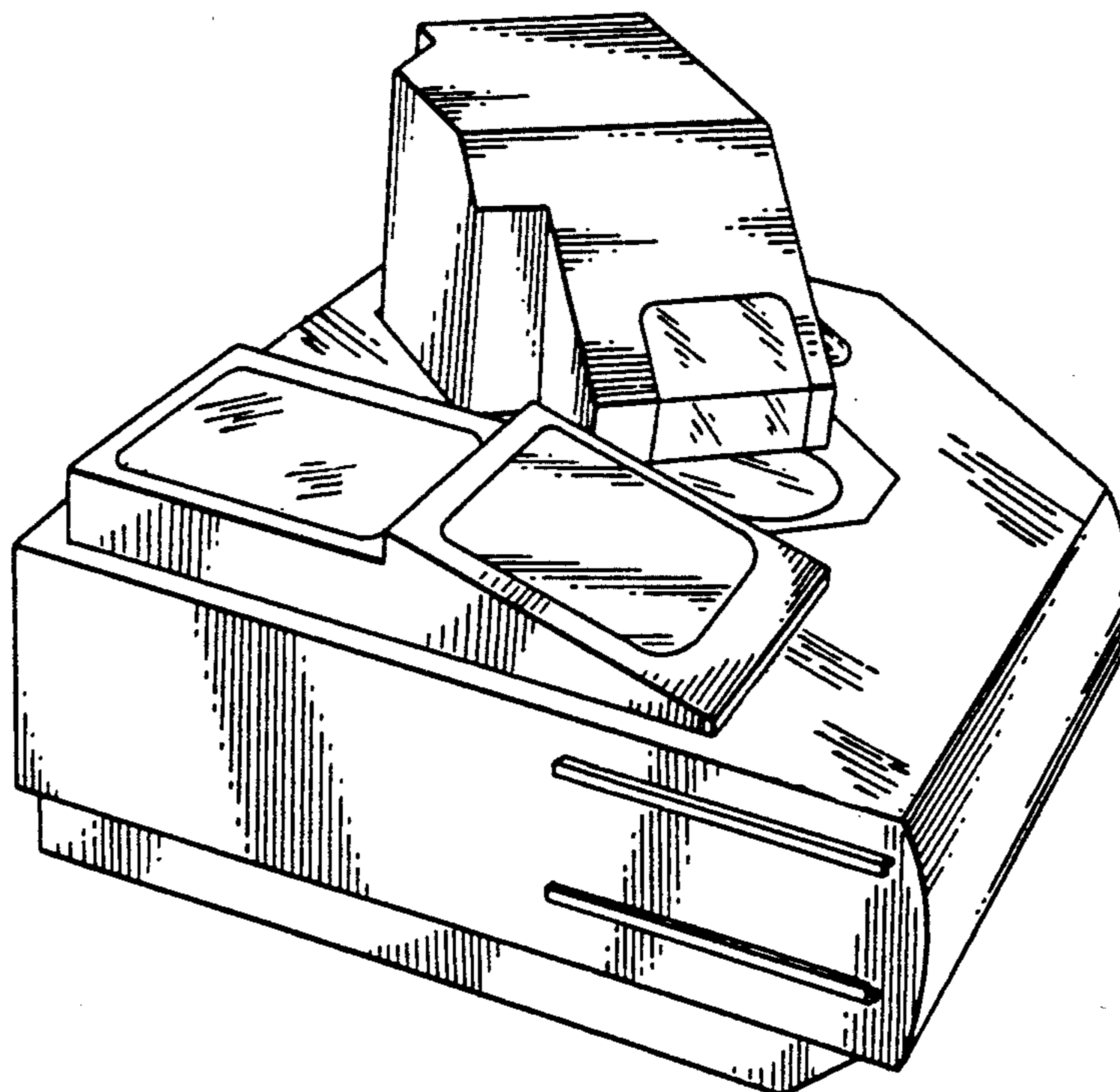

**FIG. 1**

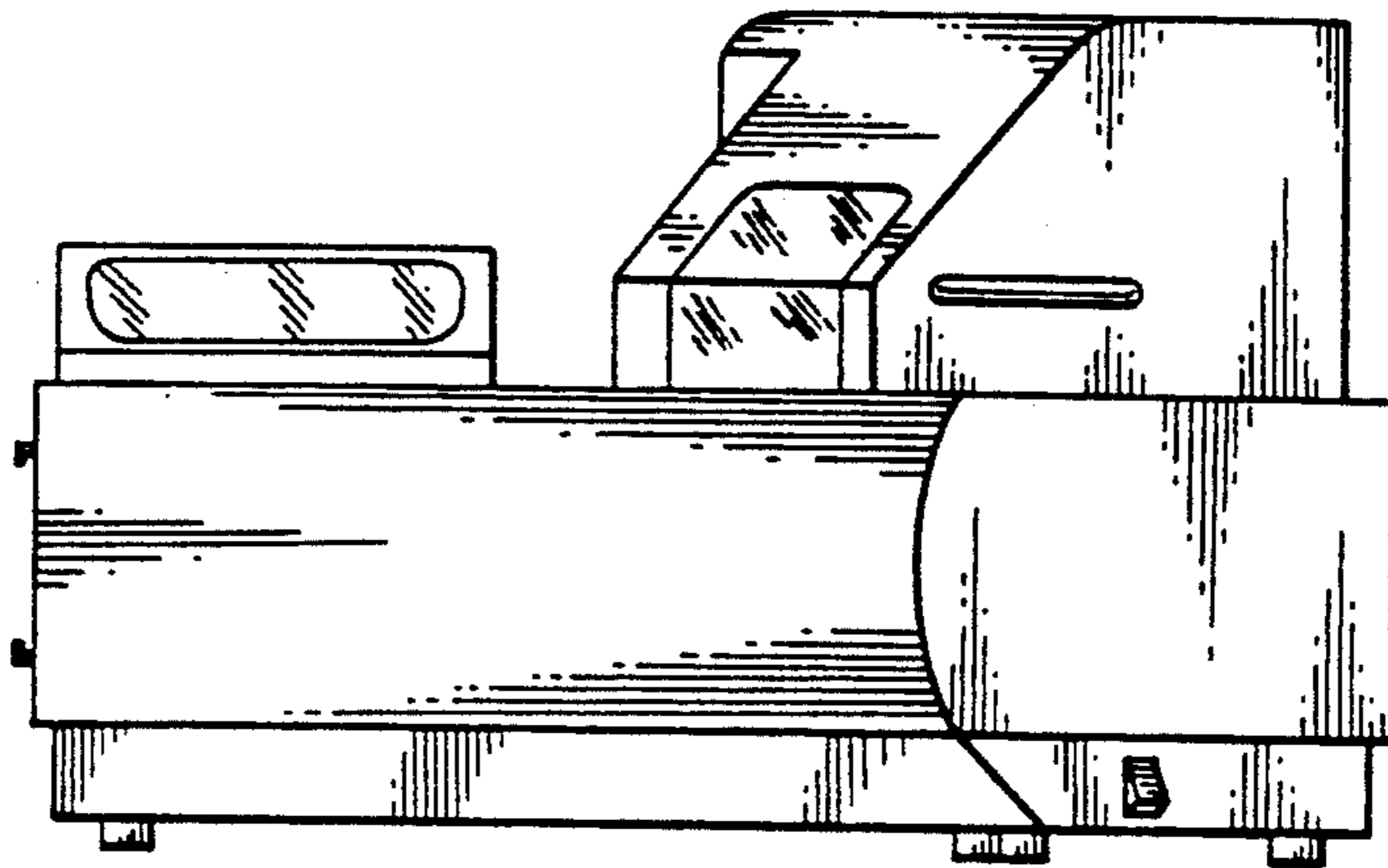

**FIG. 2**

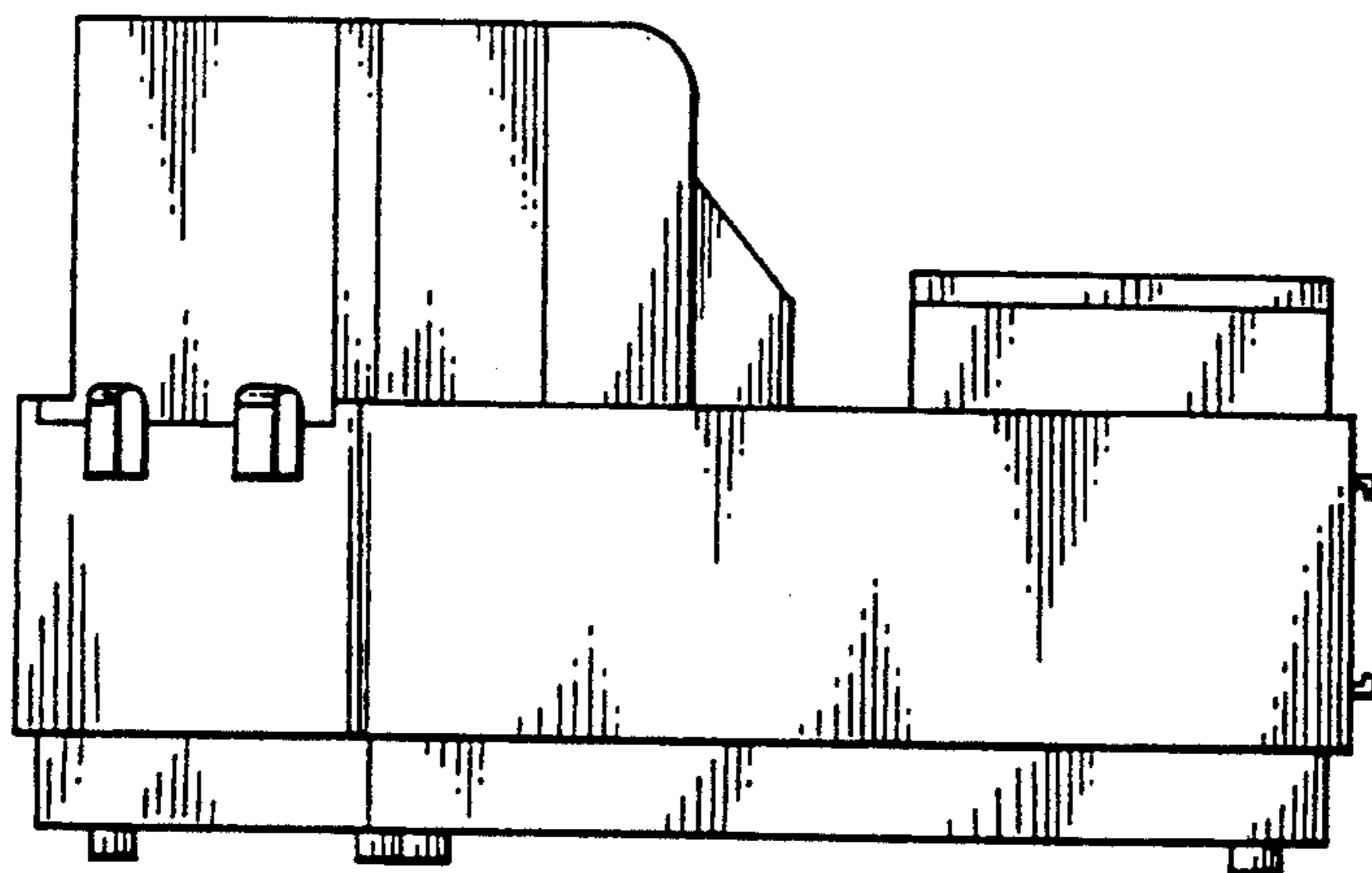

**FIG. 3**

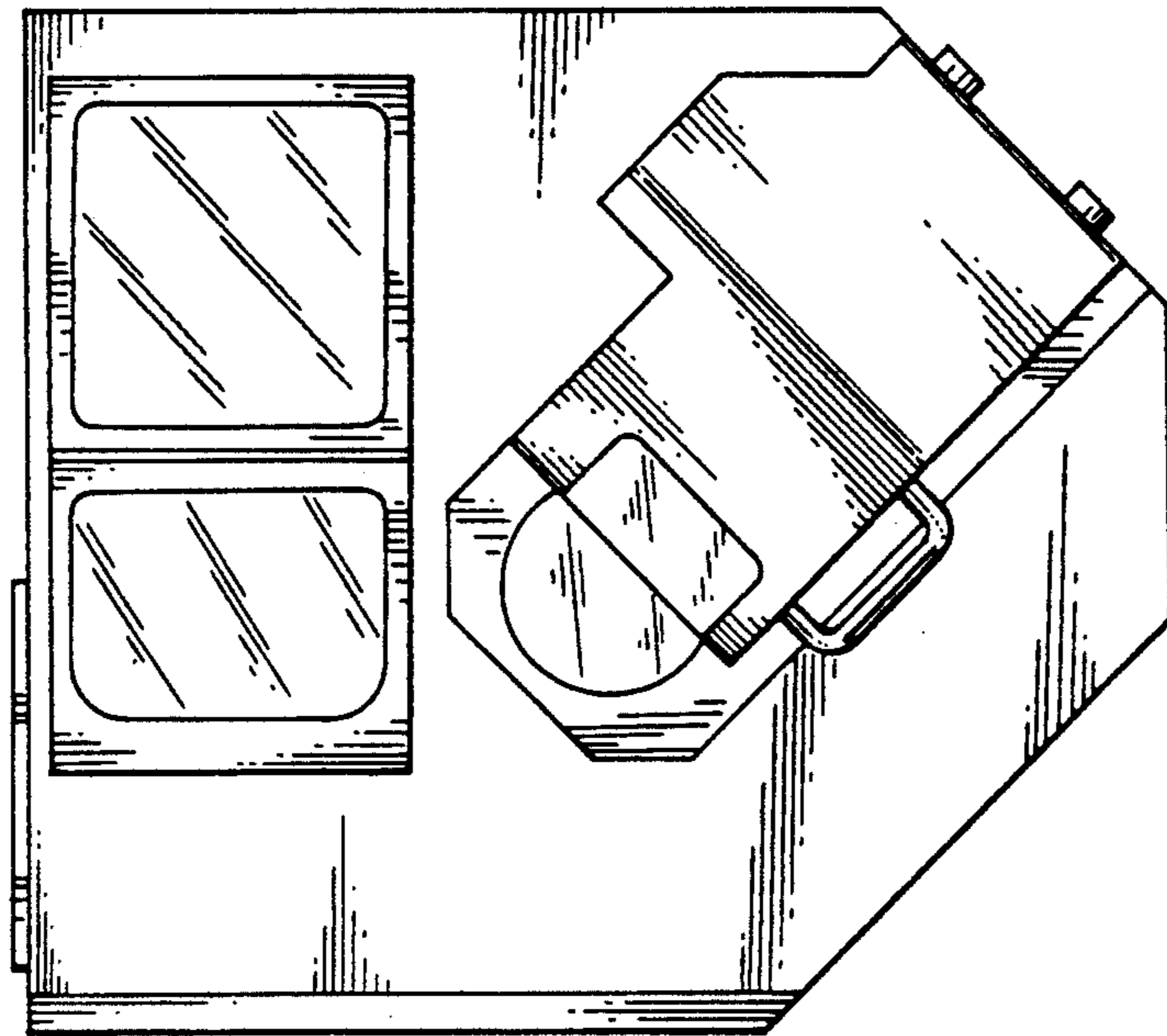

**FIG. 4**

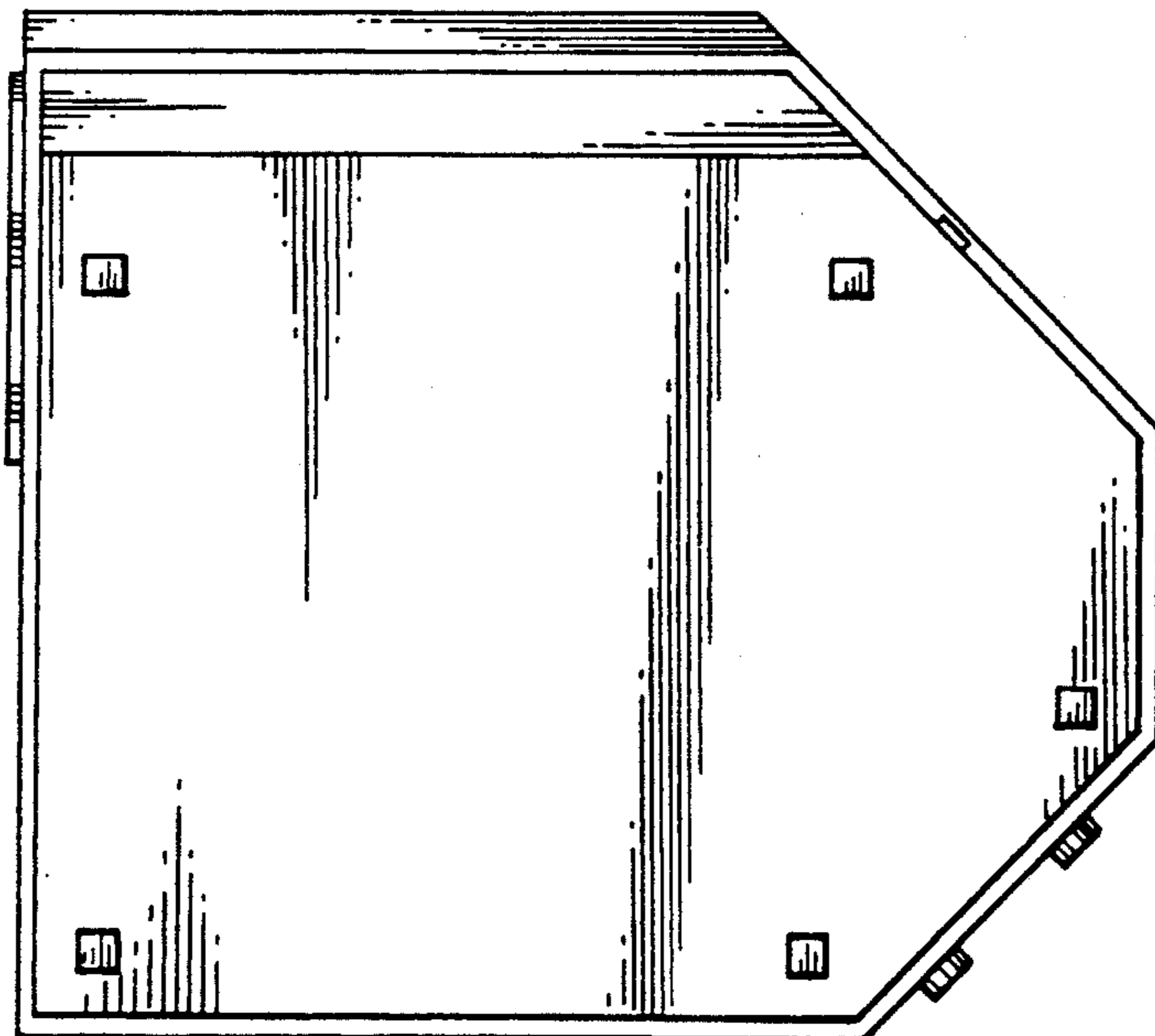

**FIG. 5**

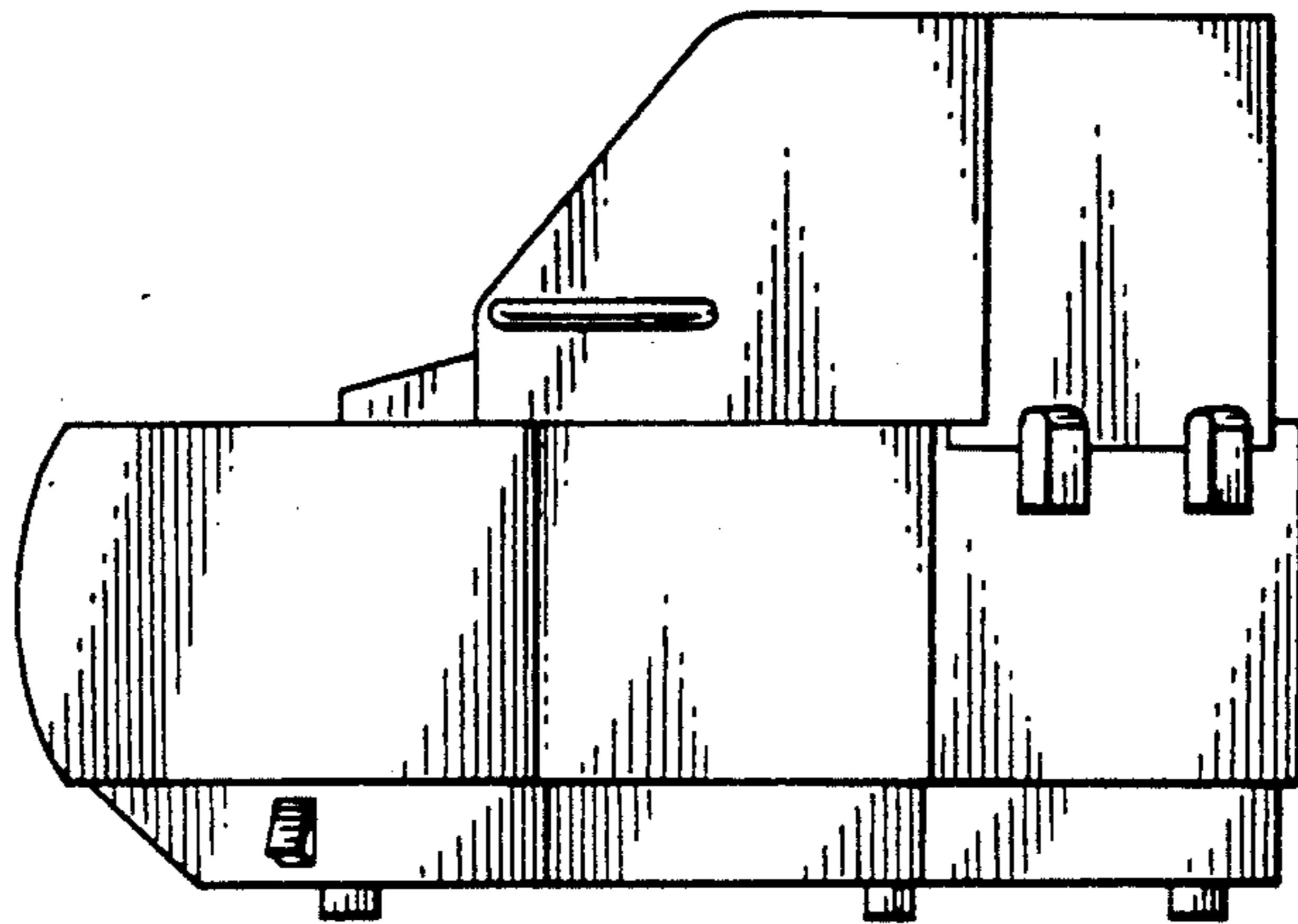

**FIG. 6**

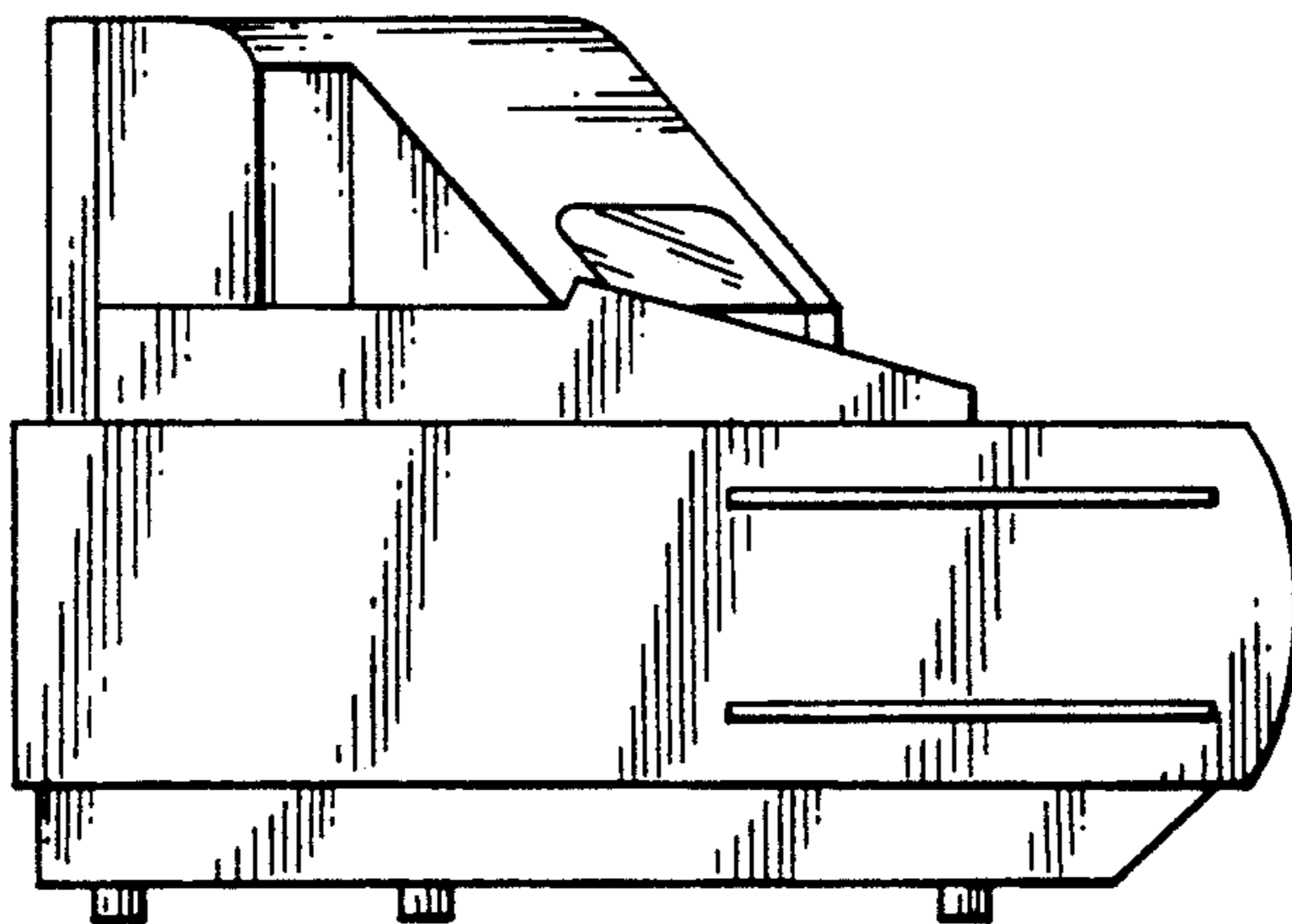

**FIG. 7**

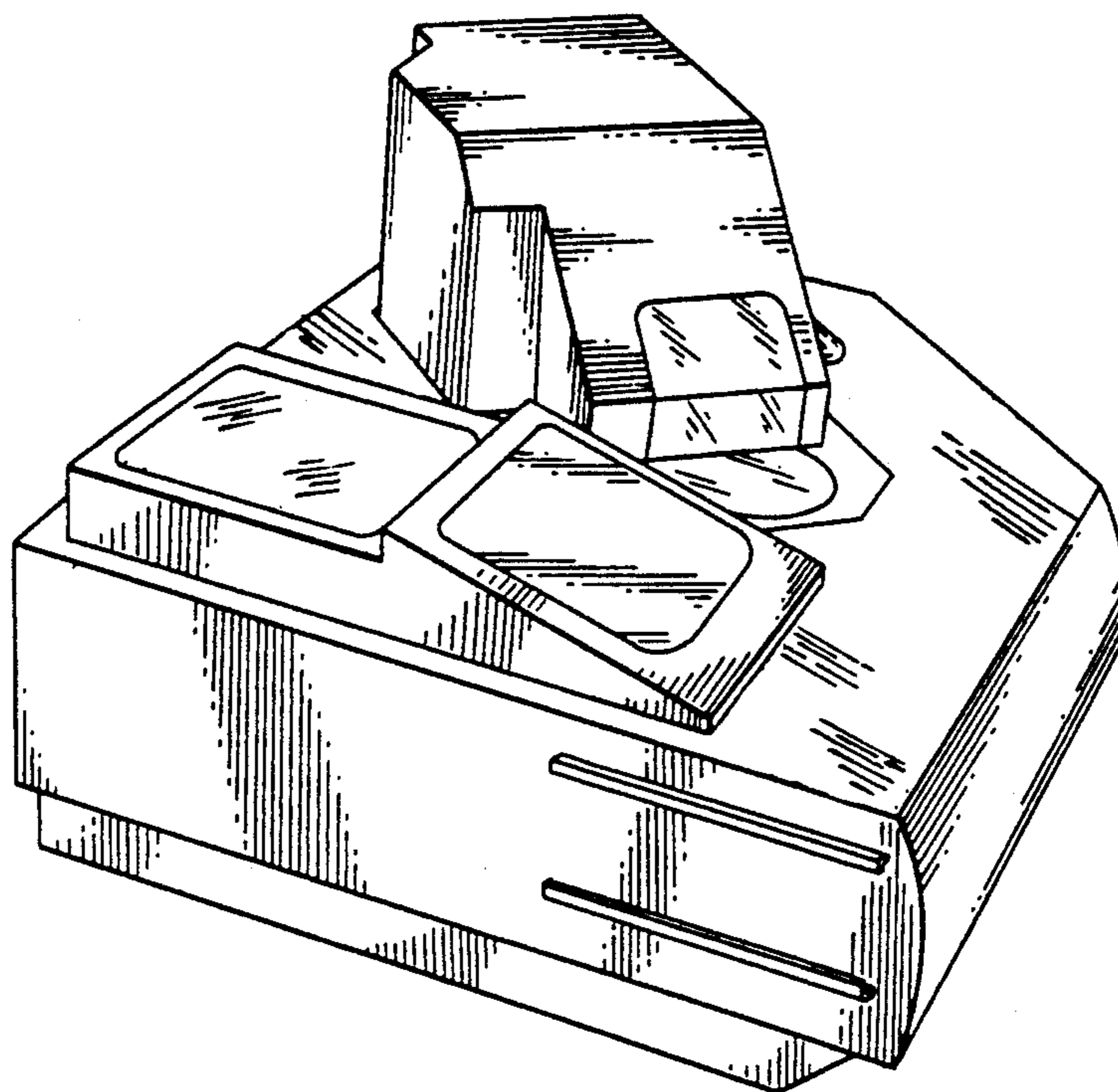

**FIG. 8**

