



US00D335537S

United States Patent [19]

Hakamatsuka et al.

[11] Patent Number: **Des. 335,537**

[45] Date of Patent: **** May 11, 1993**

[54] CRYSTALLIZATION FURNACE FOR DENTAL PROSTHESES

[75] Inventors: **Yasuharu Hakamatsuka; Kazuhiro Watanabe; Mamoru Aihara; Manabu Takahashi**, all of Tokyo; **Toshio Shimizu**, Kyoto, all of Japan

[73] Assignees: **Olympus Optical Company, Ltd.**, Tokyo; **Denken Co., Ltd.**, Kyoto, both of Japan

[**] Term: **14 Years**

[21] Appl. No.: **645,279**

[22] Filed: **Jan. 23, 1991**

[30] Foreign Application Priority Data

Jul. 31, 1990 [JP] Japan 2-25943

[52] U.S. Cl. **D24/176**

[58] Field of Search **D24/176-177, D24/179, 184-185, 216-217; 433/25, 32, 49, 27, 229, 222.1, 218, 223; 219/414, 385, 420-427; 373/127, 132, 109-114; D7/339, 447-451**

[56] References Cited

U.S. PATENT DOCUMENTS

D. 227,368	6/1973	Housell	D24/177
D. 246,255	11/1977	Truette	D24/177
D. 283,046	3/1986	Botich	D24/216 X
D. 290,082	6/1987	Song	D7/351
D. 295,356	4/1988	Nambu et al.	D7/351
3,751,633	8/1973	Green et al.	373/109 X

Primary Examiner—Wallace R. Burke

Assistant Examiner—M. H. Tung

Attorney, Agent, or Firm—Carroll F. Palmer

[57] CLAIM

The ornamental design for a crystallization furnace for dental prostheses, as shown and described.

DESCRIPTION

FIG. 1 is a front elevational view of a crystallization furnace for dental prostheses showing our new design; FIG. 2 is a rear elevational view thereof; FIG. 3 is a top plan view thereof; FIG. 4 is a bottom plan view thereof; FIG. 5 is a left side elevational view thereof; FIG. 6 is a right side elevational view thereof; and, FIG. 7 is a front isometric view thereof.

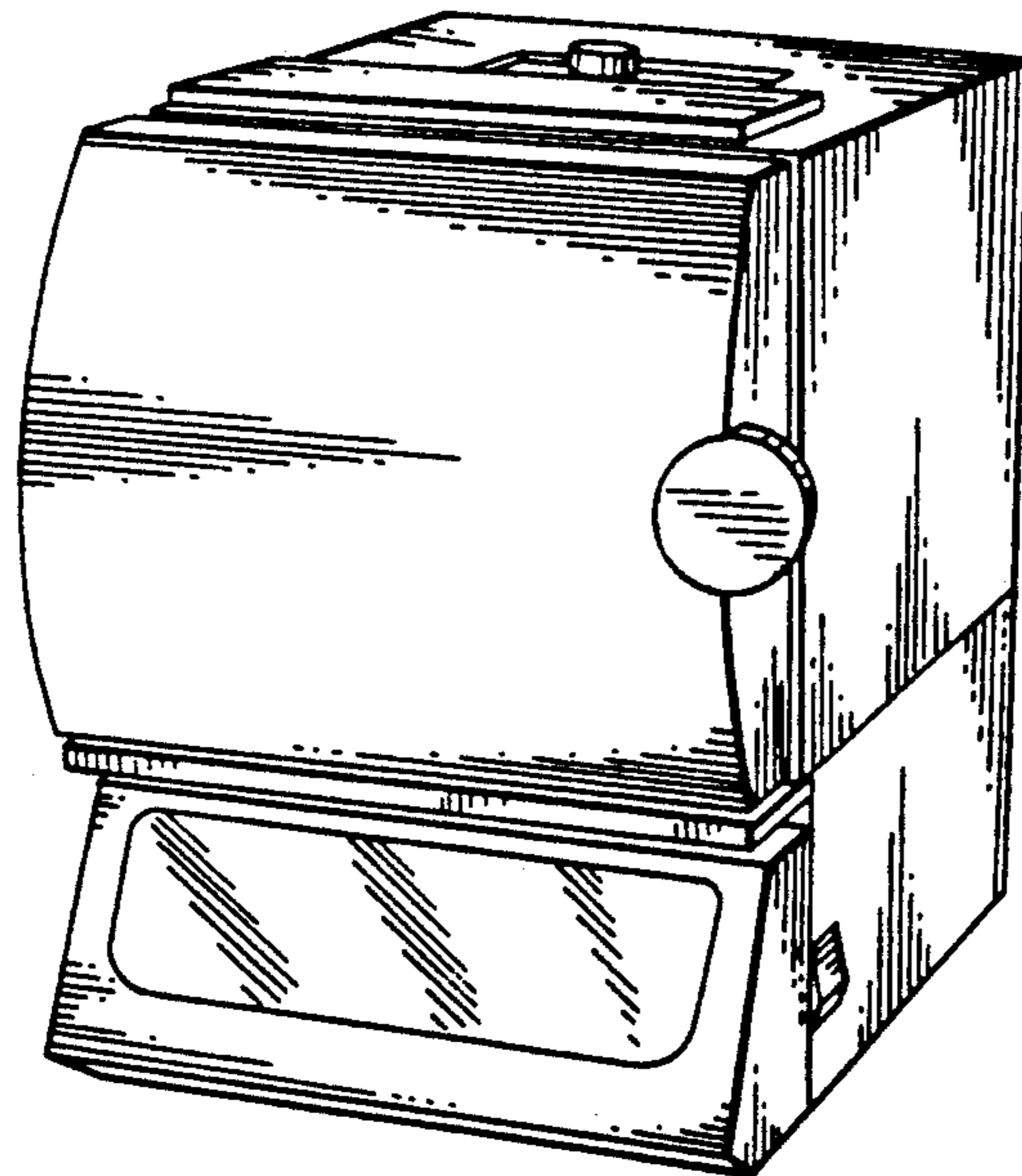

FIG. 1

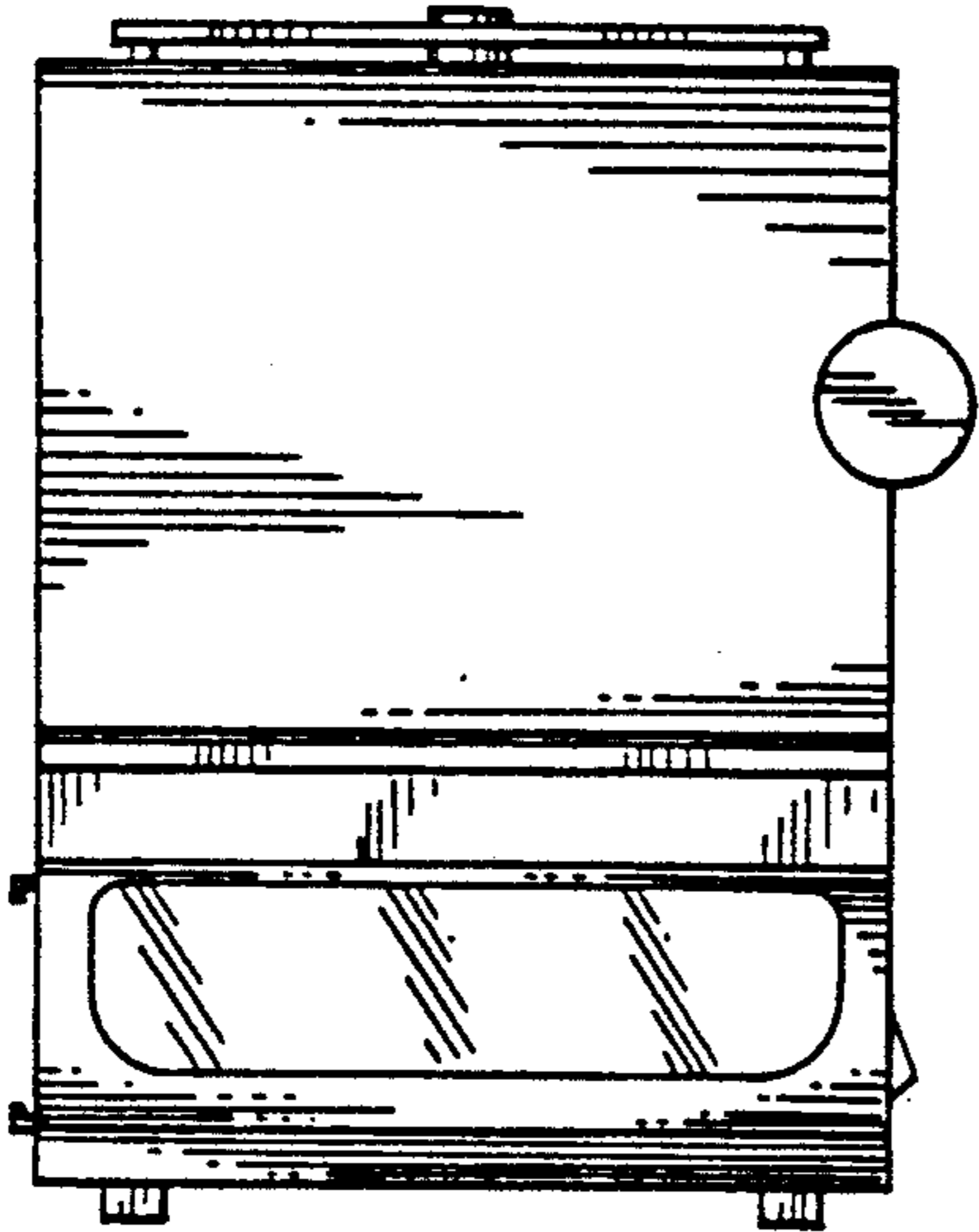

FIG. 2

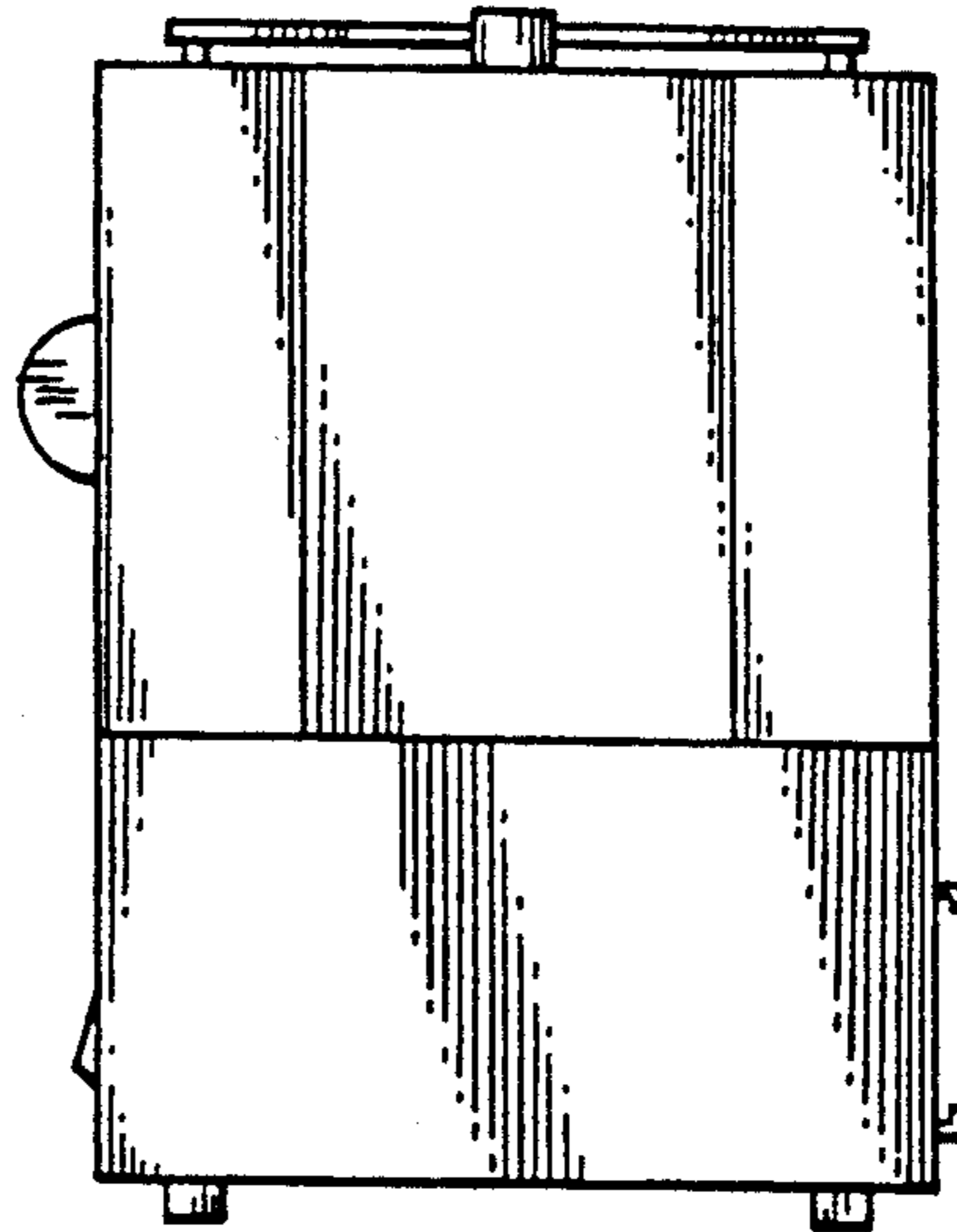

FIG. 3

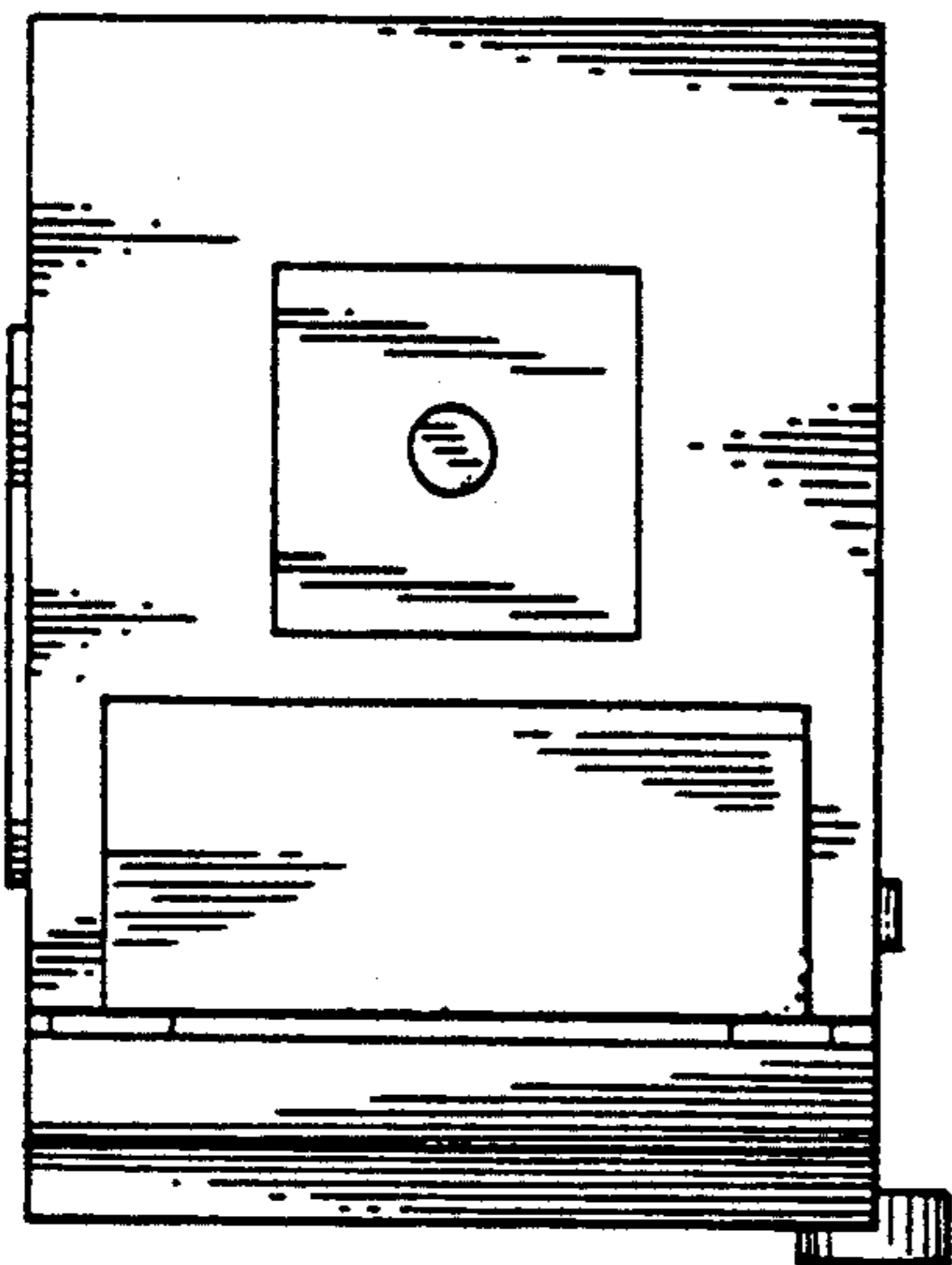

FIG. 4

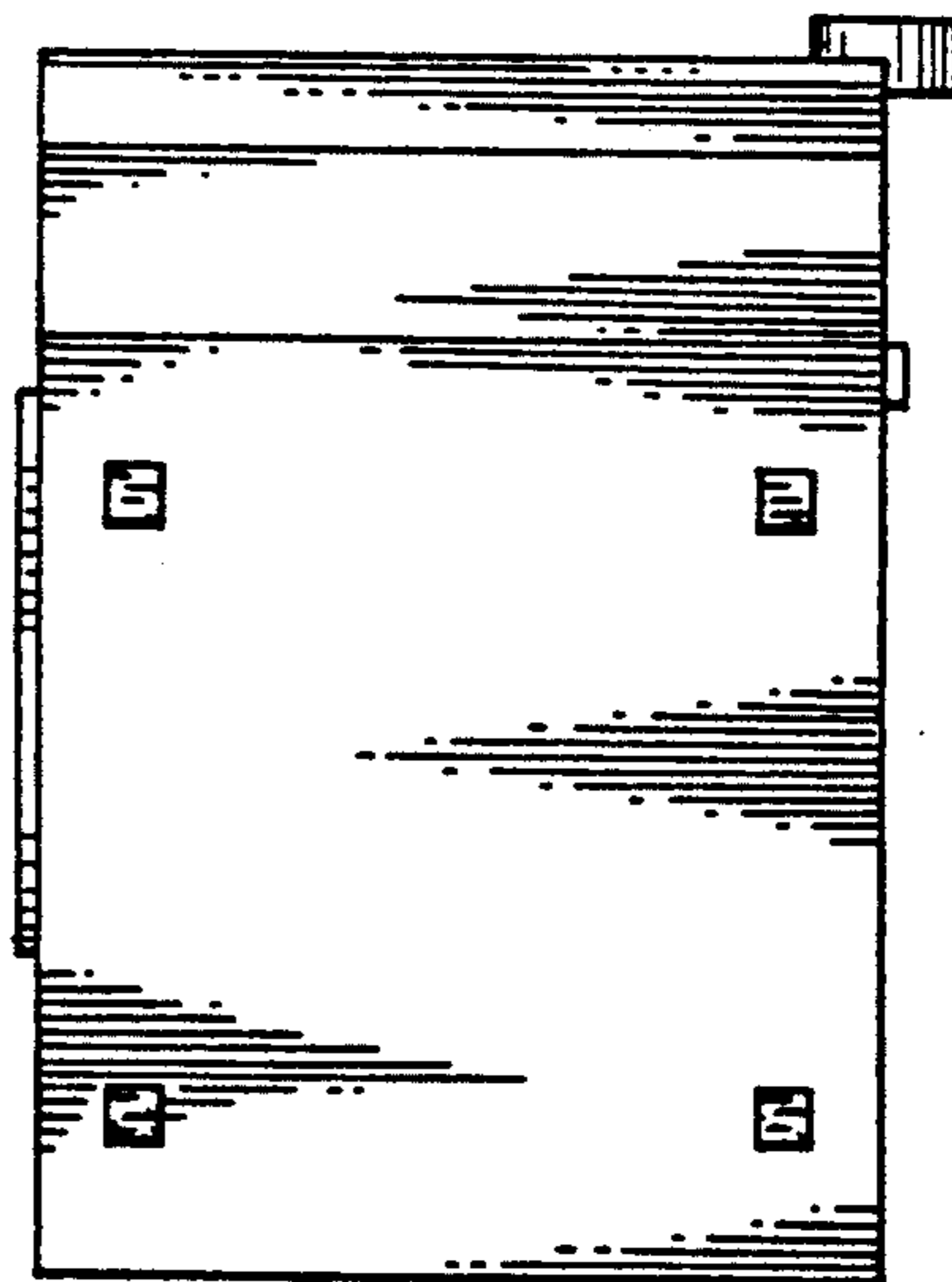

FIG. 5

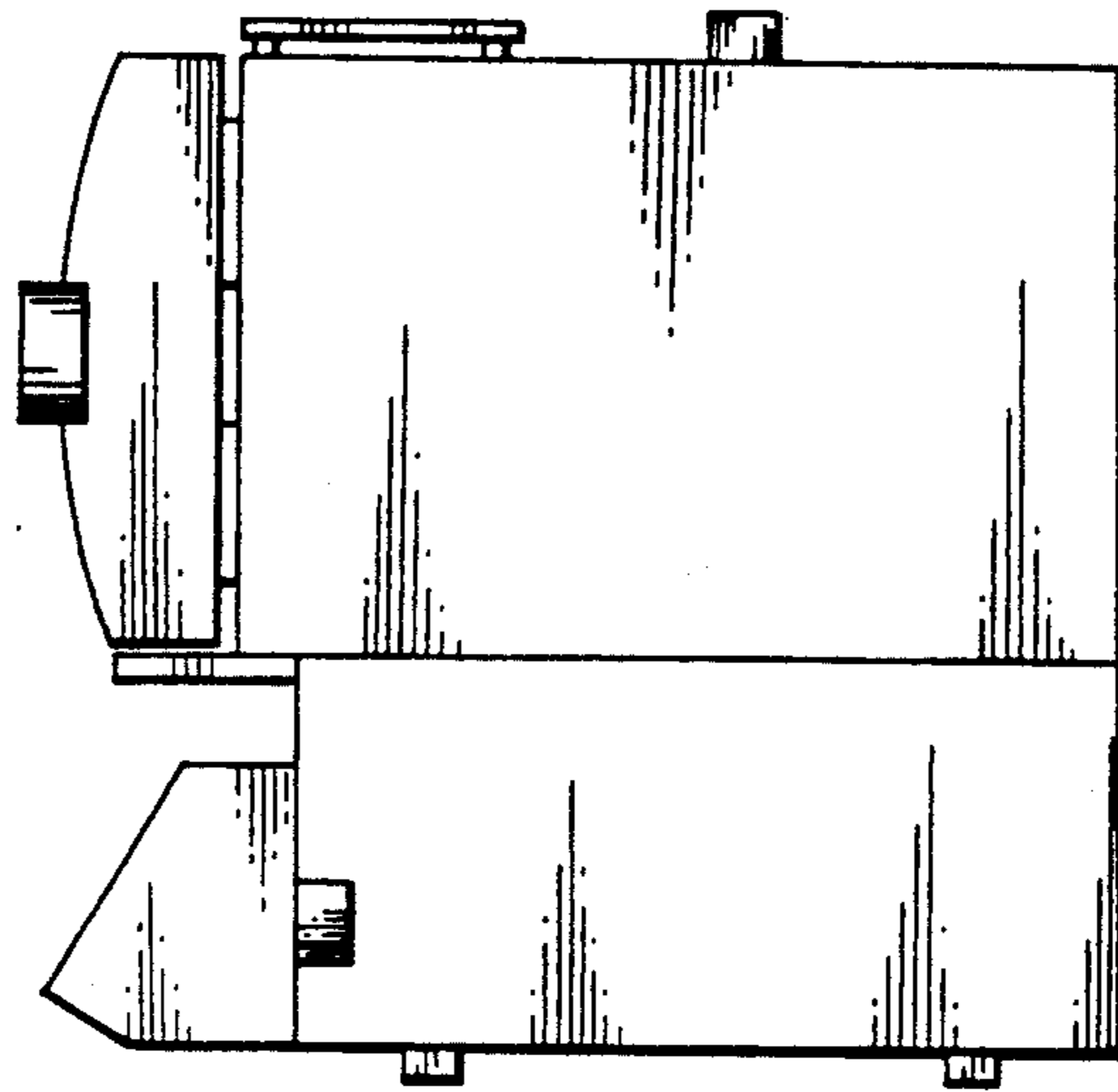

FIG. 6

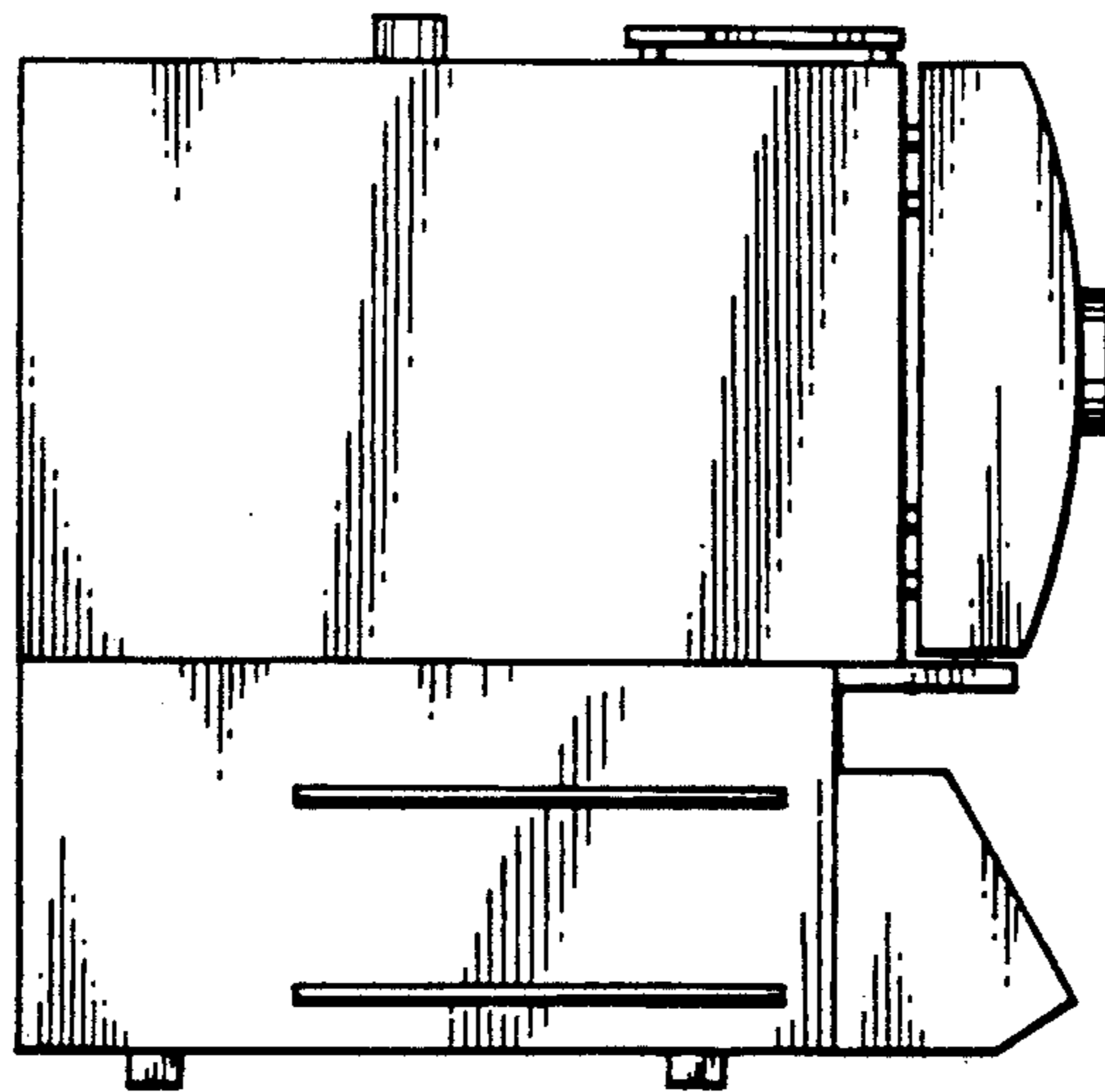

FIG. 7

