



US00D335323S

United States Patent [19]
Powis

[11] **Patent Number: Des. 335,323**
[45] **Date of Patent: ** May 4, 1993**

[54] **ACCESSORY MOUNT FOR AN ARCHERY BOW**

[75] **Inventor: Van R. Powis, Grand Ledge, Mich.**

[73] **Assignee: E-Zee Drag Inc., Fraser, Mich.**

[**] **Term: 14 Years**

[21] **Appl. No.: 516,239**

[22] **Filed: Apr. 30, 1990**

[52] **U.S. Cl. D22/107**

[58] **Field of Search D22/107; 124/88, 24.1, 124/87, 80, 25.7, 23.1; 248/295.1, 223.4; 24/618; 33/265**

[56] **References Cited**

U.S. PATENT DOCUMENTS

- 3,840,944 10/1974 Gresley 124/88 X
- 4,156,496 5/1979 Stinson 248/223.4 X
- 4,635,611 1/1987 Priebe 124/88 X

FOREIGN PATENT DOCUMENTS

2047519 12/1980 United Kingdom 248/223.4

Primary Examiner—A Hugo Word
Assistant Examiner—Doris V. Coles
Attorney, Agent, or Firm—Alex Rhodes

[57] **CLAIM**

The ornamental design for an accessory mount for an archery bow, as shown and described.

DESCRIPTION

FIG. 1 is a front, top and right side perspective view of an accessory mount for an archery bow, showing my new design, the bottom being plain and unadorned; FIG. 2 is a rear elevational view thereof; FIG. 3 is a left side elevational view thereof; FIG. 4 is a front, right side and bottom plan view of a second embodiment, the top being plain and unadorned; FIG. 5 is a rear elevational view thereof; and, FIG. 6 is a left side elevational view thereof.

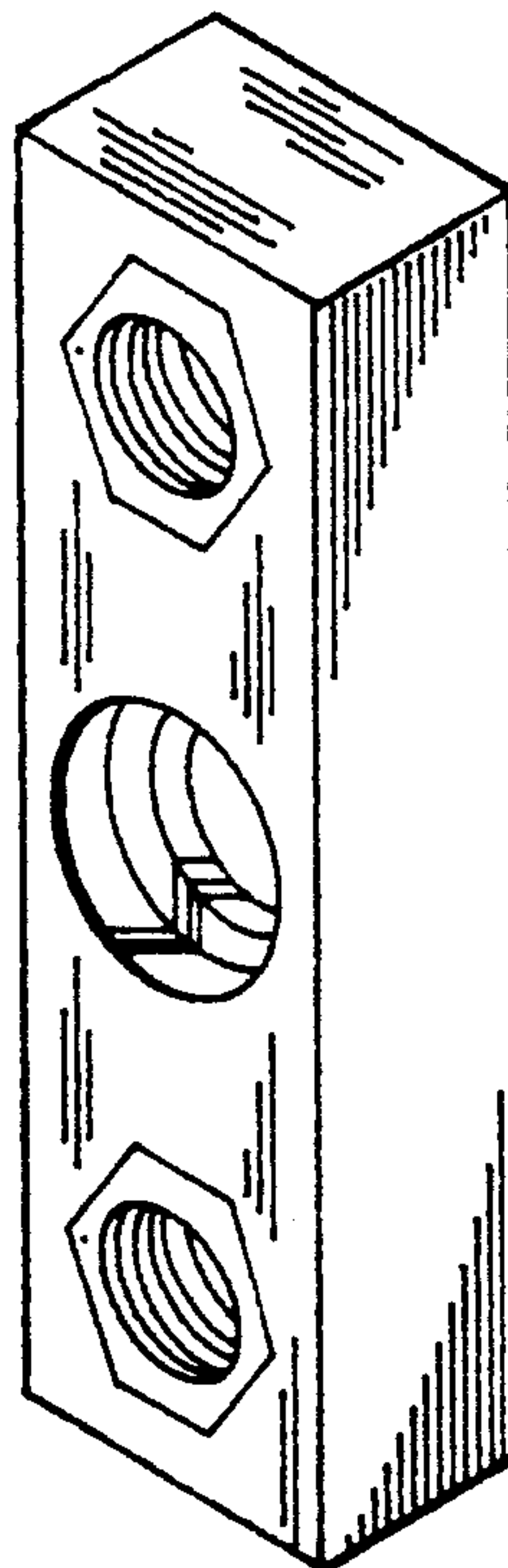

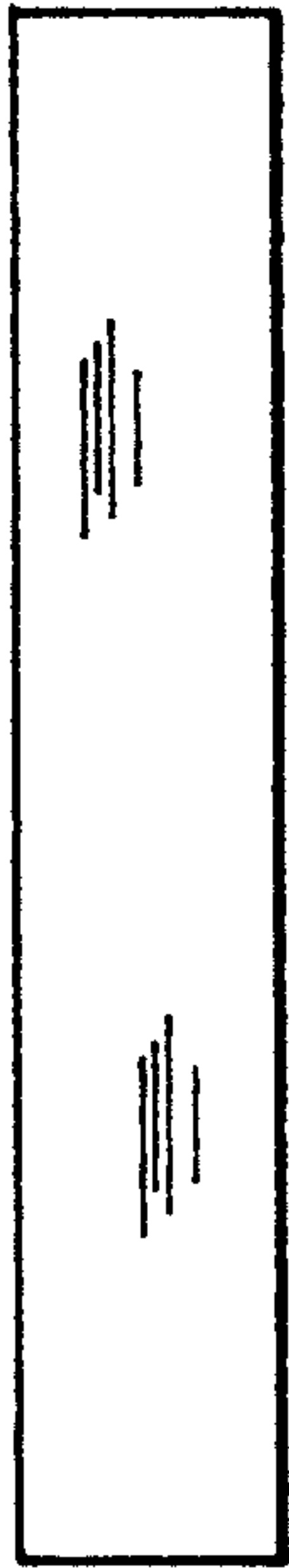

FIG. 3

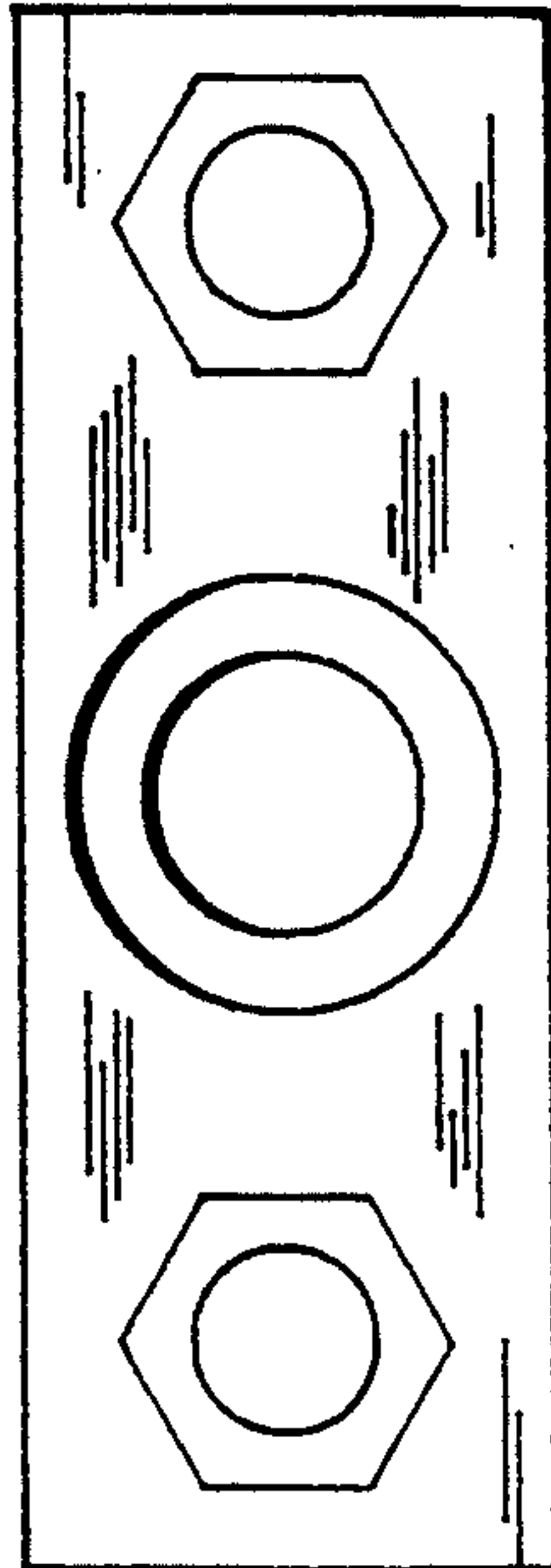

FIG. 2

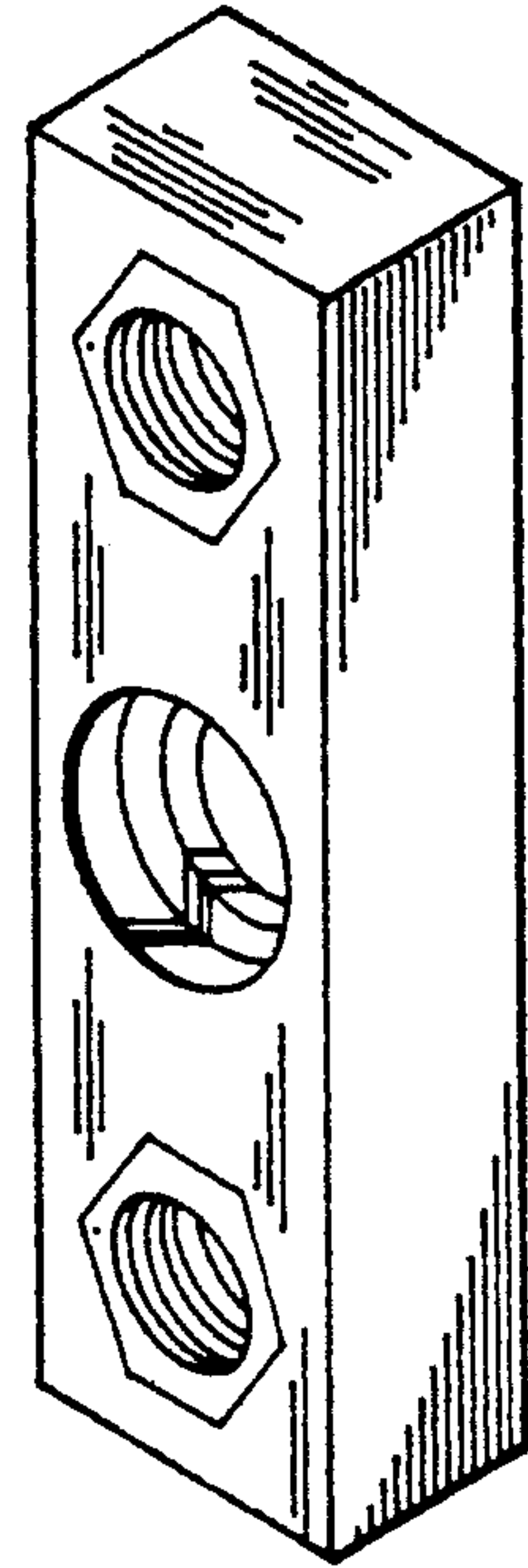

FIG. 1

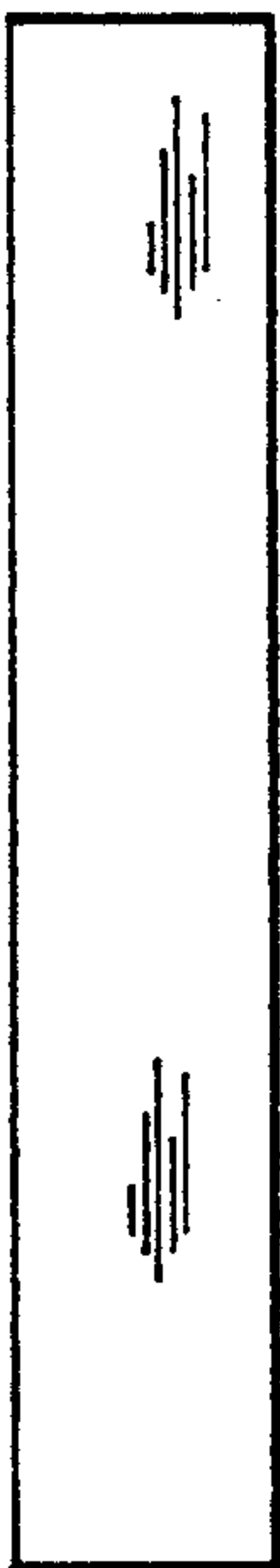

FIG. 6

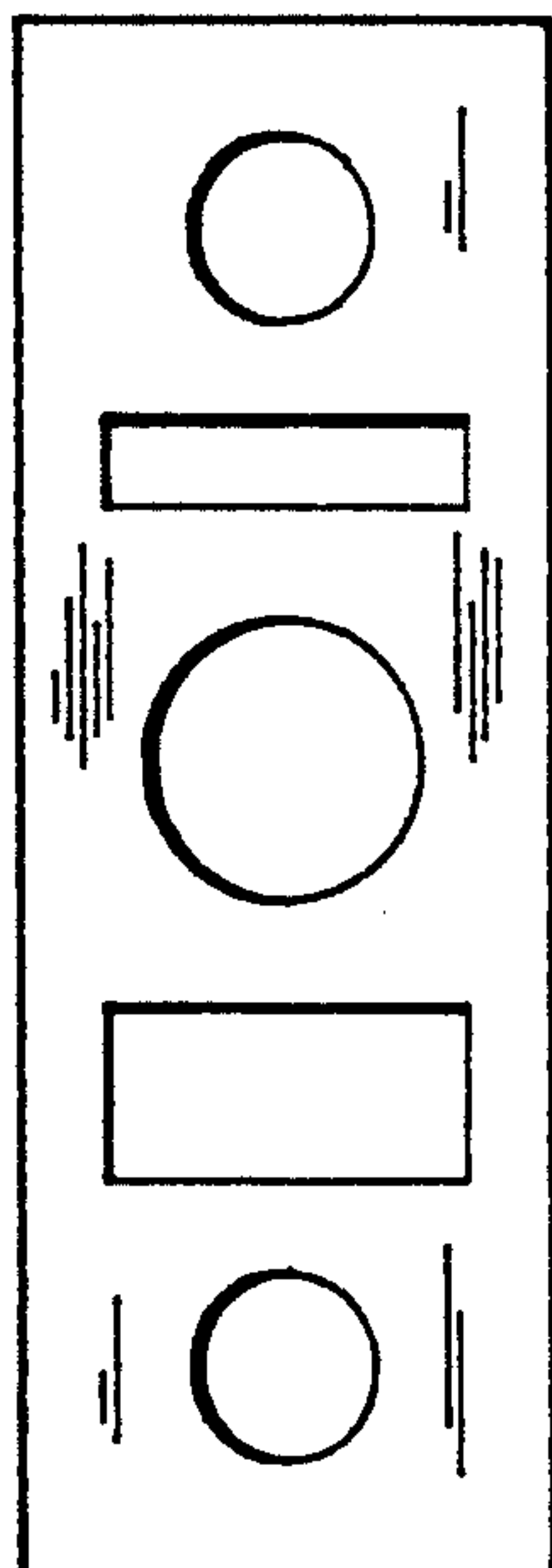

FIG. 5

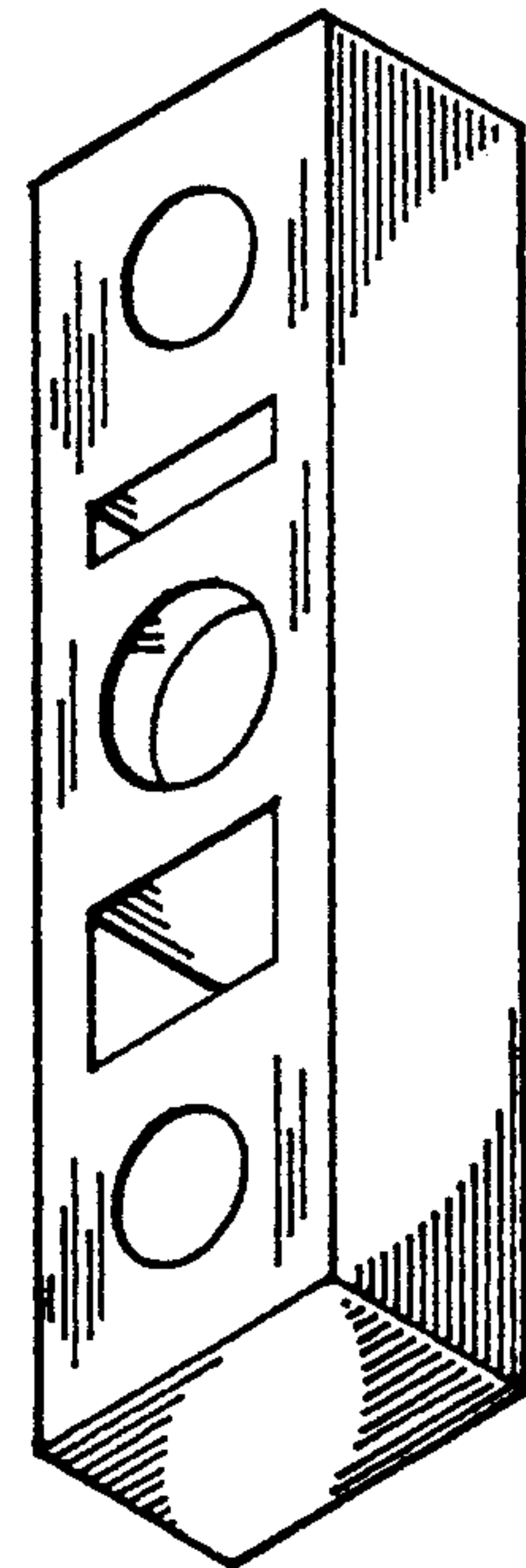

FIG. 4