



US00D335302S

United States Patent [19]

[11] Patent Number: **Des. 335,302**

Quedenfeld

[45] Date of Patent: **** May 4, 1993**

[54] **PRINTER CONTROL PANEL**

[75] Inventor: **Jeffrey L. Quedenfeld**, Endicott, N.Y.

[73] Assignee: **International Business Machines Corporation**, Armonk, N.Y.

[**] Term: **14 Years**

[21] Appl. No.: **662,896**

[22] Filed: **Mar. 1, 1991**

[52] U.S. Cl. **D18/56; D18/40**

[58] Field of Search **D18/50, 53-55, D18/38-39, 56, 40; D6/432, 440, 445-446; 400/613, 613.1-613.4, 691-694; D14/100, 102, 111**

D. 313,051 12/1990 Haker D6/432
D. 322,805 12/1991 Grieder et al. D18/39
D. 325,926 5/1992 Quedenfeld D6/432
2,954,731 10/1960 Durand, Jr. et al. 101/93

OTHER PUBLICATIONS

Matsushita A-1 Scanner Catalog; Japanese; Sep. 22, 1983; #4 center right photo.

Primary Examiner—A. Hugo Word
Assistant Examiner—Cathy Anne MacCormac
Attorney, Agent, or Firm—John S. Gasper; Michael E. Belk

[57] **CLAIM**

The ornamental design for a printer control panel, as shown and described.

DESCRIPTION

FIG. 1 is a right front perspective view of the control panel of a printer showing my new design; FIG. 2 is a front elevational view thereof; FIG. 3 is a top plan view thereof; FIG. 4 is a right side elevational view thereof; FIG. 5 is a left side elevational view thereof; and, FIG. 6 is a rear elevational view thereof.

[56] **References Cited**

U.S. PATENT DOCUMENTS

D. 232,480 8/1974 Laughon D18/39
D. 258,131 2/1981 Genaro et al. D6/446
D. 283,321 4/1986 Bixler et al. D18/53
D. 286,051 10/1986 Nakano et al. D18/53
D. 289,904 5/1987 Hofland D18/39
D. 296,445 6/1988 Hofland et al. D18/39

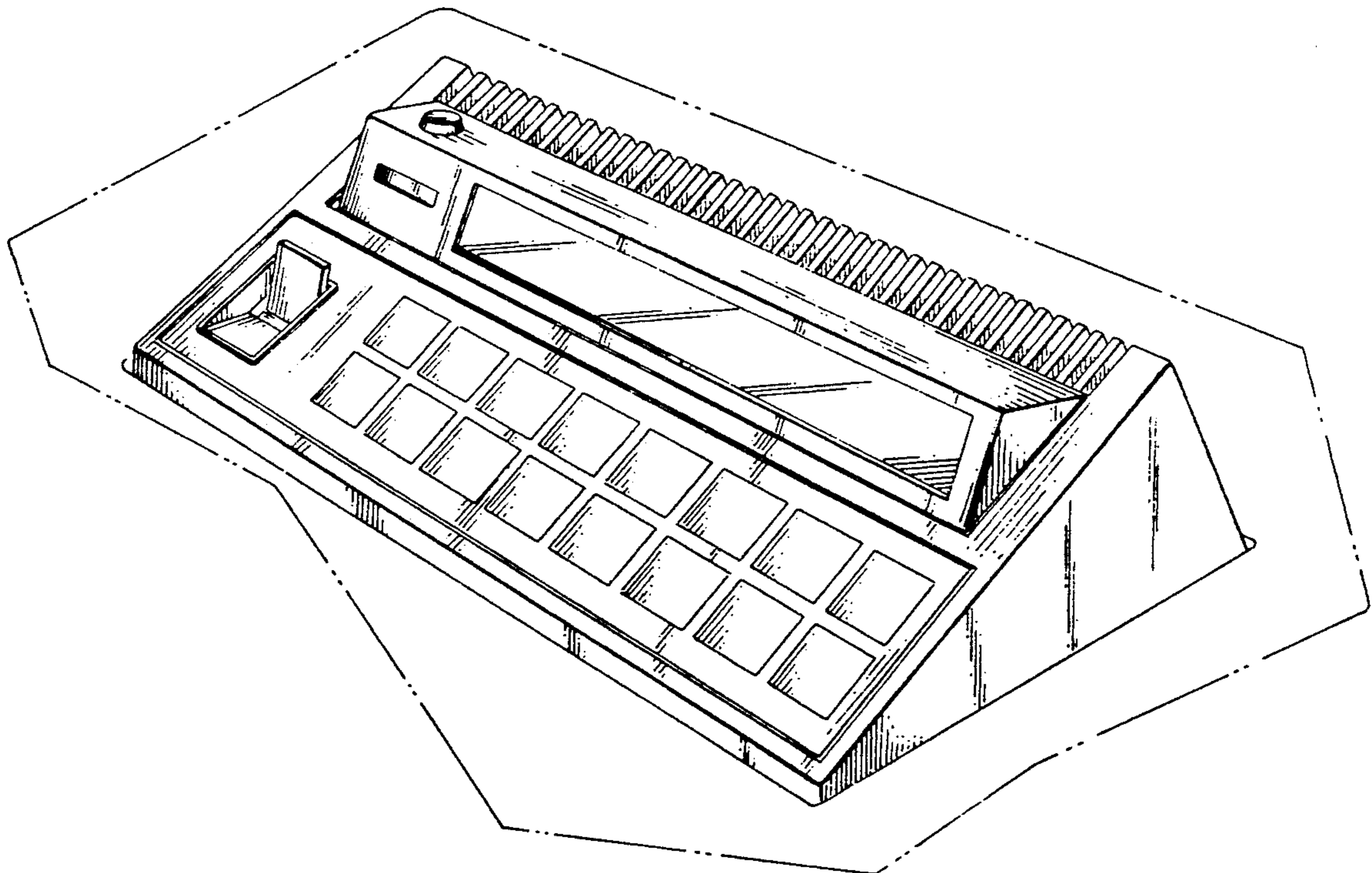

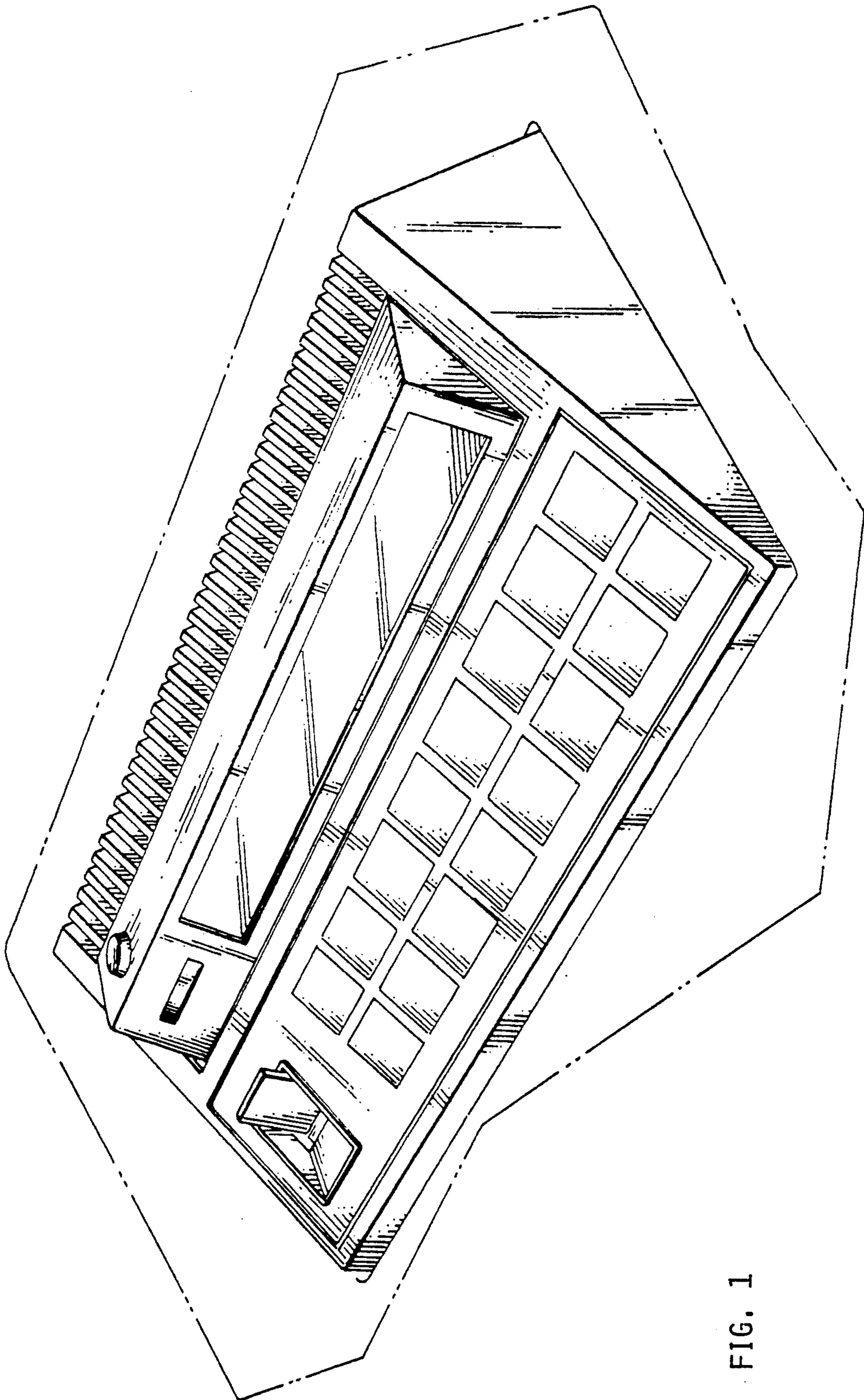

FIG. 1

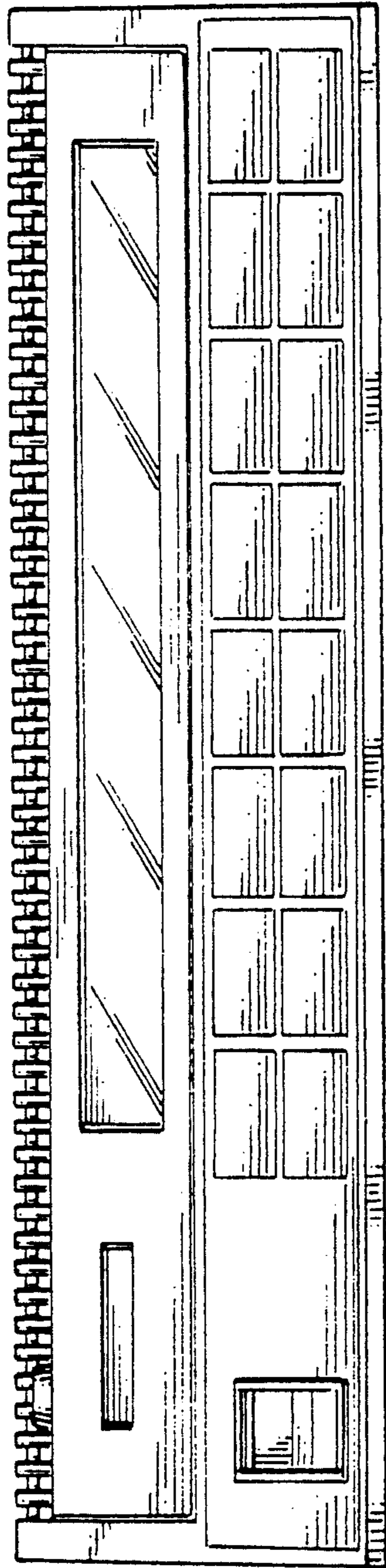

FIG. 2

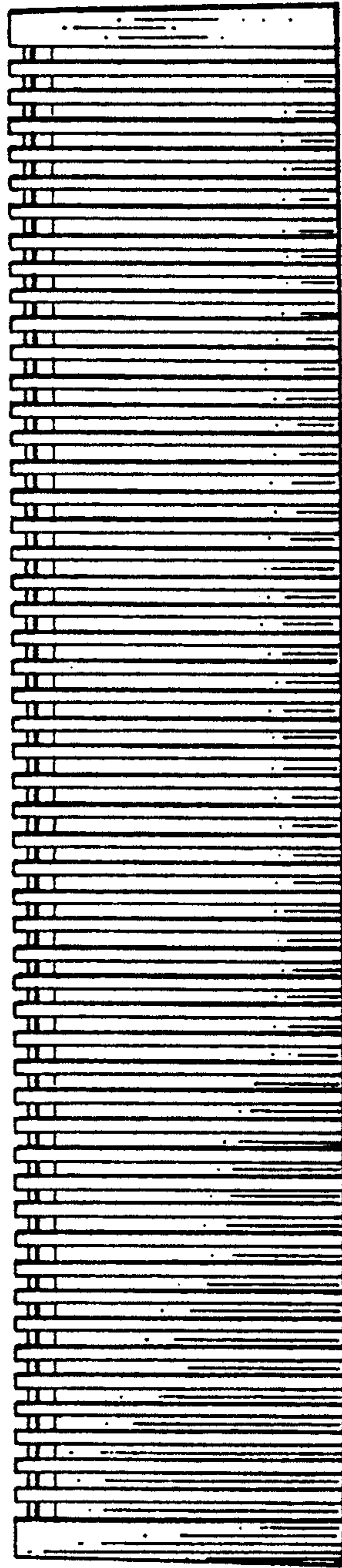

FIG. 6

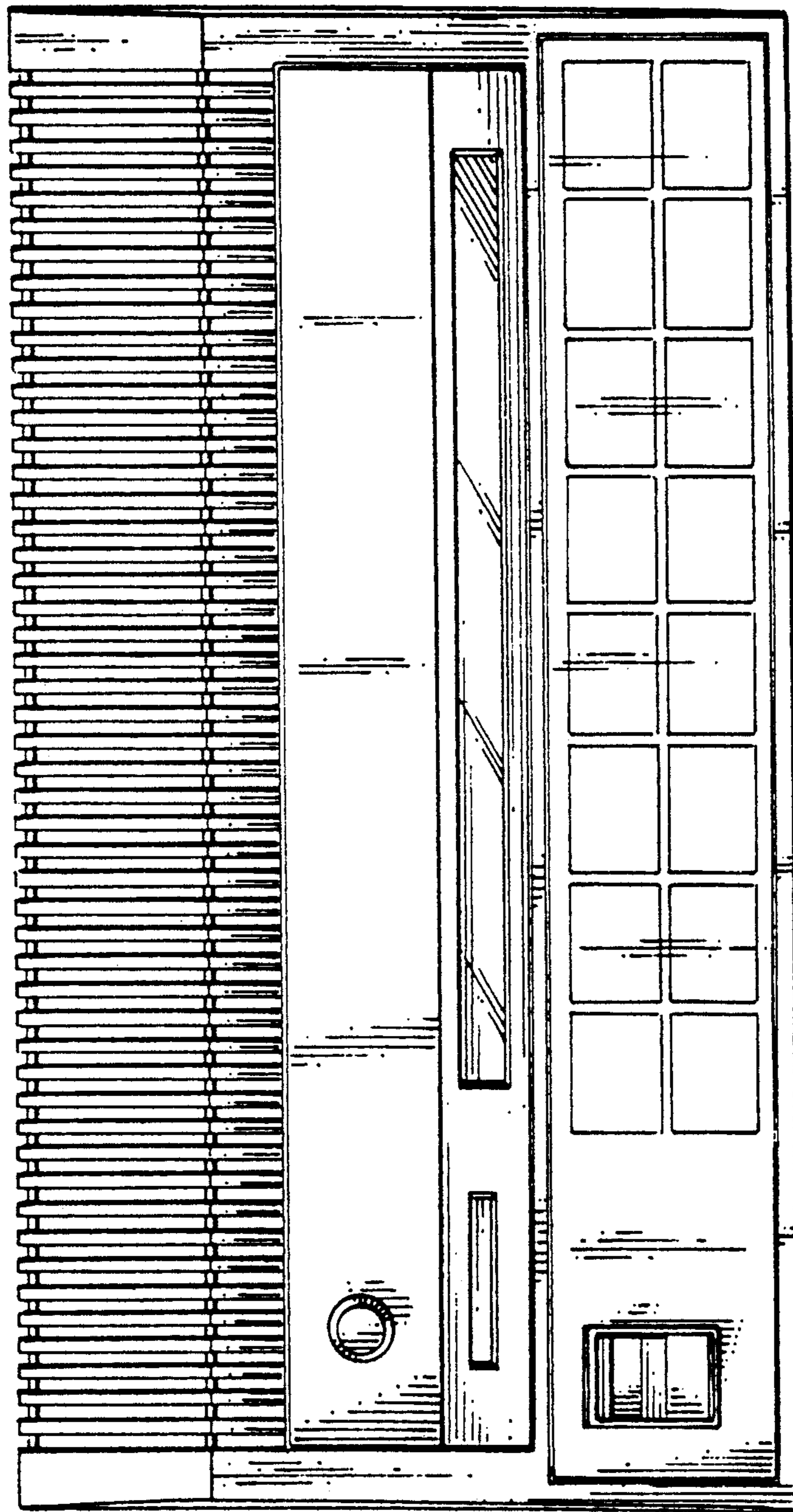

FIG. 3

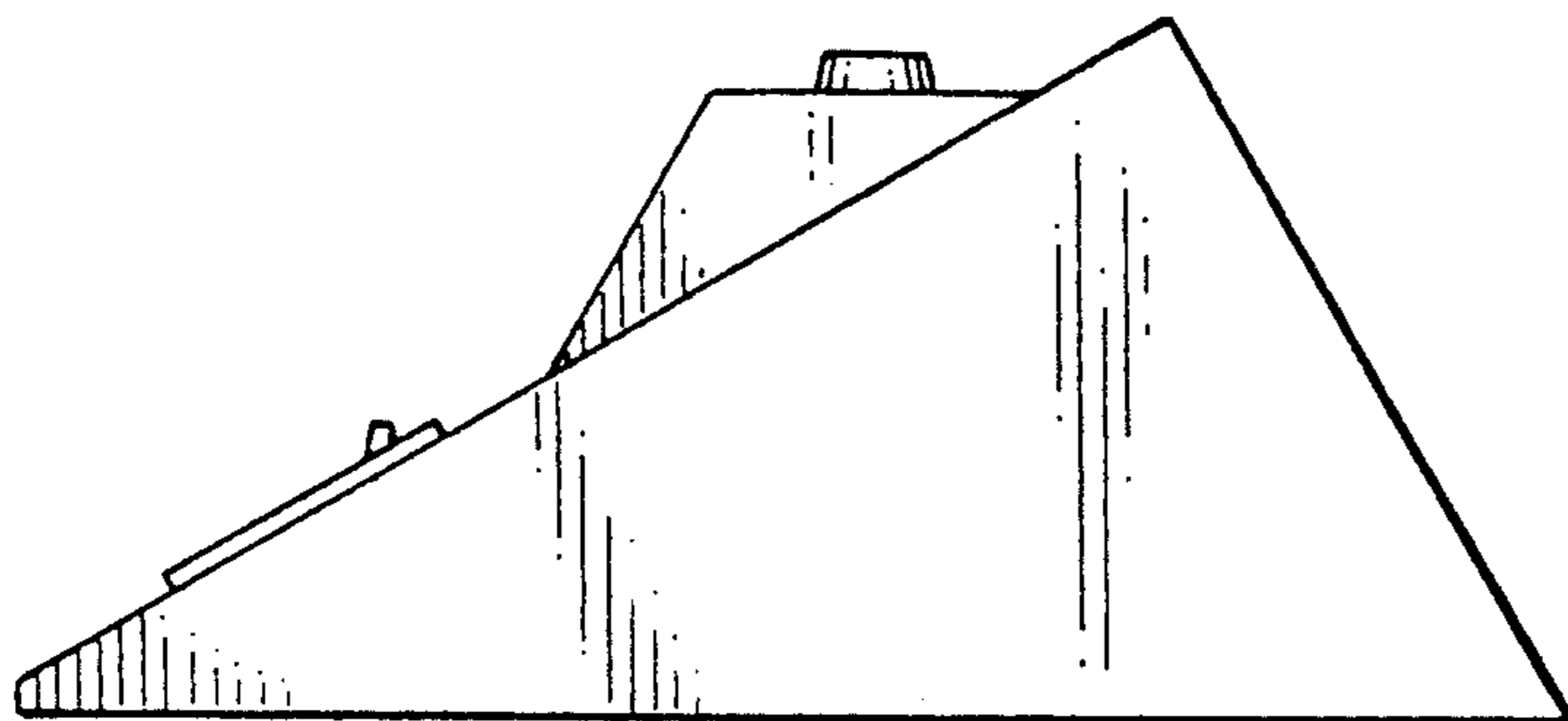

FIG. 4

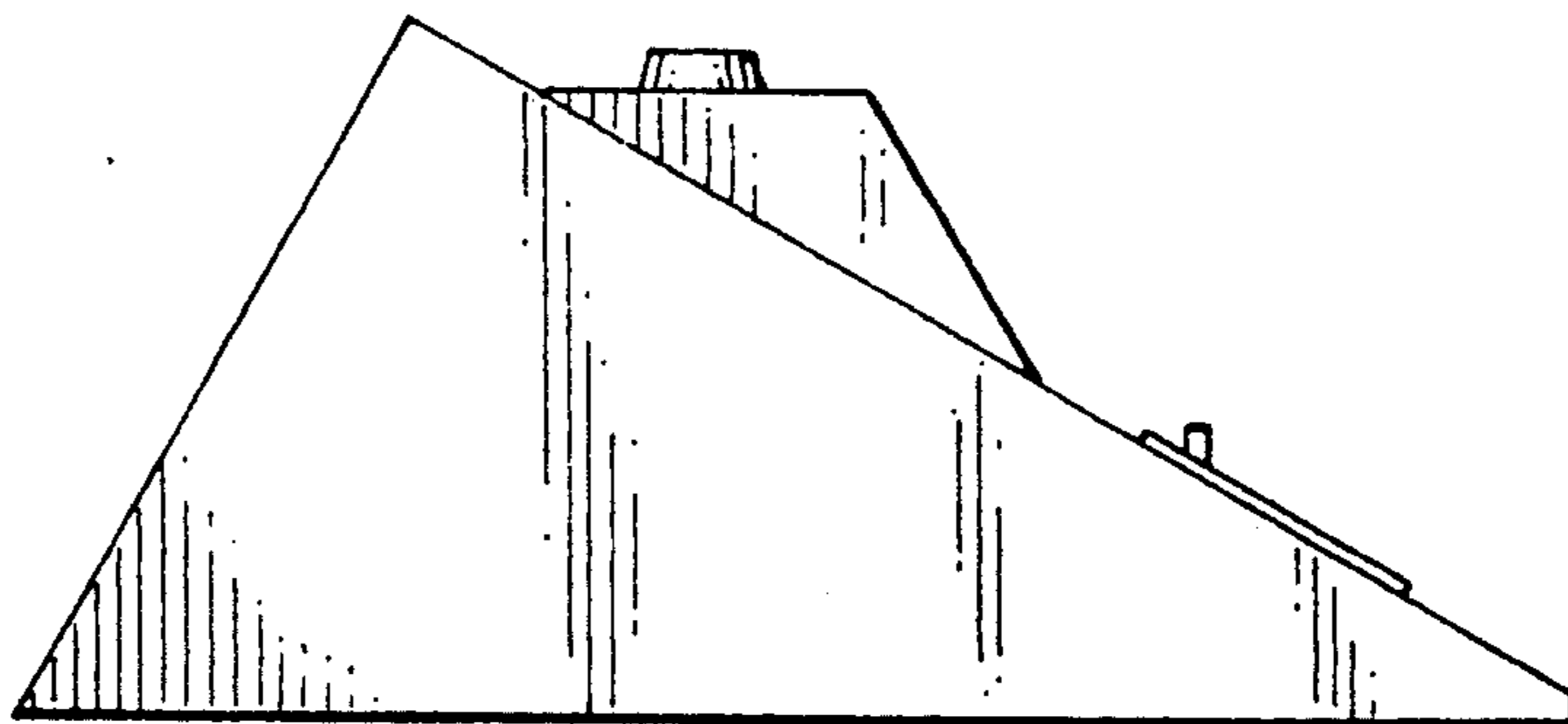

FIG. 5