



US00D335267S

United States Patent [19]

[11] Patent Number: **Des. 335,267**

Upshaw

[45] Date of Patent: **** May 4, 1993**

[54] **DUMP BODY INSERT FOR THE BED OF A PICKUP TRUCK**

3,871,706 3/1975 Odom 298/1 A
4,647,110 3/1987 McKee 298/12
4,681,371 7/1987 Leonard 298/12

[76] Inventor: **Richard Upshaw, 785 Peachtree Battle Ave., Atlanta, Ga. 30327**

Primary Examiner—James M. Gandy
Attorney, Agent, or Firm—Terry M. Gernstein

[**] Term: **14 Years**

[57] **CLAIM**

[21] Appl. No.: **796,238**

The ornamental design for a dump body insert for the bed of a pickup truck, as shown and described.

[22] Filed: **Nov. 22, 1991**

DESCRIPTION

[52] U.S. Cl. **D12/98**

[58] Field of Search **D12/98, 15; 296/184; 298/1 A, 12, 22 J**

FIG. 1 is a perspective view of the dump body insert for the bed of a pickup truck embodying the design of the present invention;

[56] **References Cited**

U.S. PATENT DOCUMENTS

3,147,999 9/1964 Daniels 298/15
3,237,989 3/1966 Fulton 298/19
3,446,534 5/1969 King 298/12
3,740,097 6/1973 Parker et al. 298/1 A

FIG. 2 is a front end elevational view thereof;

FIG. 3 is a rear end elevational view thereof;

FIG. 4 is a side elevational view thereof, the side opposite being a mirror image of the side shown in FIG. 4;

FIG. 5 is a top plan view thereof; and,

FIG. 6 is a bottom plan view thereof.

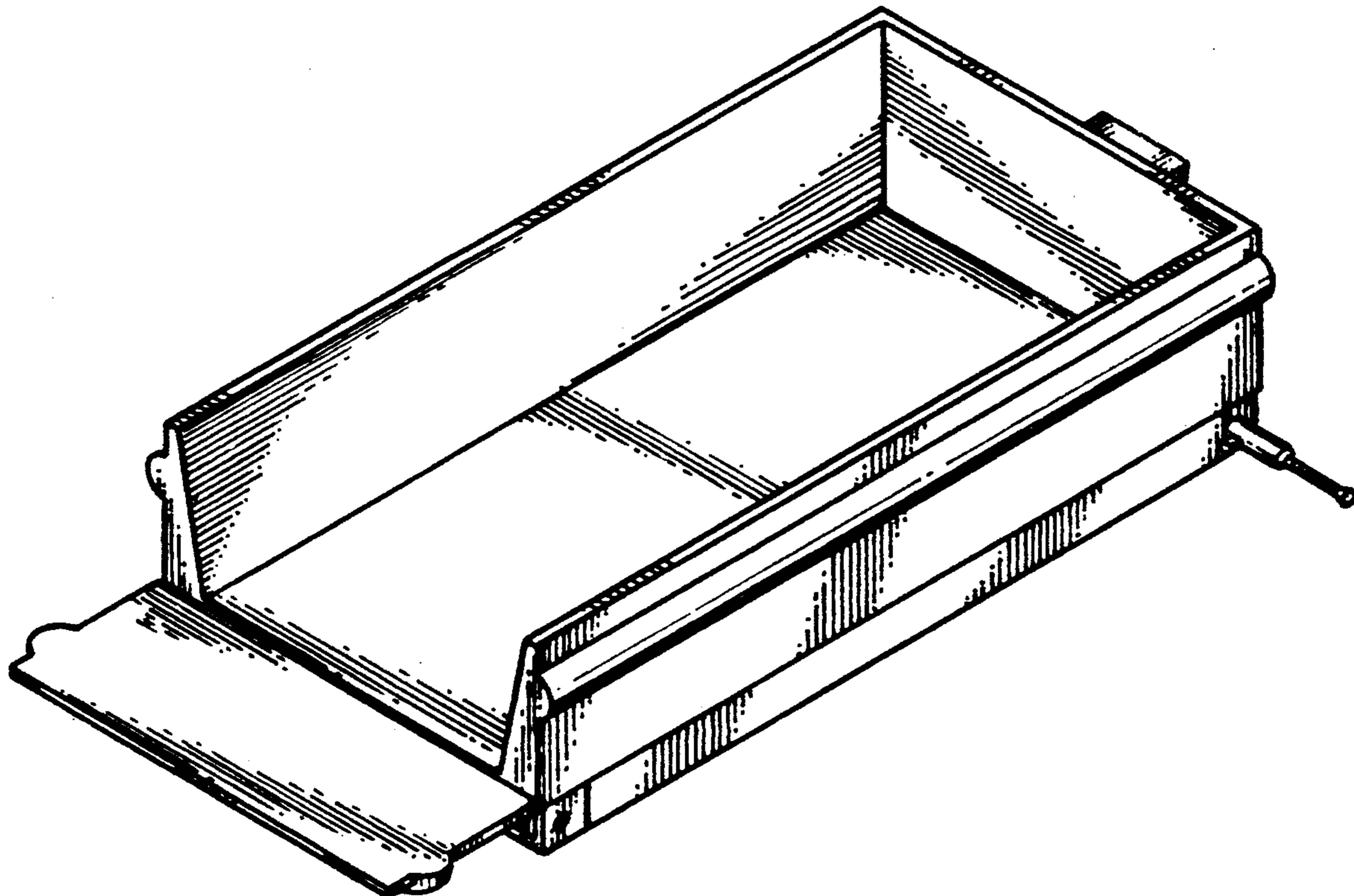

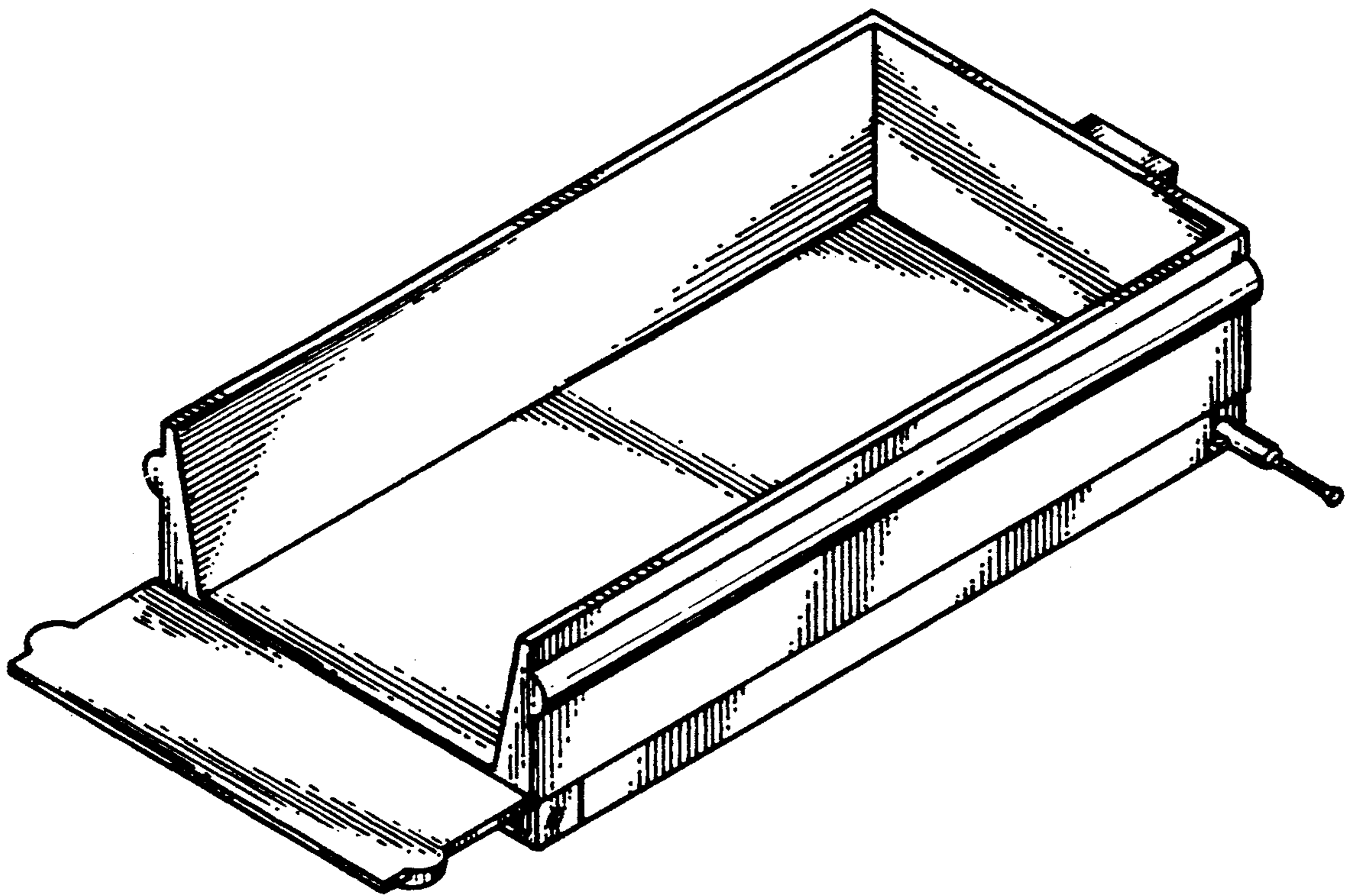

FIG. 1

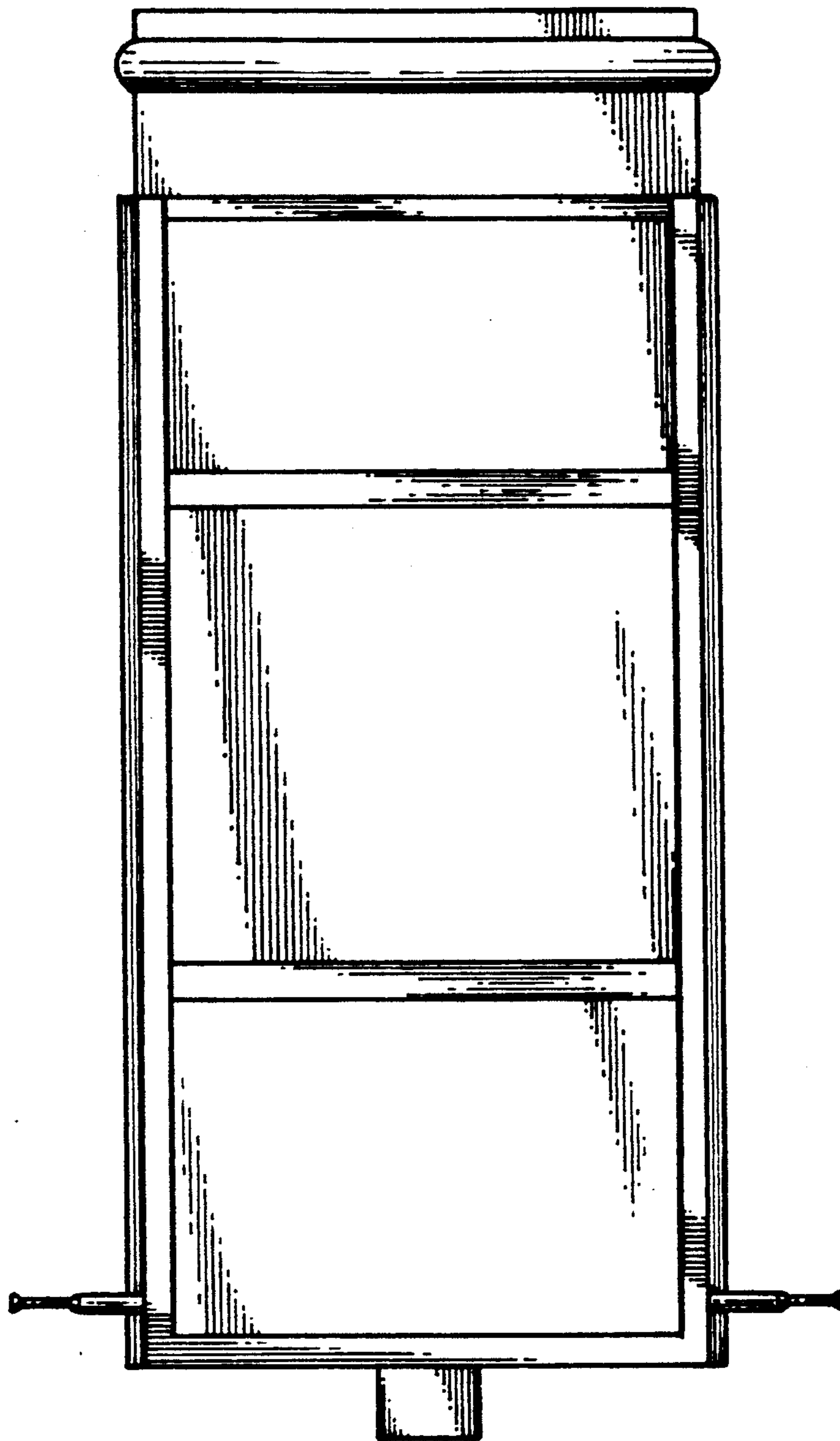

FIG. 6

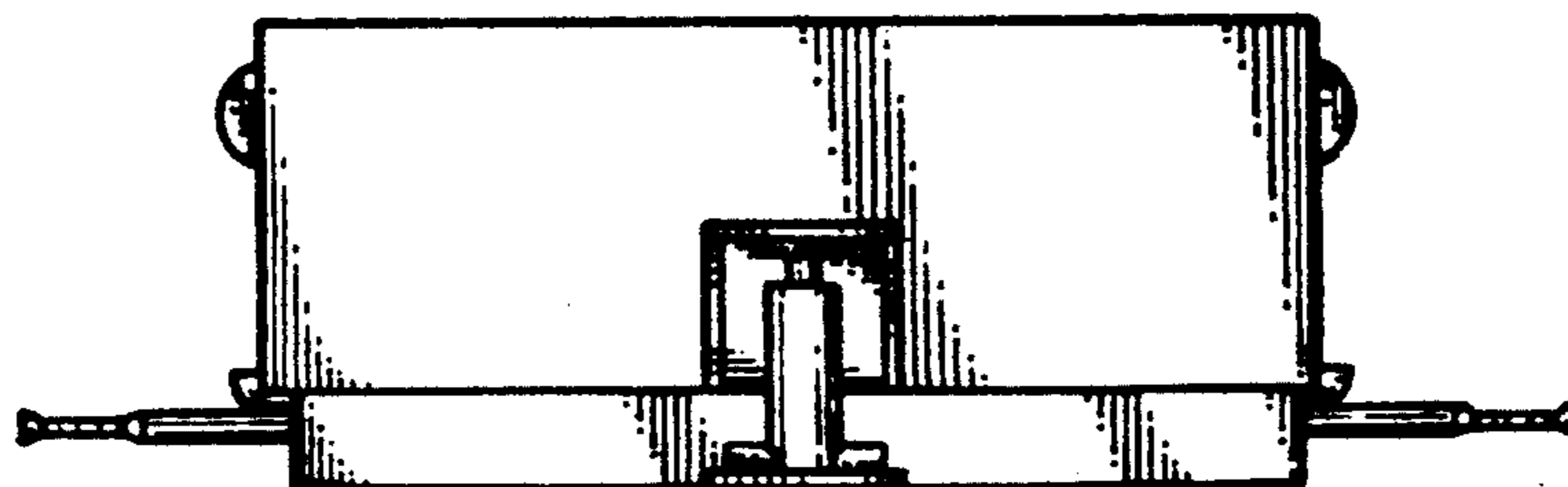

FIG. 2

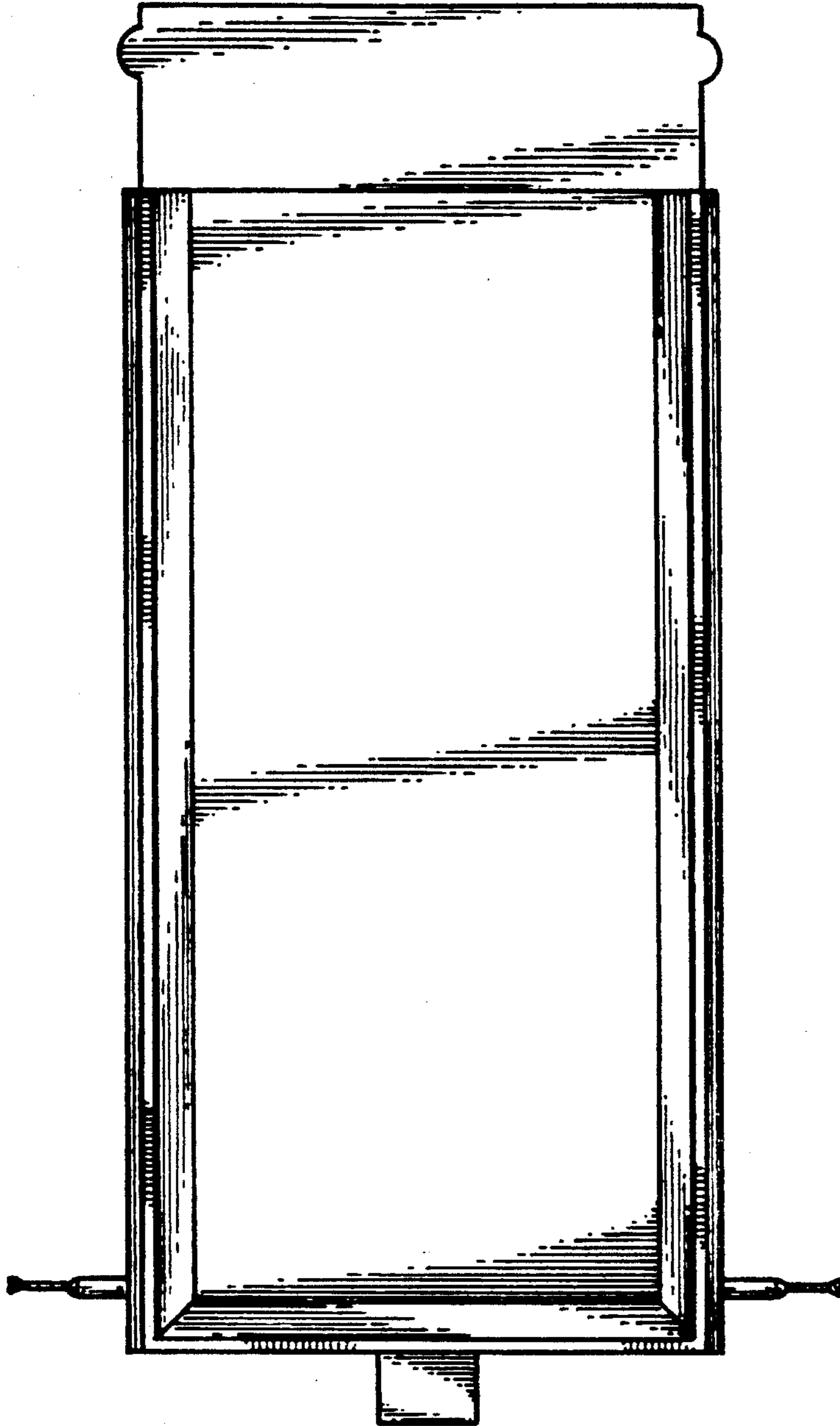

FIG. 5

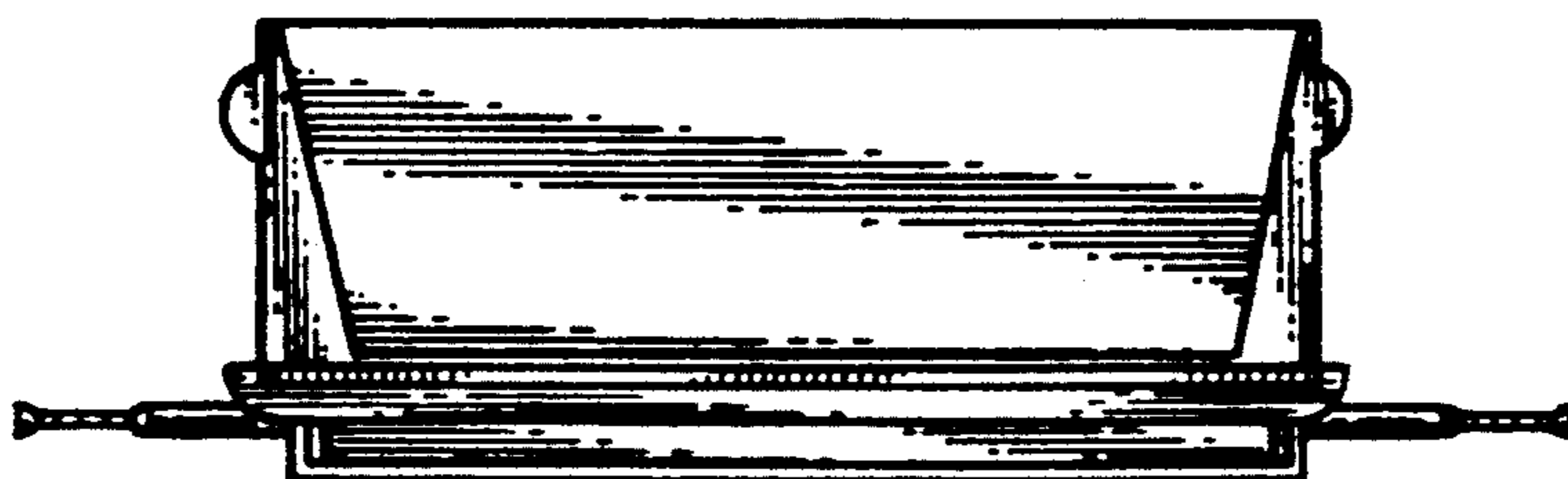

FIG. 3

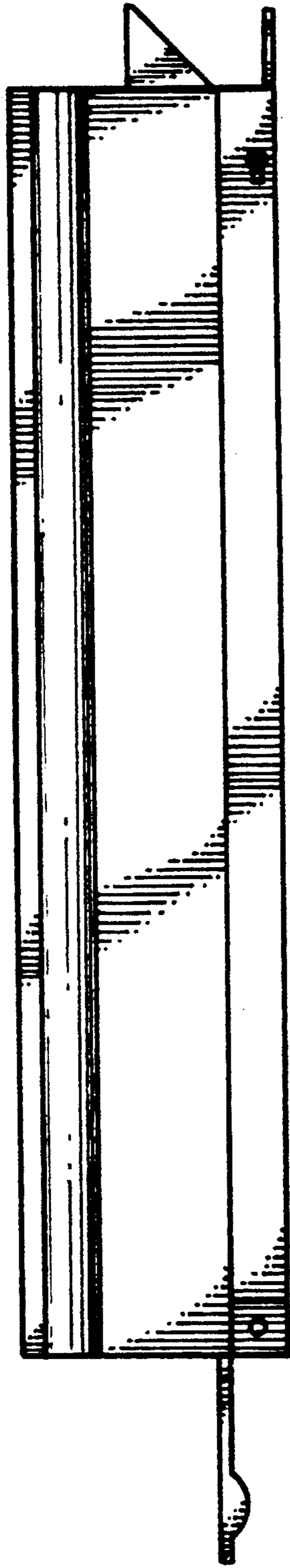

FIG. 4