



US00D335241S

United States Patent [19]

Babin, Jr.

[11] Patent Number: Des. 335,241

[45] Date of Patent: ** May 4, 1993

[54] DETACHABLE POT HANDLE

[76] Inventor: Peter Babin, Jr., 11019 Morrison Blvd., New Orleans, La. 70127

[**] Term: 14 Years

[21] Appl. No.: 786,942

[22] Filed: Nov. 4, 1991

[52] U.S. Cl. D7/395; D7/387

[58] Field of Search D7/360, 361, 393, 395, D7/387; D8/52, 107, DIG. 1; 220/94 R; 16/114 R; 294/3, 8.5, 99.2

2,229,859 1/1941 McCoy D7/395 X
 3,956,792 5/1976 Fishback 16/114
 4,083,081 4/1978 Witte 16/114
 4,729,150 3/1988 Breaux et al. D8/52 X
 4,785,538 11/1988 Meyer D8/52 X
 4,825,505 5/1989 Witte 16/114

Primary Examiner—Alan P. Douglas
 Assistant Examiner—Caron D. Veynar
 Attorney, Agent, or Firm—Terry M. Gernstein

[56] **References Cited**

U.S. PATENT DOCUMENTS

D. 16,948 10/1886 Berger D7/395
 D. 119,504 3/1940 Rosenheimer, Jr. D7/395
 D. 149,464 5/1948 Adler D7/395
 D. 200,489 3/1965 Munson et al. D7/395
 D. 201,904 8/1965 Levy D7/395
 D. 202,512 10/1965 Imhoff D7/395
 2,073,475 3/1937 Gordon D7/395 X

[57] **CLAIM**

The ornamental design for a detachable pot handle, as shown and described.

DESCRIPTION

FIG. 1 is a perspective view of a detachable pot handle showing my new design;
 FIG. 2 is a front elevational view thereof;
 FIG. 3 is a rear elevational view thereof;
 FIG. 4 is a right side elevational view, the left side elevational view being a mirror image thereof;
 FIG. 5 is a top plan view thereof; and,
 FIG. 6 is a bottom plan view thereof.

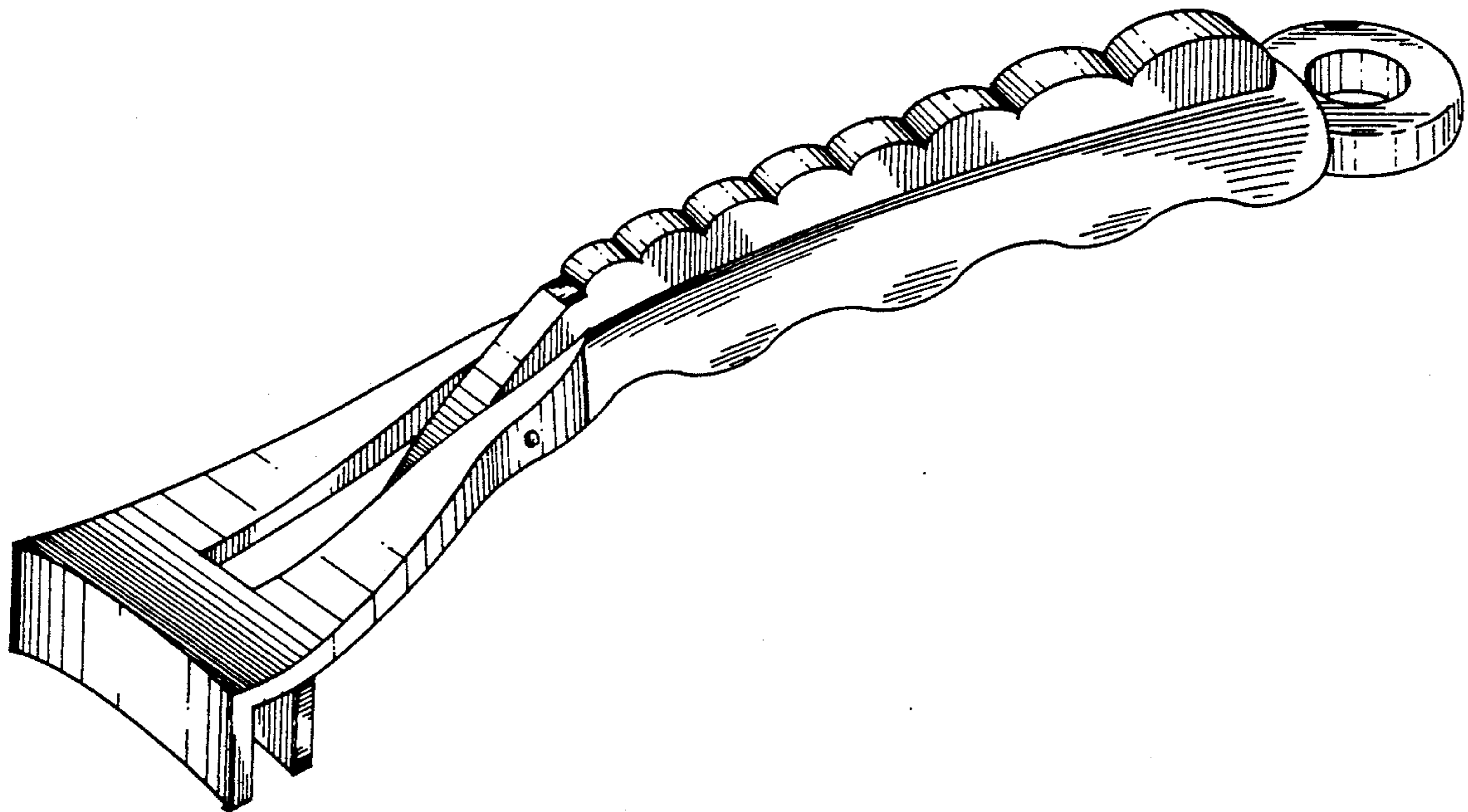

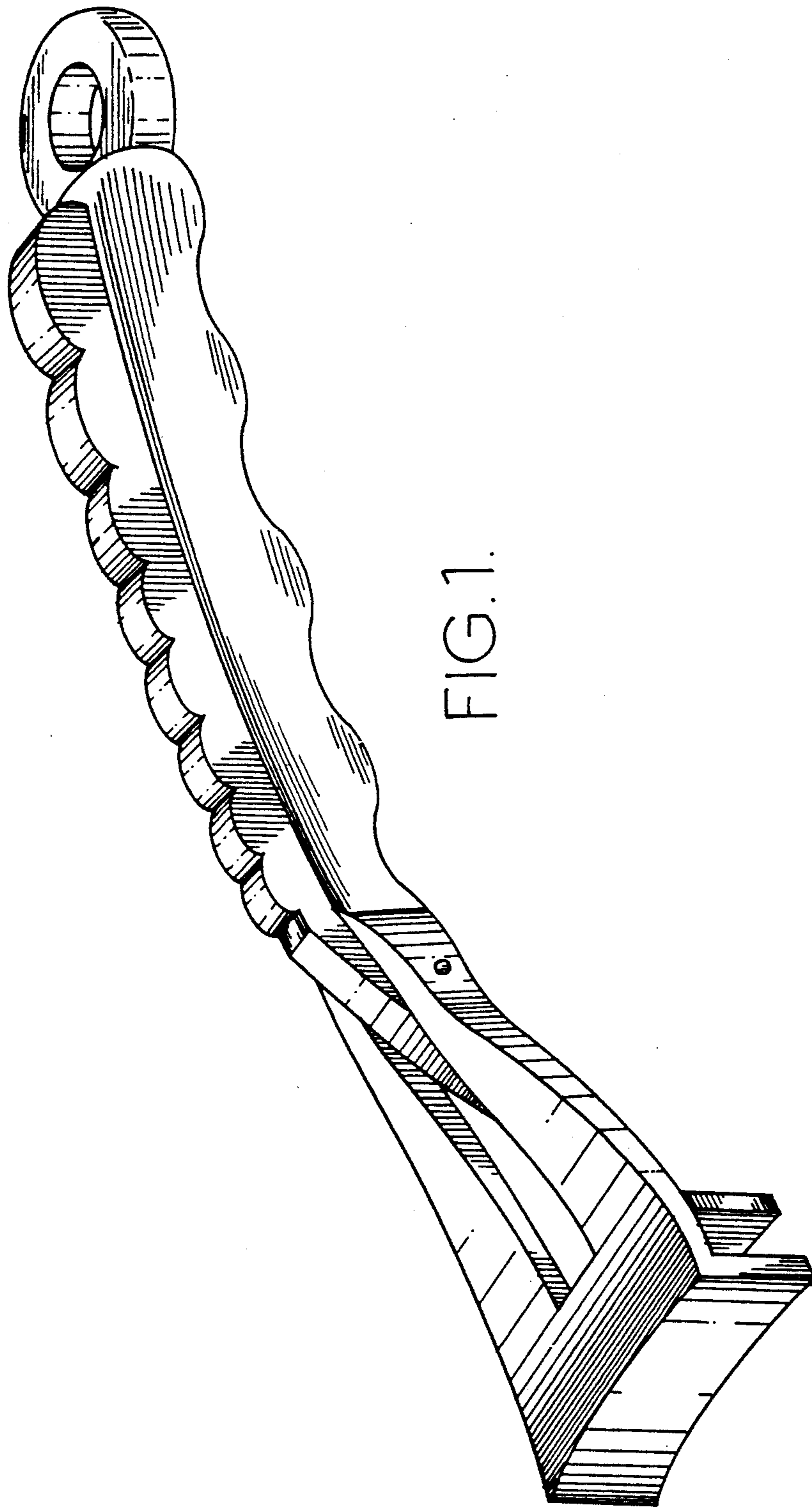

FIG. 1.

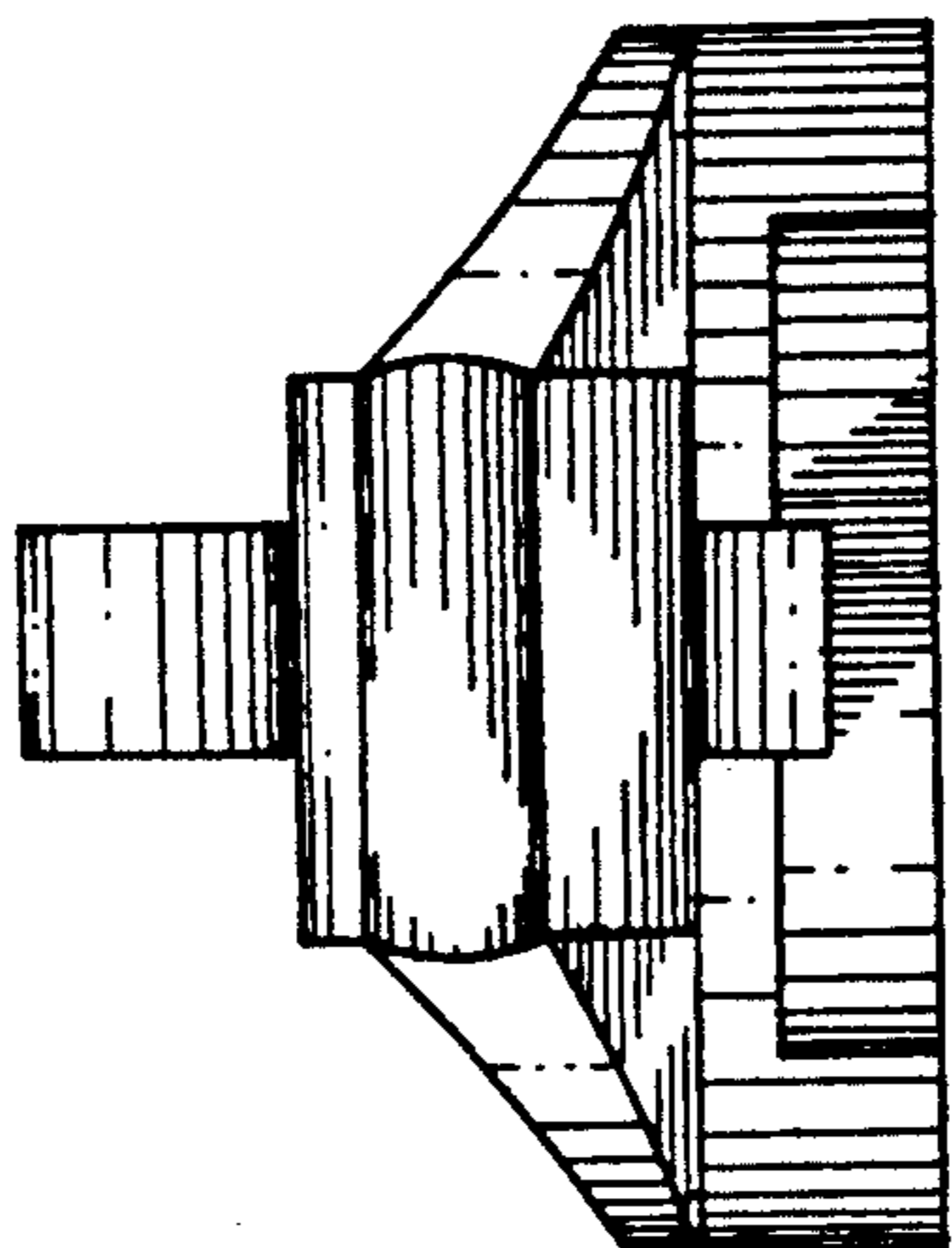

FIG. 3.

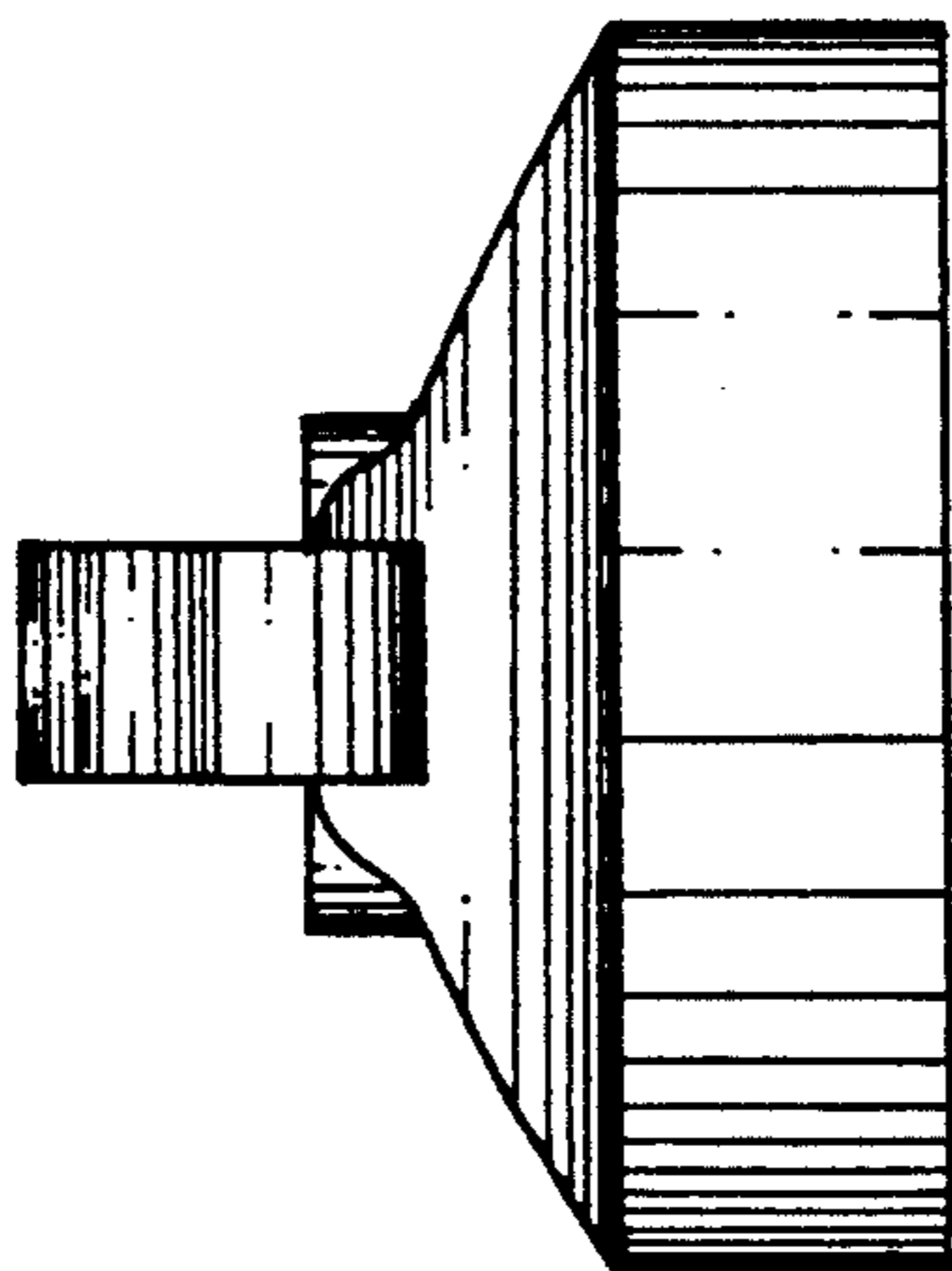
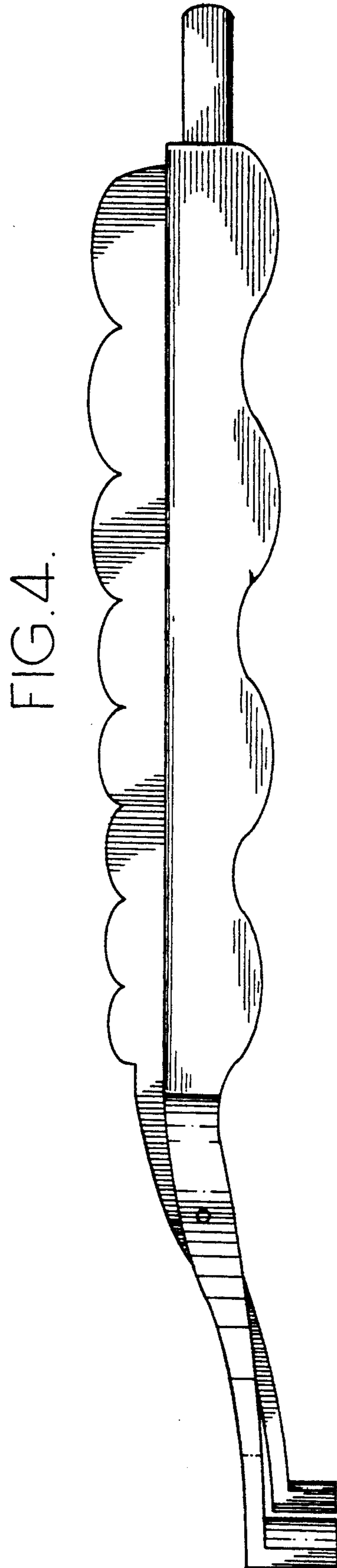
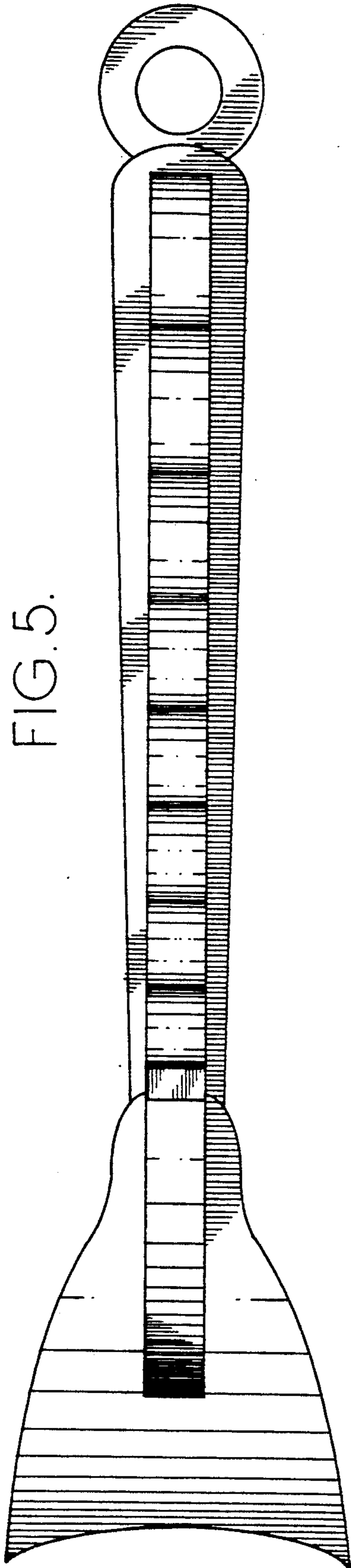

FIG. 2.



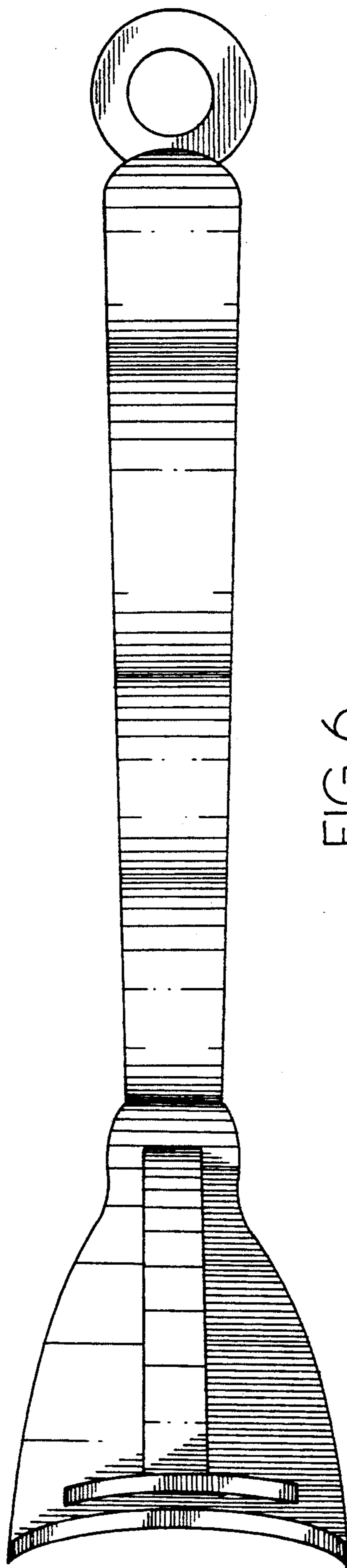

FIG. 6.