



US00D335237S

United States Patent [19]
Dyer

[11] **Patent Number: Des. 335,237**
[45] **Date of Patent: ** May 4, 1993**

[54] **SANITARY NAPKIN BOX COVER**

[76] **Inventor: Sylvia Dyer, 3964 Gardenia Pl., Oakland, Calif. 94605**

[**] **Term: 14 Years**

[21] **Appl. No.: 759,078**

[22] **Filed: Sep. 13, 1991**

Related U.S. Application Data

[63] **Continuation-in-part of Ser. No. 266,493, Nov. 3, 1988, abandoned.**

[52] **U.S. Cl. D6/610**

[58] **Field of Search D6/610; D3/30.1, 44; D2/42; 150/165; 383/31, 122, 907, 381, 39**

[56] **References Cited**

U.S. PATENT DOCUMENTS

D. 244,404	5/1977	Gaylor	D3/44
D. 245,814	9/1977	Ross	D3/44
D. 246,637	12/1977	Kawade	D3/44
D. 316,328	4/1991	Willoughby	D3/44

OTHER PUBLICATIONS

Gifts & Decorative Accessories cat, Feb. '86, p. 185, Glass .

Better Homes & Gardens, Jul. 1973, p. 131, prairie schooner tote, and side kick clutch, middle right and top middle sides of page respectively.

Primary Examiner—Wallace R. Burke
Assistant Examiner—Lisa Lichtenstein
Attorney, Agent, or Firm—Leon Gilden

[57] **CLAIM**

The ornamental design for a sanitary napkin box cover, as shown and described.

DESCRIPTION

FIG. 1 is a front elevational view of a sanitary napkin box cover showing my new design; FIG. 2 is a rear elevational view thereof; FIG. 3 is a left side elevational view thereof; FIG. 4 is a right side elevational view thereof; FIG. 5 is a top plan view thereof; and, FIG. 6 is a bottom plan view thereof. The fabric pattern fragmentarily shown in FIGS. 1-6, is understood to extend throughout the claimed design.

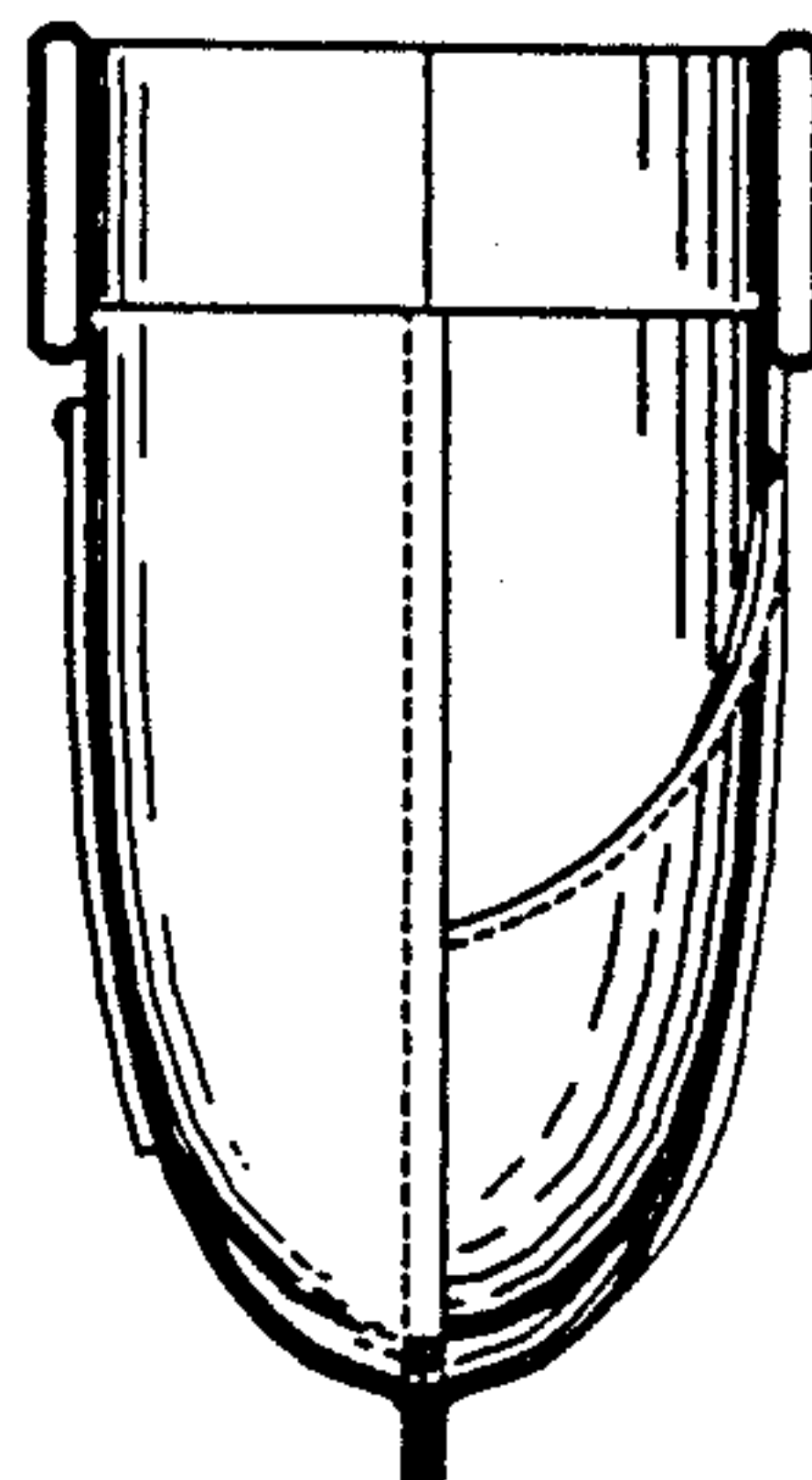
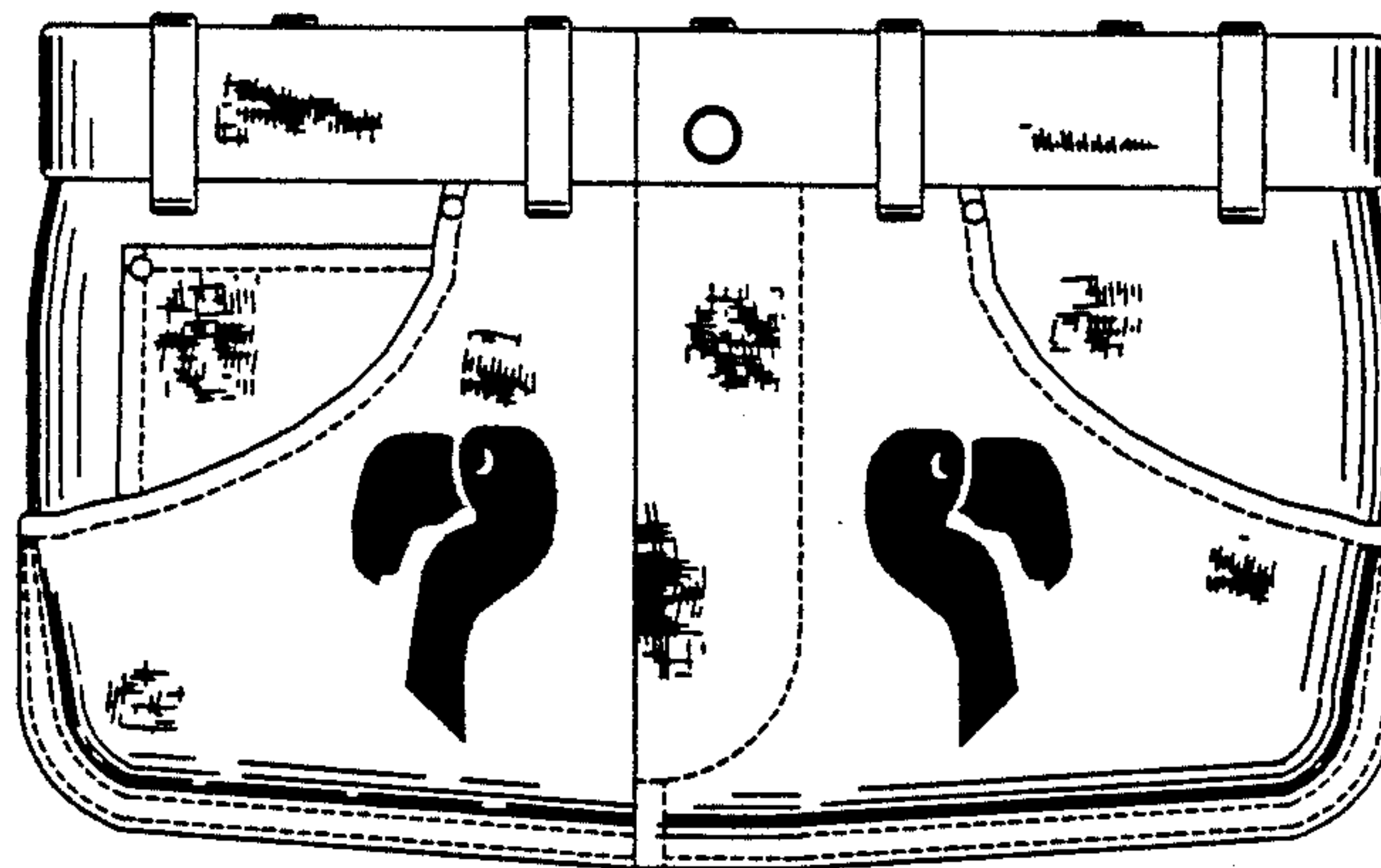

FIG. 1

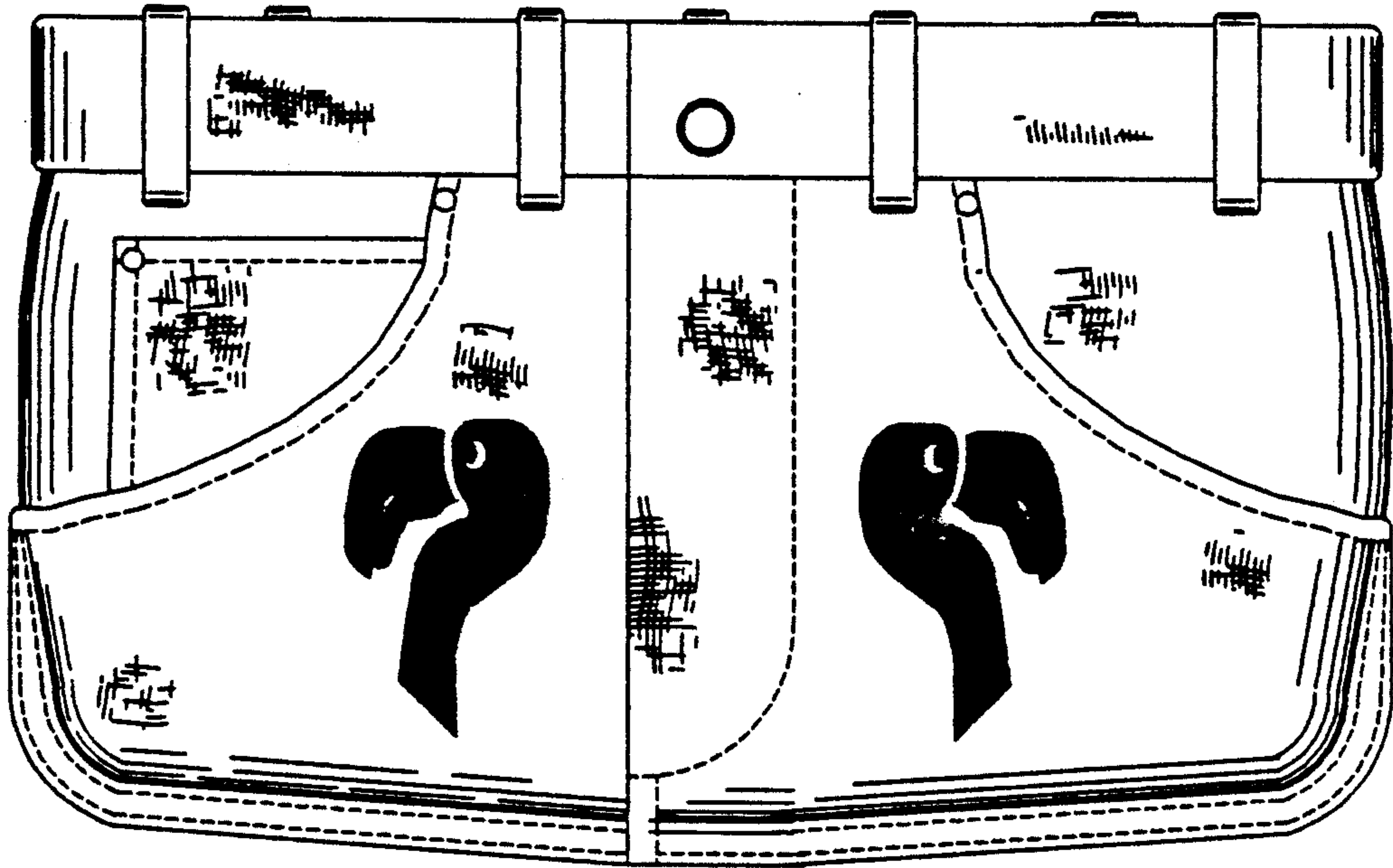

FIG. 2

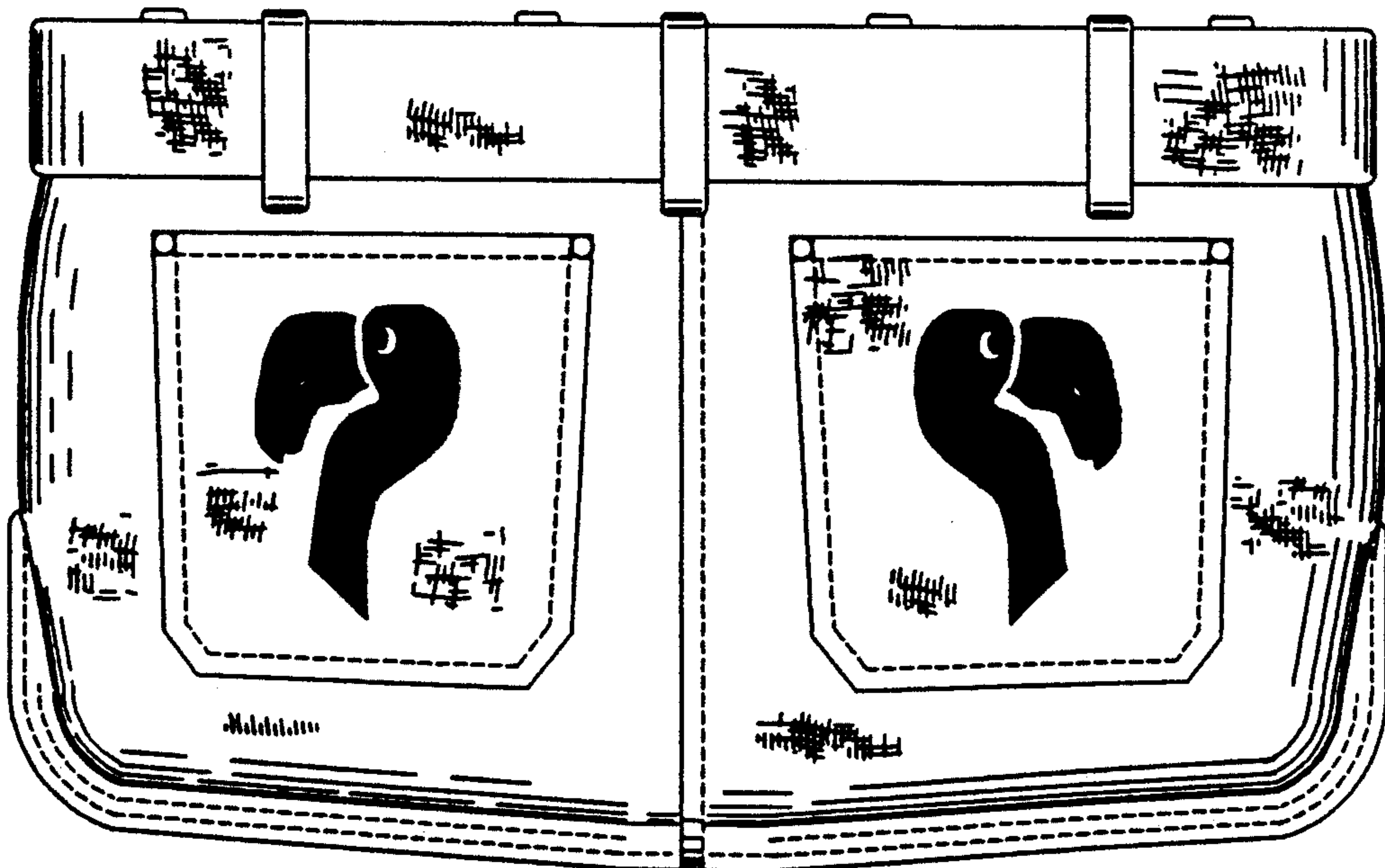

FIG. 3

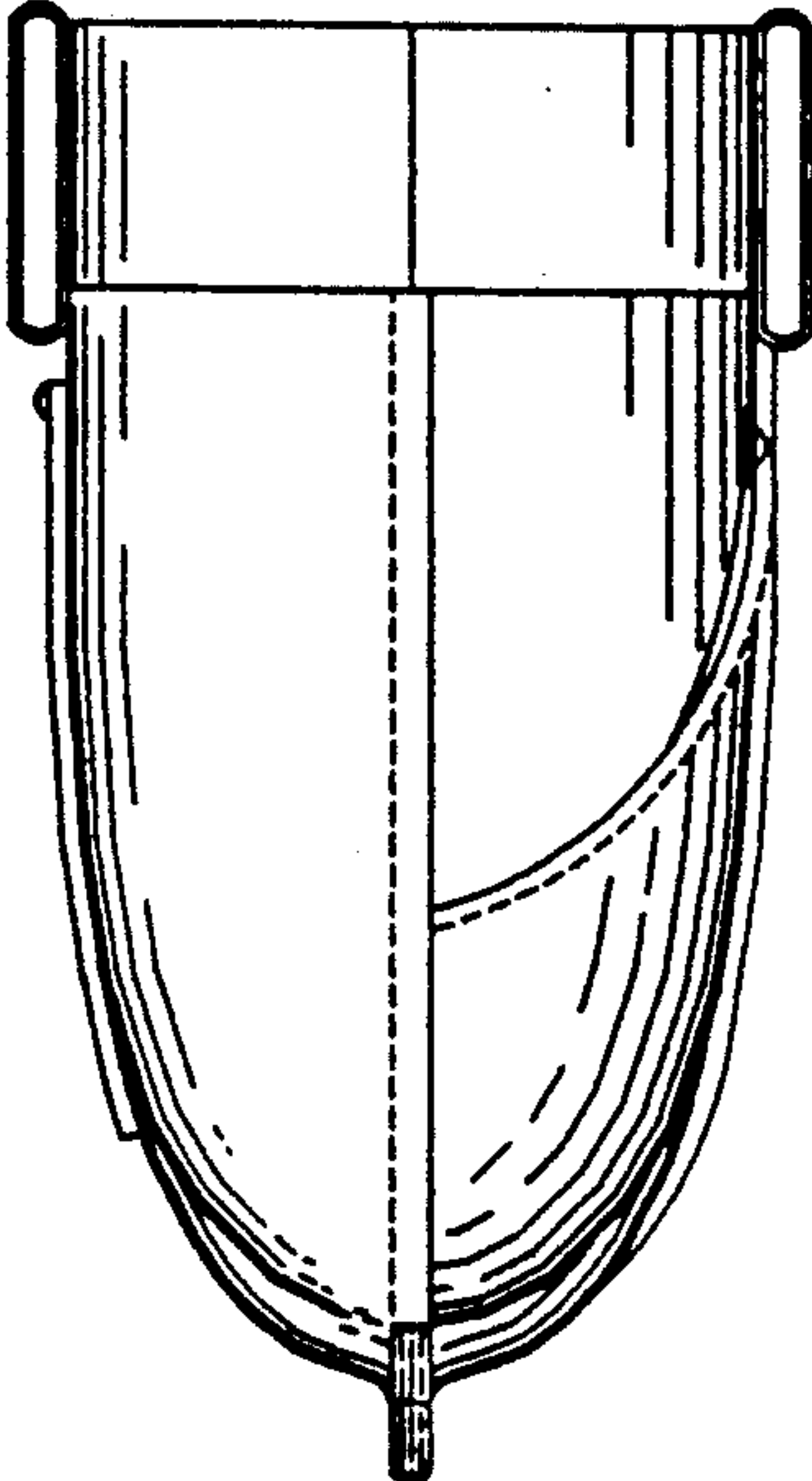

FIG. 4

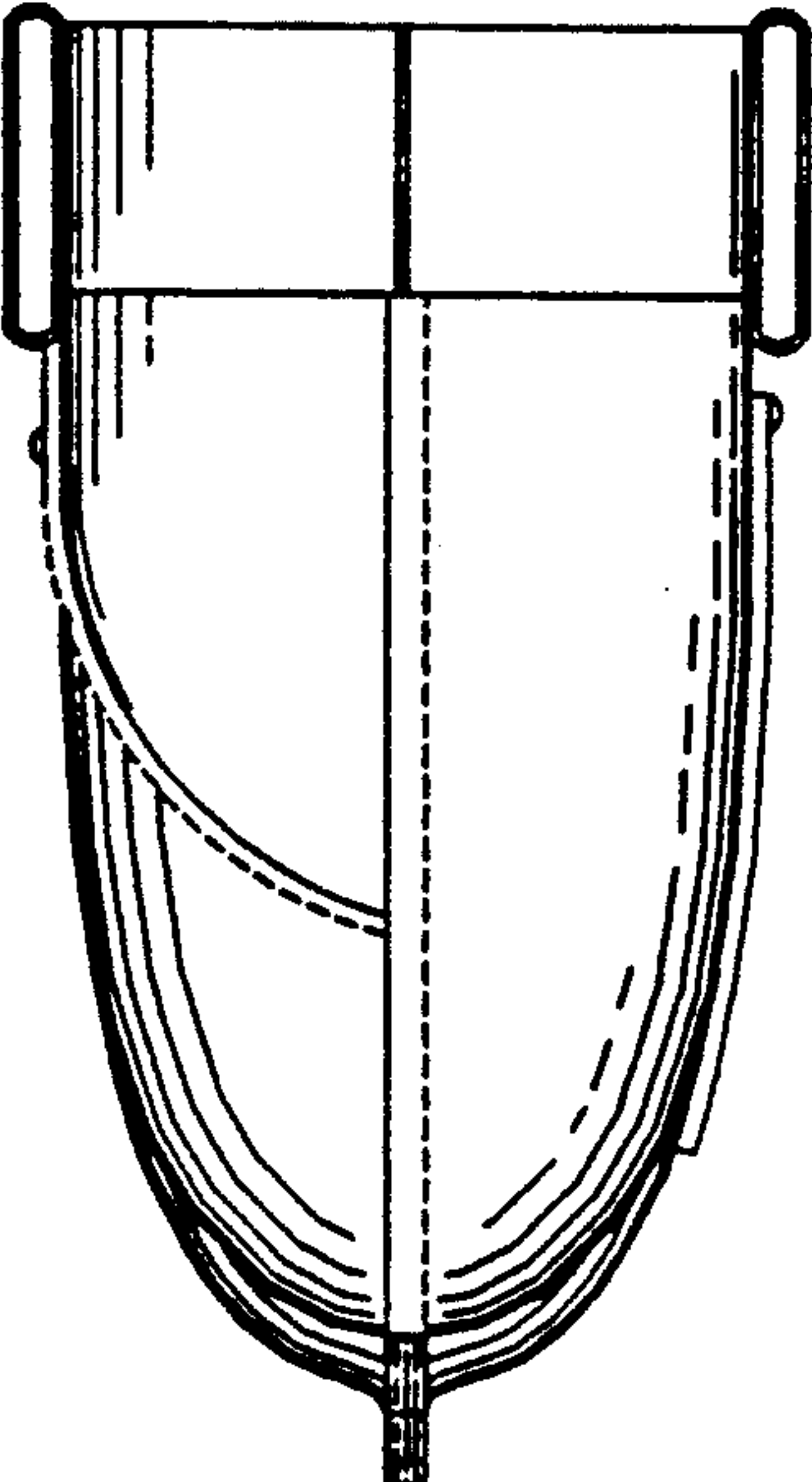

FIG. 5

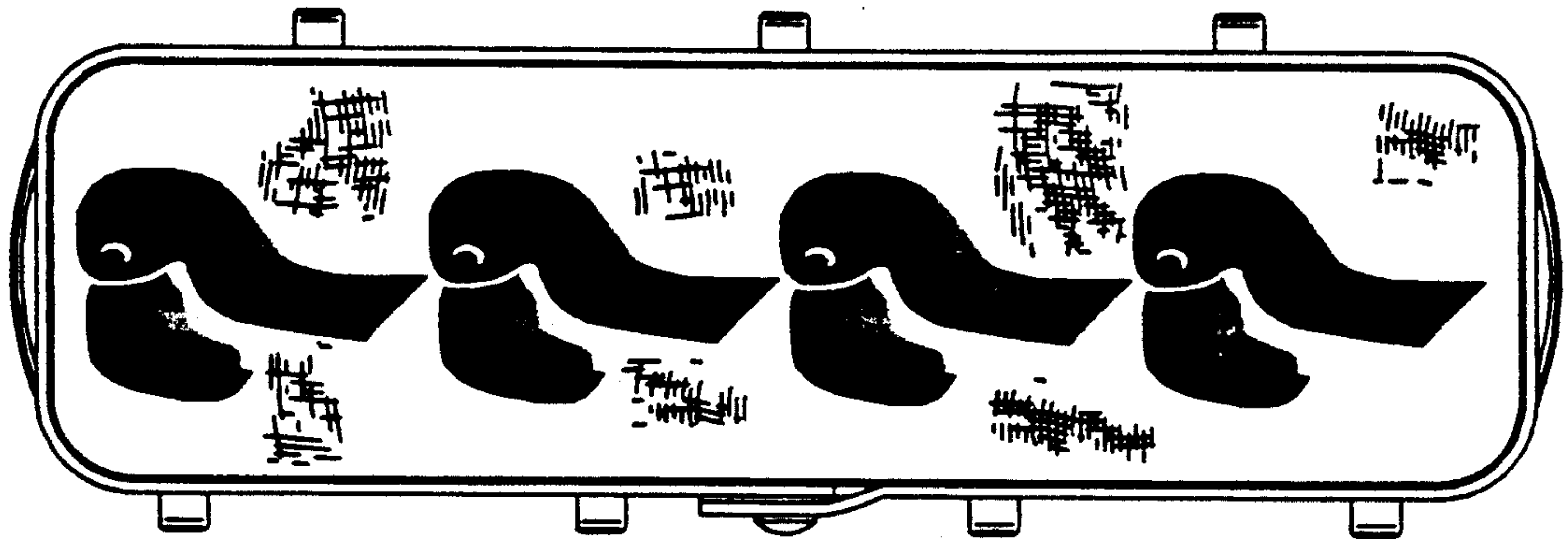

FIG. 6

