



US00D335174S

United States Patent [19]

Anderson et al.

[11] **Patent Number: Des. 335,174**

[45] **Date of Patent: ** Apr. 27, 1993**

[54] **VENT WHICH ATTACHES TO THE REAR OF A CLOTHES DRYER AND CONNECTS TO THE OUTLET IN A WALL**

[75] **Inventors:** Charles B. Anderson, Jacksonville, Tex.; Charles R. Kenrick, Spring Lake, Mich.

[73] **Assignee:** Builder's Best, Inc., Jacksonville, Tex.

[**] **Term:** 14 Years

[21] **Appl. No.:** 829,735

[22] **Filed:** Jan. 31, 1992

[52] **U.S. Cl.** D23/393

[58] **Field of Search** D23/393; 454/231, 243, 454/234; 285/298; 138/177, 178, DIG. 11

[56] **References Cited**

U.S. PATENT DOCUMENTS

2,215,318 9/1940 Bristol 138/75
3,130,752 4/1964 Gerken 138/177

Primary Examiner—Wallace R. Burke
Assistant Examiner—Lisa Lichtenstein
Attorney, Agent, or Firm—Price, Heneveld, Cooper, DeWitt & Litton

[57] **CLAIM**

The ornamental design for a vent which attaches to the rear of a clothes dryer and connects to the outlet in a wall, as shown and described.

DESCRIPTION

FIG. 1 is a perspective view of a vent which attaches to the rear of a clothes dryer and connects to the outlet in a wall showing our new design;

FIG. 2 is an enlarged side elevational view thereof;

FIG. 3 is an enlarged bottom plan view thereof;

FIG. 4 is an enlarged top plan view thereof;

FIG. 5 is an enlarged end elevational view of one end thereof; and,

FIG. 6 is an enlarged end elevational view of the second end thereof.

The second side view is a mirror image of FIG. 2.

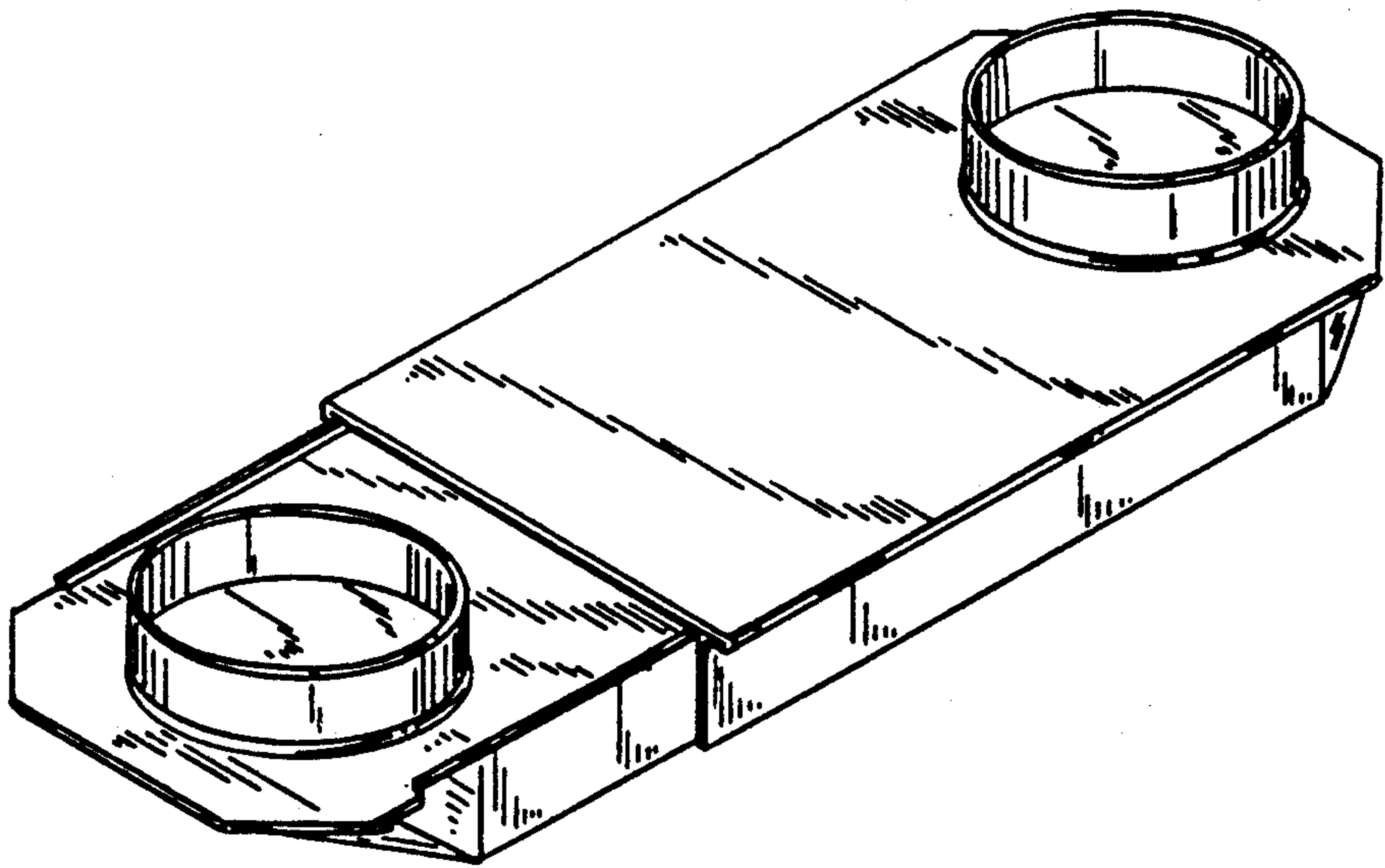

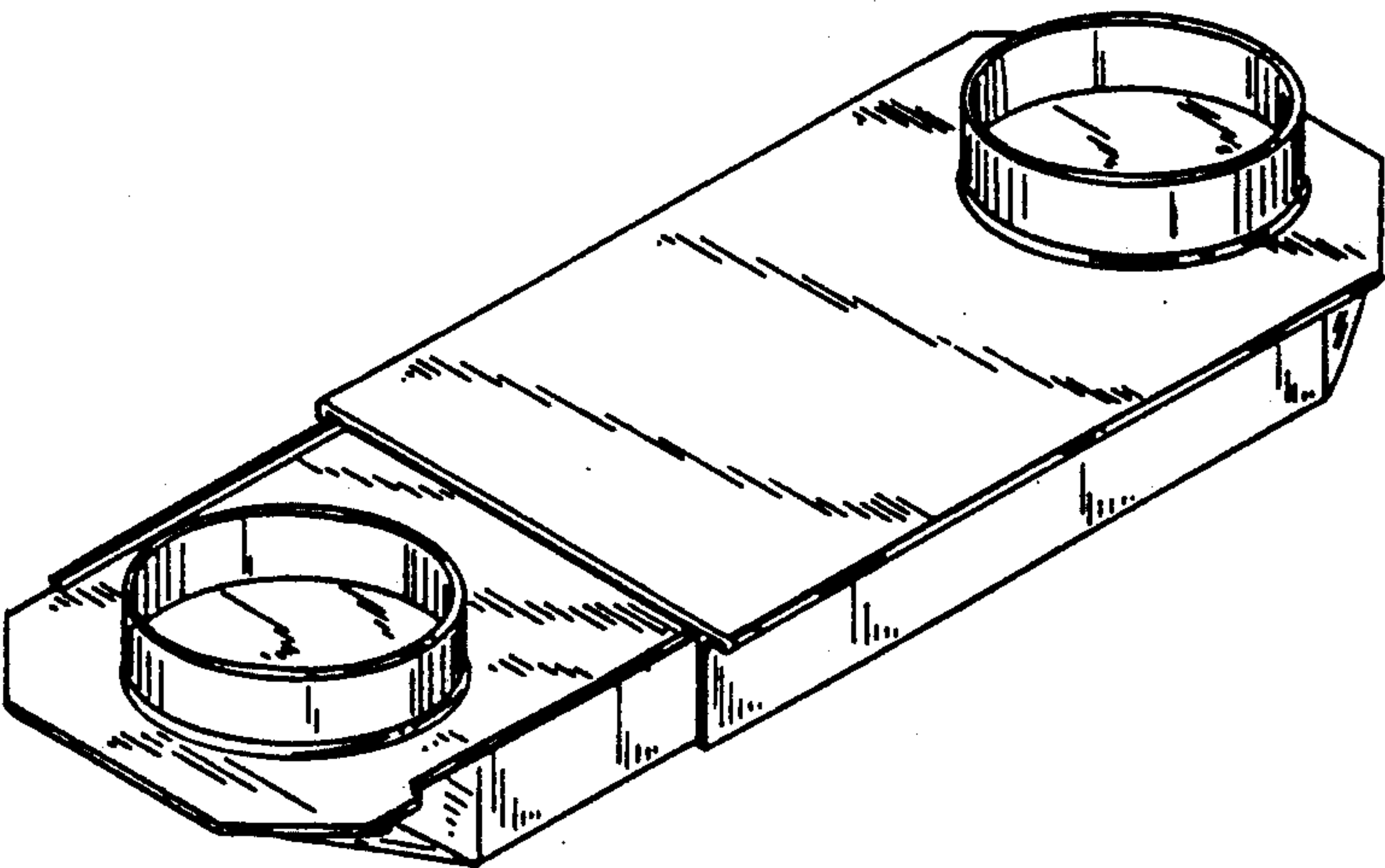

FIG. 1

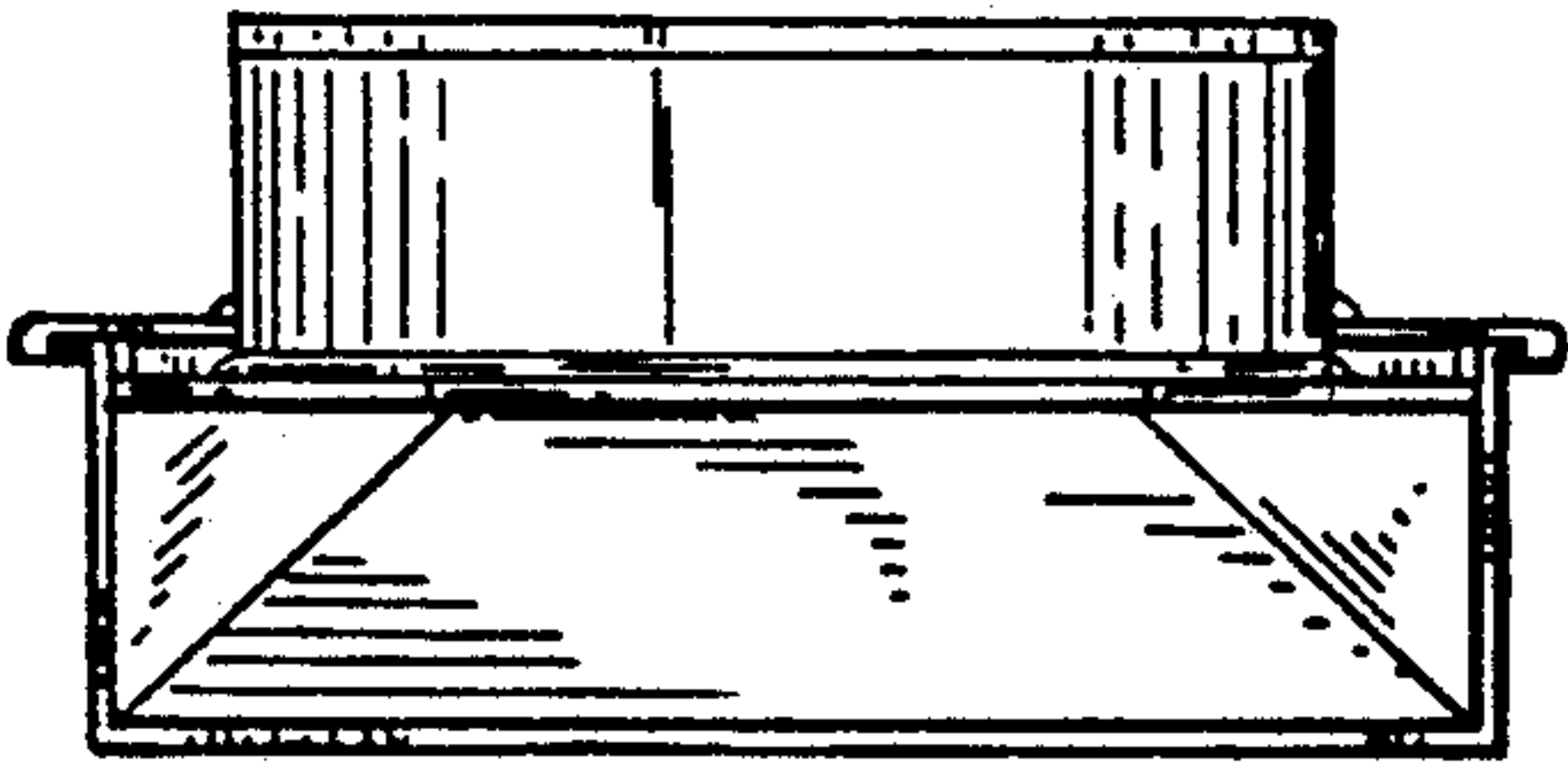

FIG. 5

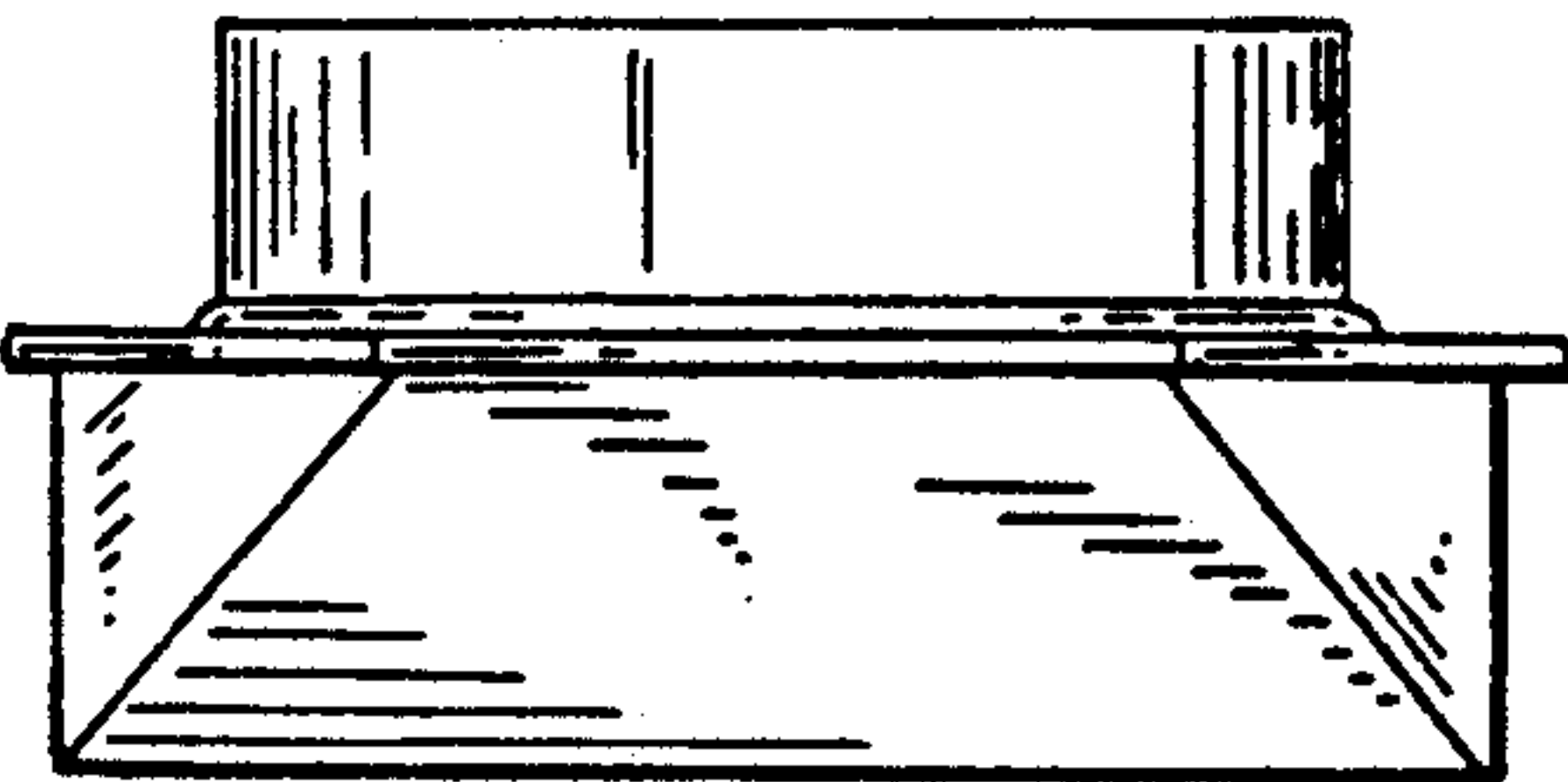

FIG. 6

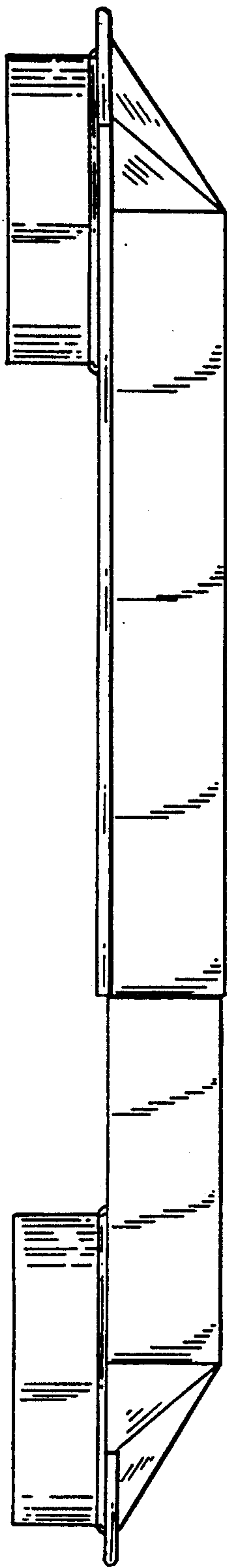

FIG. 2

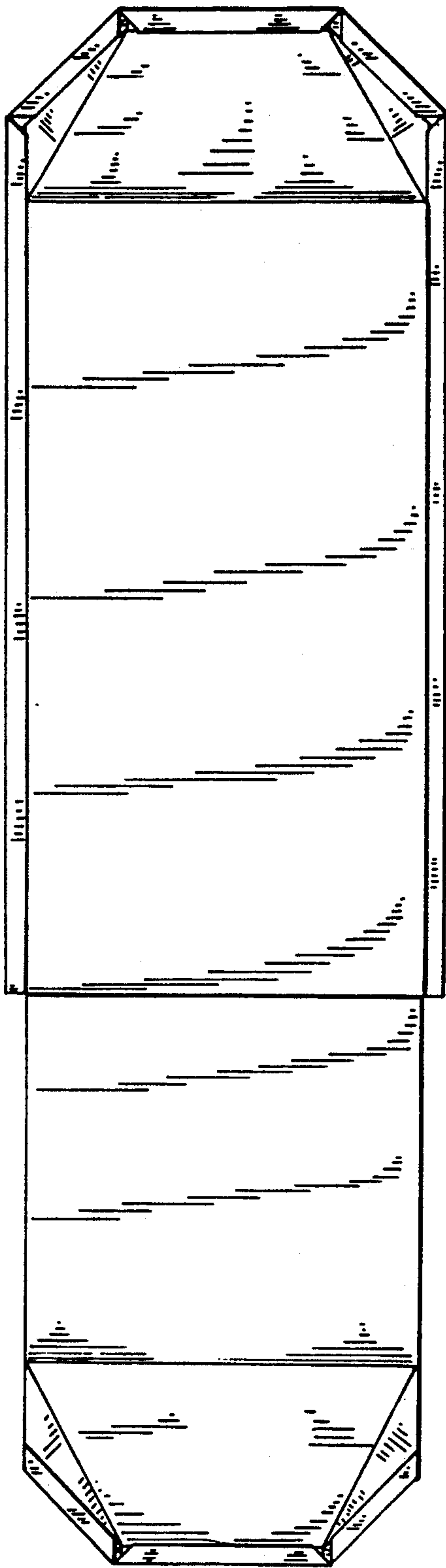

FIG. 3

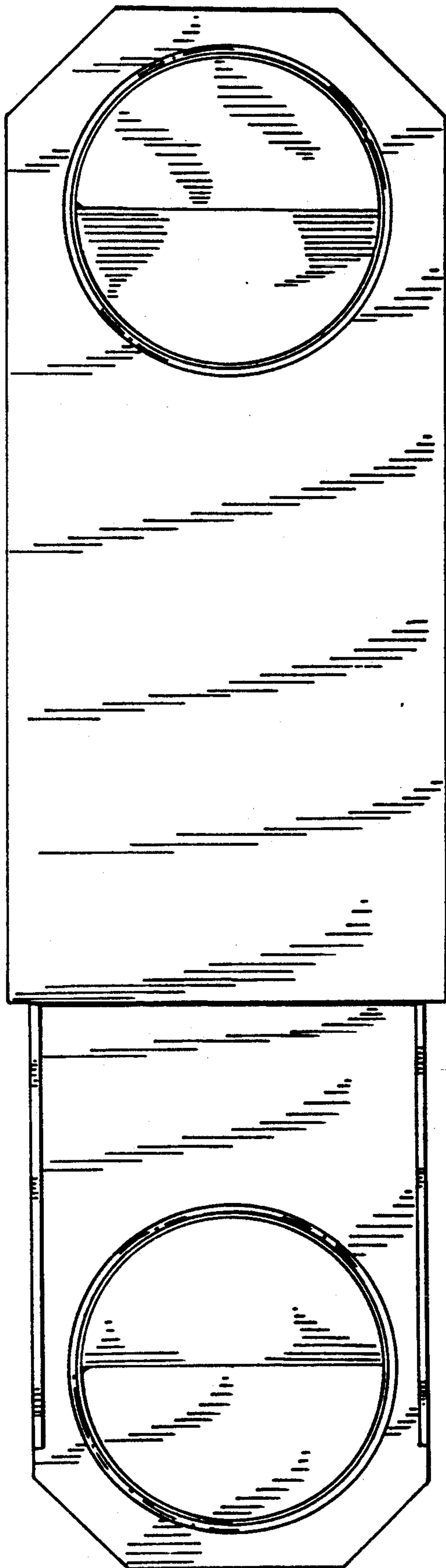

FIG. 4