



US00D335162S

United States Patent [19]

[11] Patent Number: **Des. 335,162**

Knudsen

[45] Date of Patent: **** Apr. 27, 1993**

[54] **ELEMENT FOR A TOY BUILDING SET**

4,676,507 6/1987 Patterson 446/125

[75] Inventor: **Jens N. Knudsen, Billund, Denmark**

Primary Examiner—Bernard Ansher

[73] Assignee: **Interlego A.G., Baar, Switzerland**

Assistant Examiner—R. Barkai

[**] Term: **14 Years**

Attorney, Agent, or Firm—Kane, Dalsimer, Sullivan,

[21] Appl. No.: **789,135**

Kurucz, Levy, Eisele and Richard

[22] Filed: **Nov. 6, 1991**

[57] **CLAIM**

[52] U.S. Cl. **D21/108**

The ornamental design for an element for a toy building set, as shown and described.

[58] Field of Search **D21/108, 124; 446/102, 446/103, 120, 124, 125, 128**

DESCRIPTION

[56] **References Cited**

U.S. PATENT DOCUMENTS

- D. 291,101 7/1987 Knudsen D21/108
- D. 311,939 11/1990 Andersen D21/108
- D. 316,430 4/1991 Andersen D21/108
- 3,034,254 5/1962 Christiansen 446/128

FIG. 1 is a top perspective view of the element for a toy building set showing my new design;

FIG. 2 is a left side elevational view thereof, the front being identical;

FIG. 3 is a rear elevational view thereof, the right side being identical;

FIG. 4 is a top plan view thereof; and,

FIG. 5 is a bottom plan view thereof.

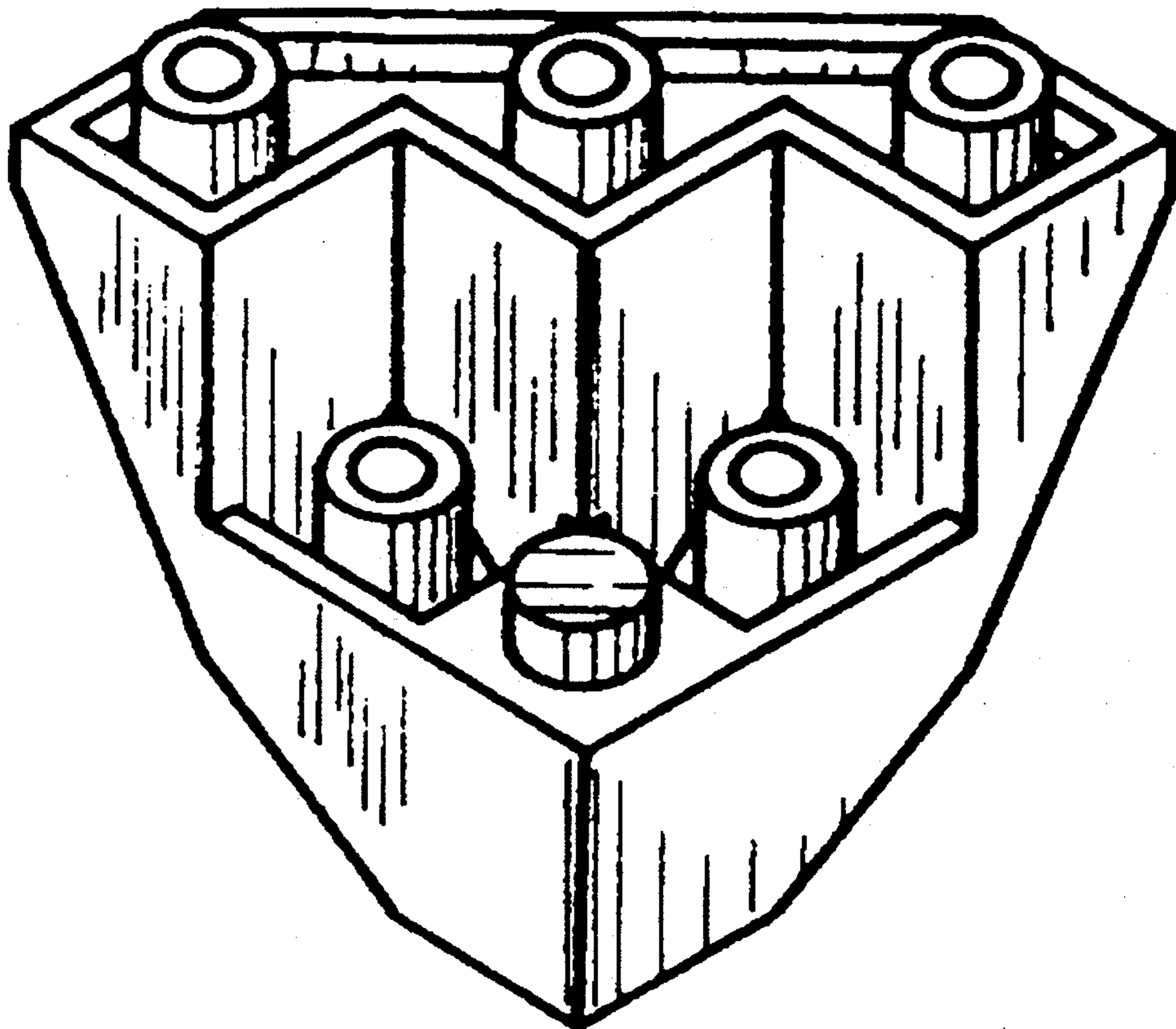

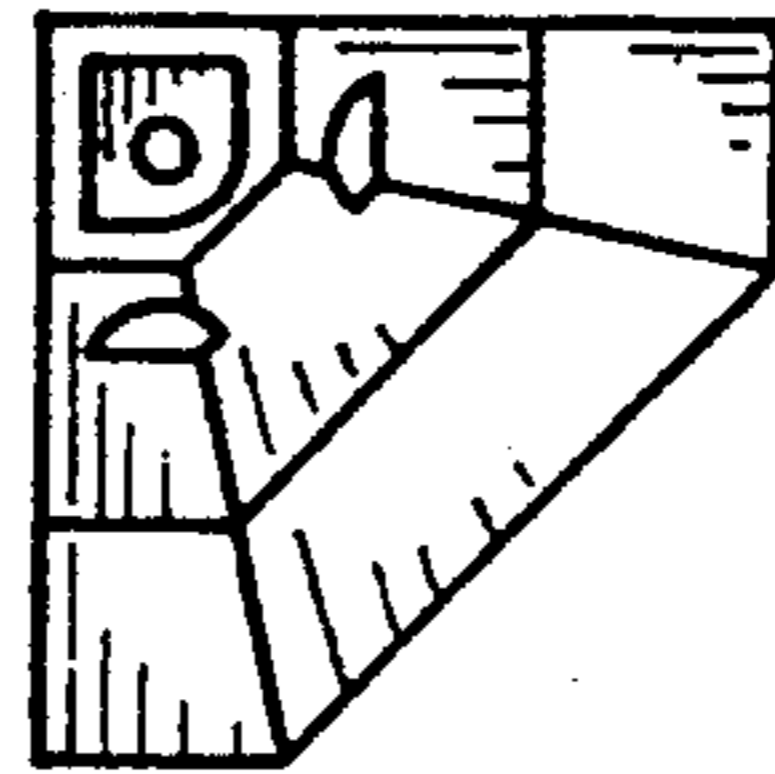

FIG. 5

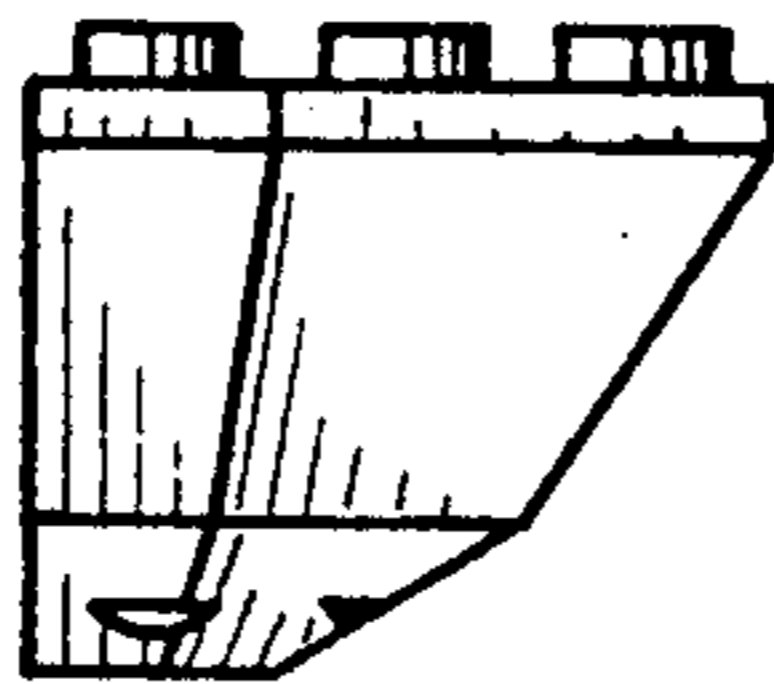

FIG. 3

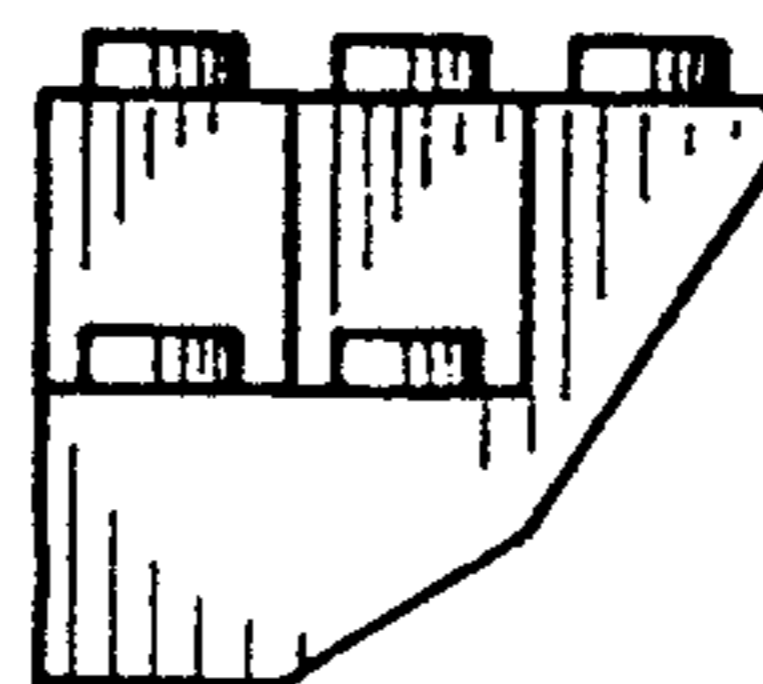

FIG. 2

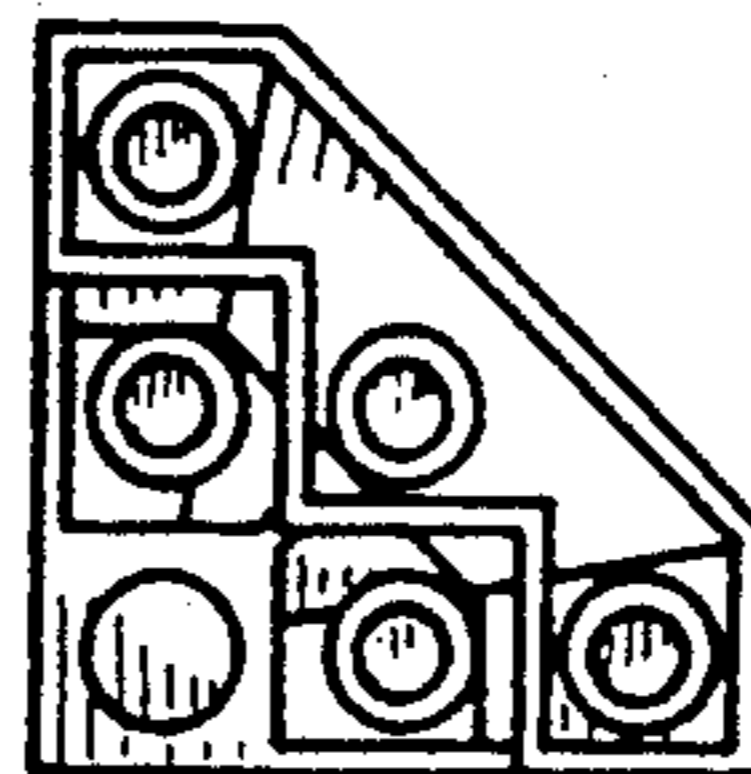

FIG. 4

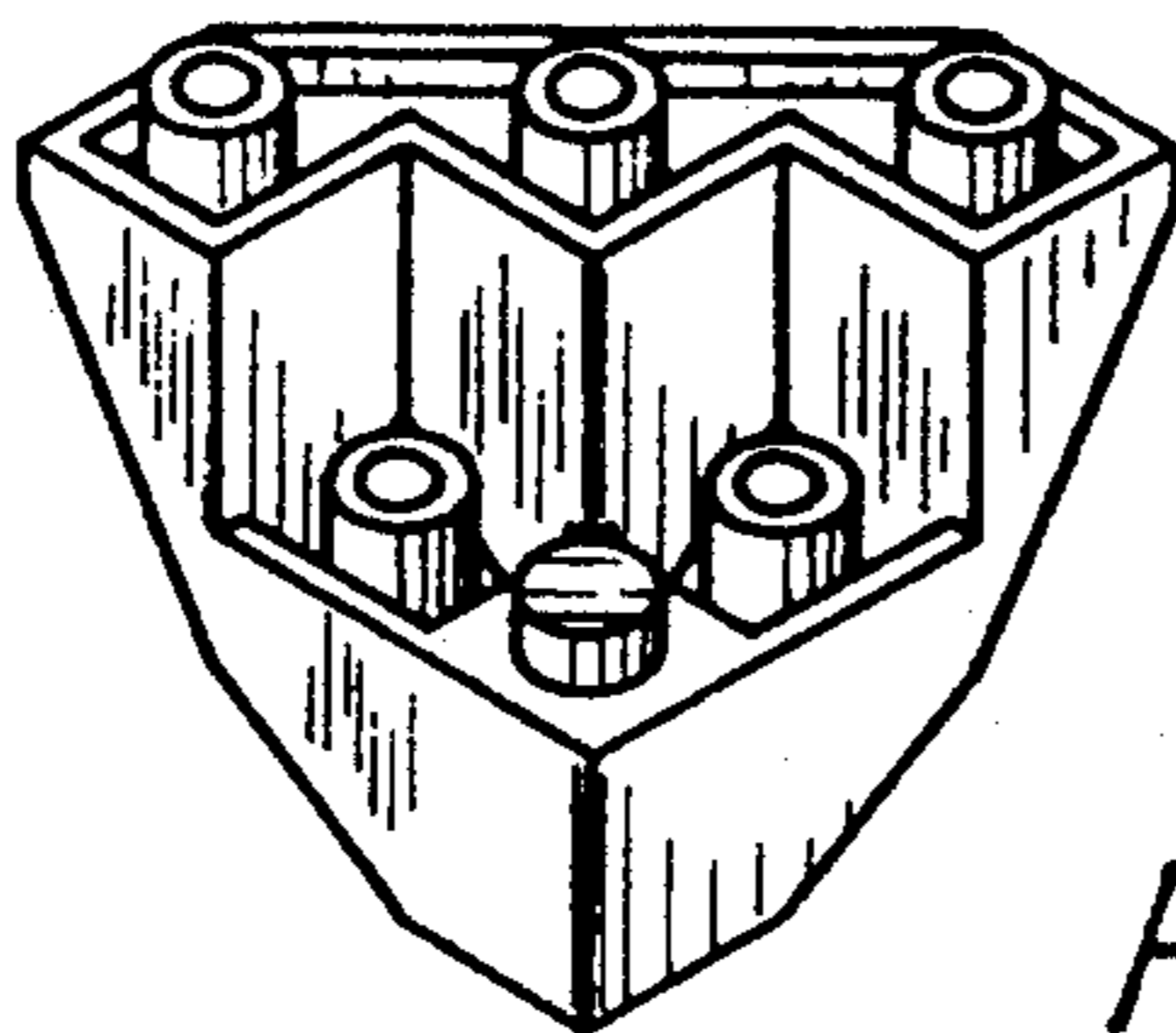

FIG. 1