



US00D335154S

United States Patent [19]

[11] Patent Number: **Des. 335,154**

Knudsen

[45] Date of Patent: **** Apr. 27, 1993**

- [54] ELEMENT FOR A TOY BUILDING SET
- [75] Inventor: **Jens N. Knudsen, Billund, Denmark**
- [73] Assignee: **Interlego A.G., Baar, Switzerland**
- [**] Term: **14 Years**
- [21] Appl. No.: **789,106**
- [22] Filed: **Nov. 6, 1991**
- [52] U.S. Cl. **D21/108**
- [58] Field of Search **D21/108, 124; 446/102, 446/103, 120, 124, 125, 128**

D. 328,930 8/1992 Järnros D21/108

Primary Examiner—Bernard Ansher
Assistant Examiner—R. Barkai
Attorney, Agent, or Firm—Kane, Dalsimer, Sullivan, Kurucz, Levy, Eisele and Richard

[57] CLAIM

The ornamental design for an element for a toy building set, as shown and described.

DESCRIPTION

FIG. 1 is a top perspective view of the element for a toy building set showing my new design;
 FIG. 2 is a bottom perspective view thereof;
 FIG. 3 is a front elevational view thereof;
 FIG. 4 is a side elevational view thereof, the other side being identical;
 FIG. 5 is a rear elevational view thereof;
 FIG. 6 is a top plan view thereof; and,
 FIG. 7 is a bottom plan view thereof.

[56] References Cited

U.S. PATENT DOCUMENTS

- D. 285,705 9/1986 Dideriksen D221/108
- D. 291,100 7/1987 Knudsen D21/108
- D. 303,687 9/1989 Poulsen D21/108
- D. 304,042 10/1989 Poulsen D21/108
- D. 328,928 8/1992 Järnros D21/108

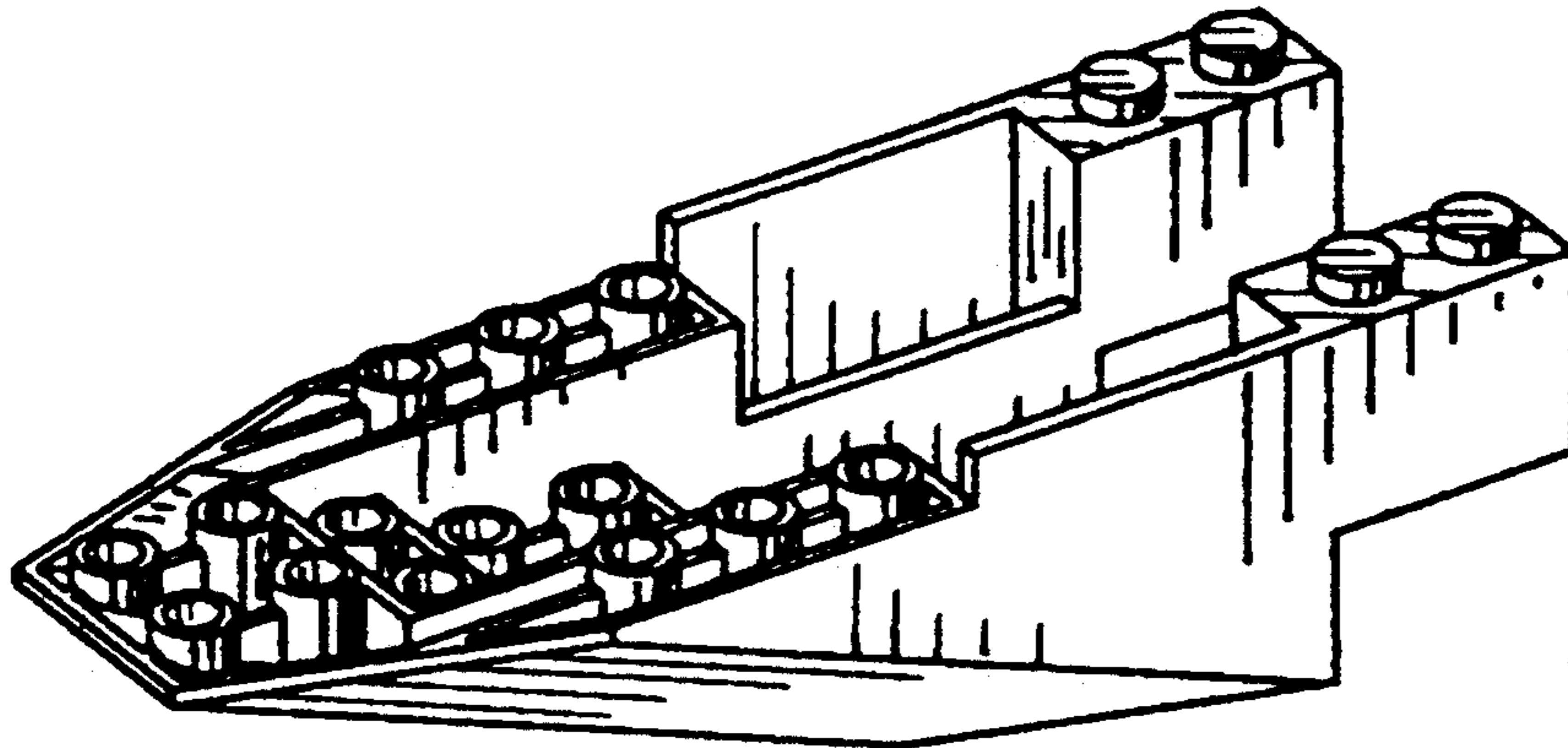

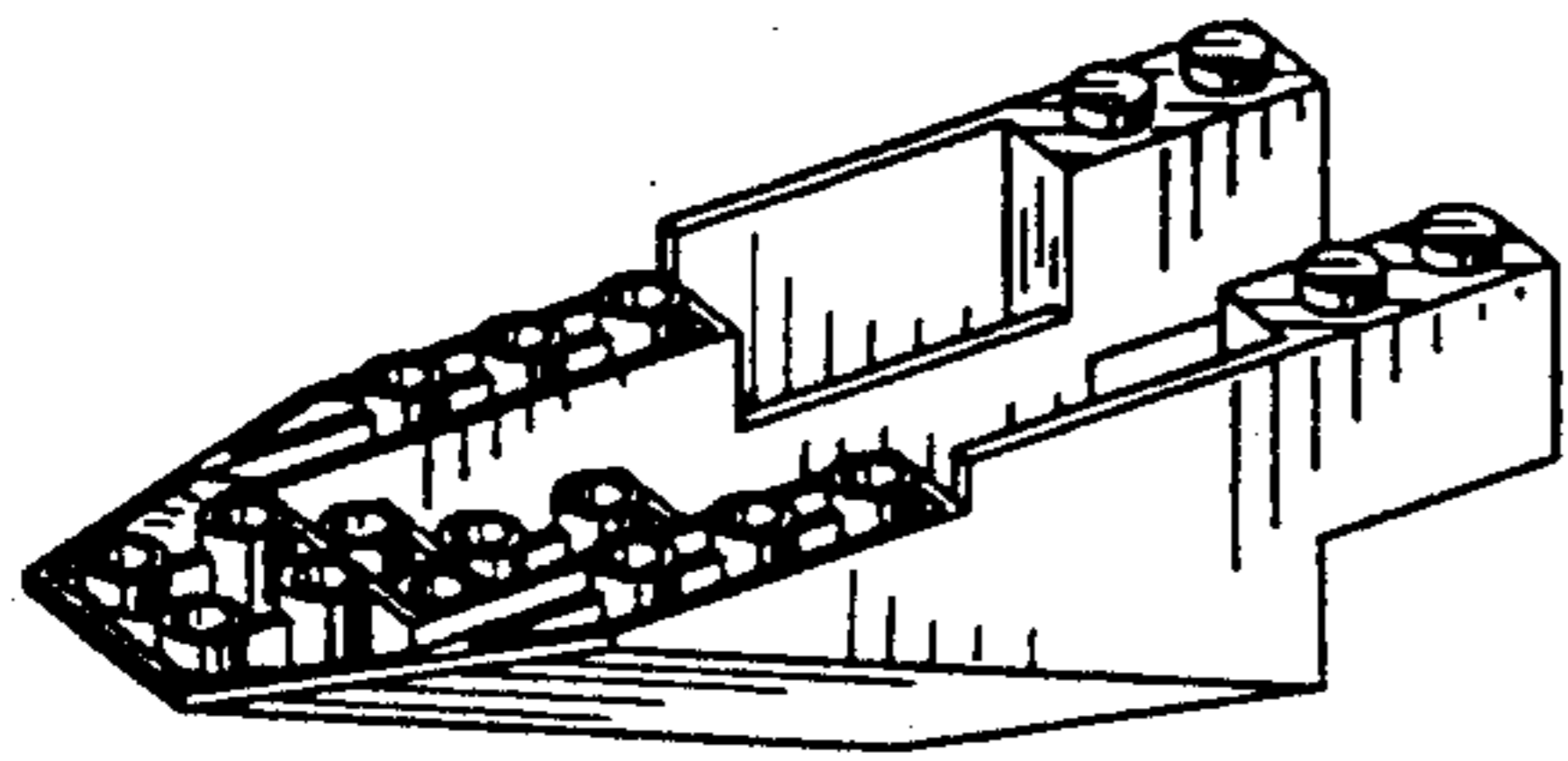

FIG. 1

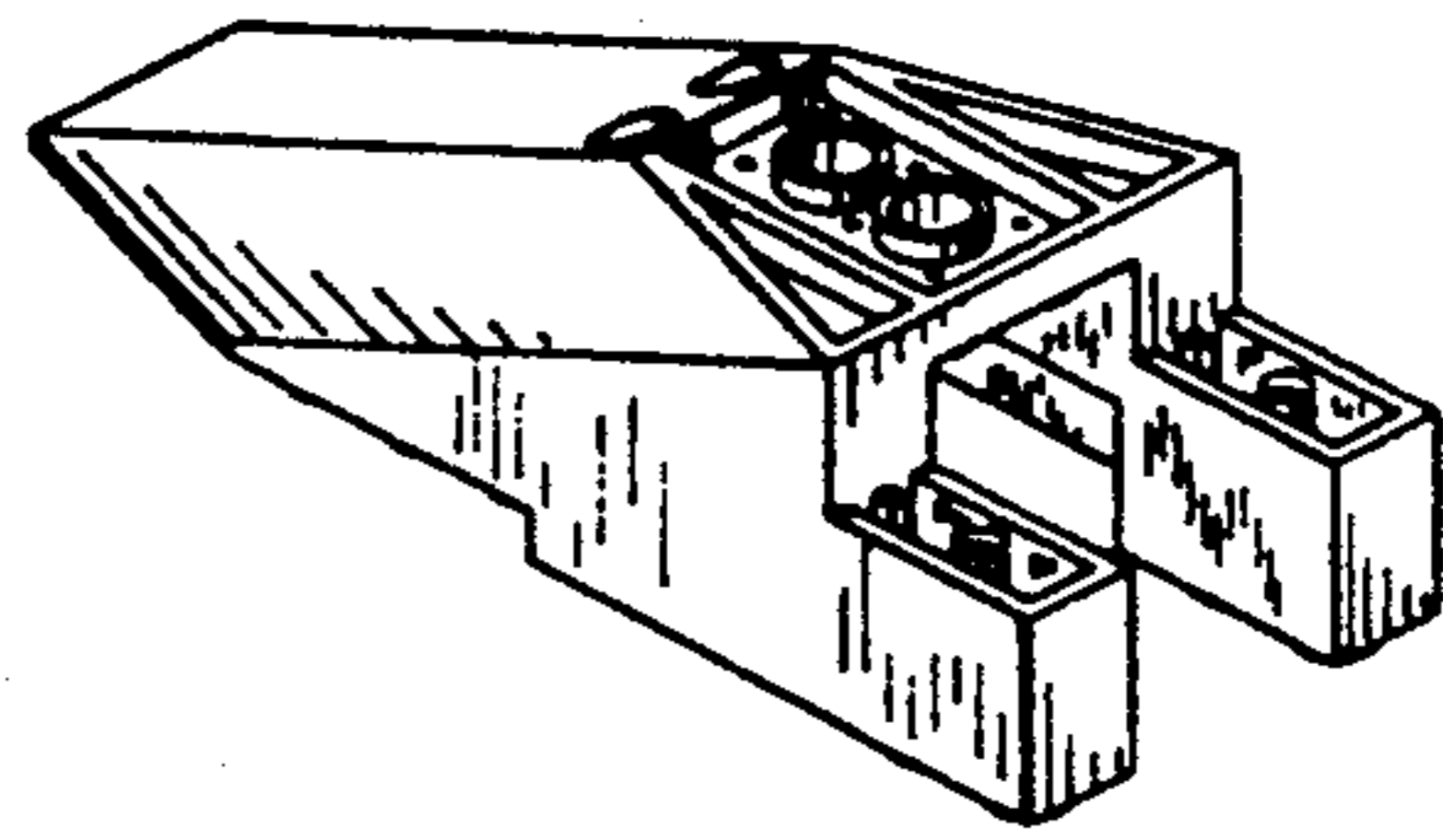

FIG. 2

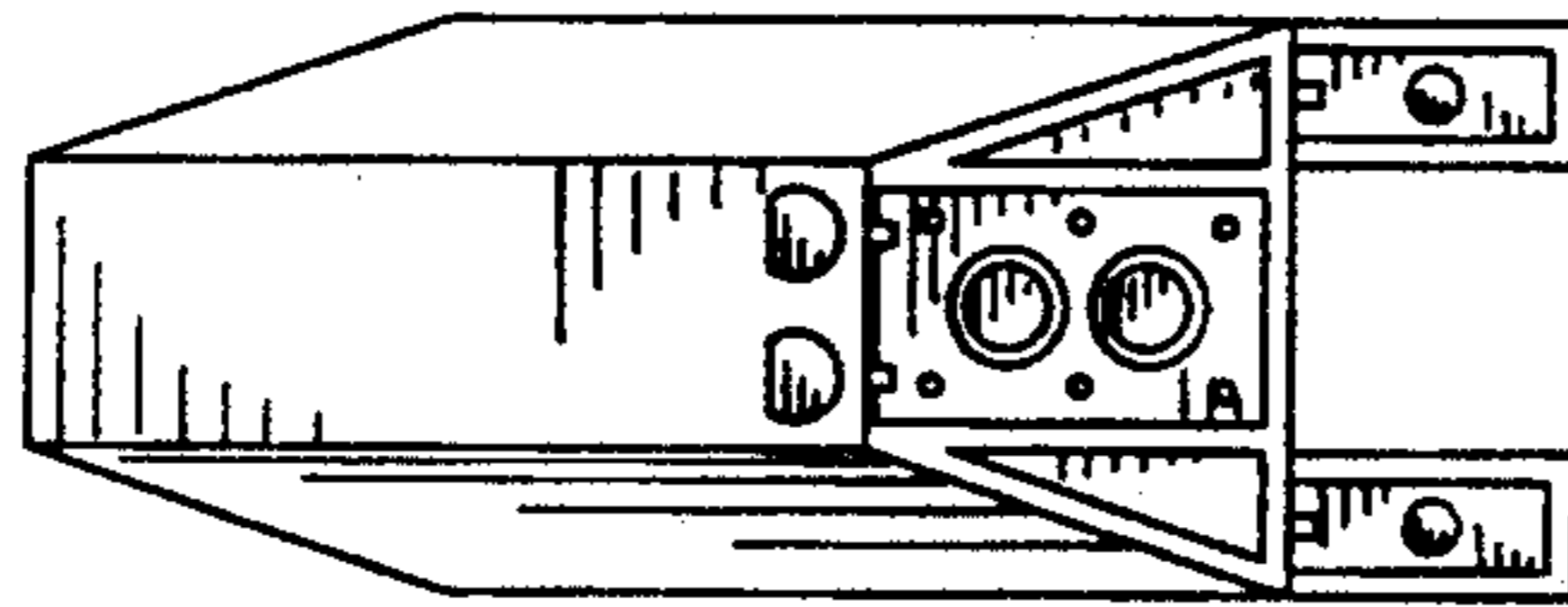

FIG. 7

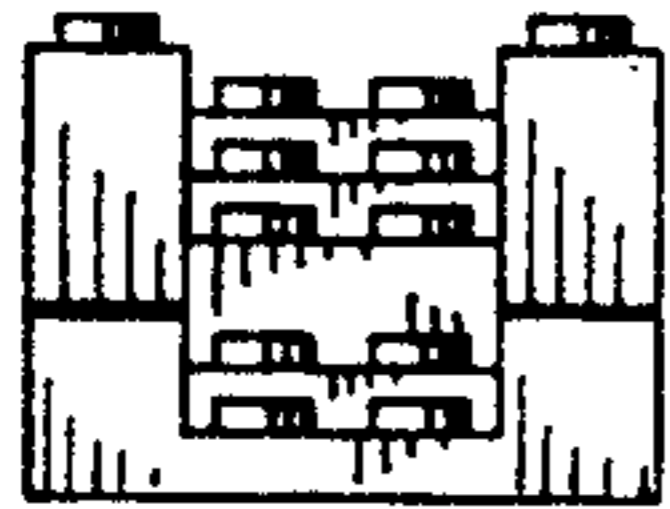

FIG. 5

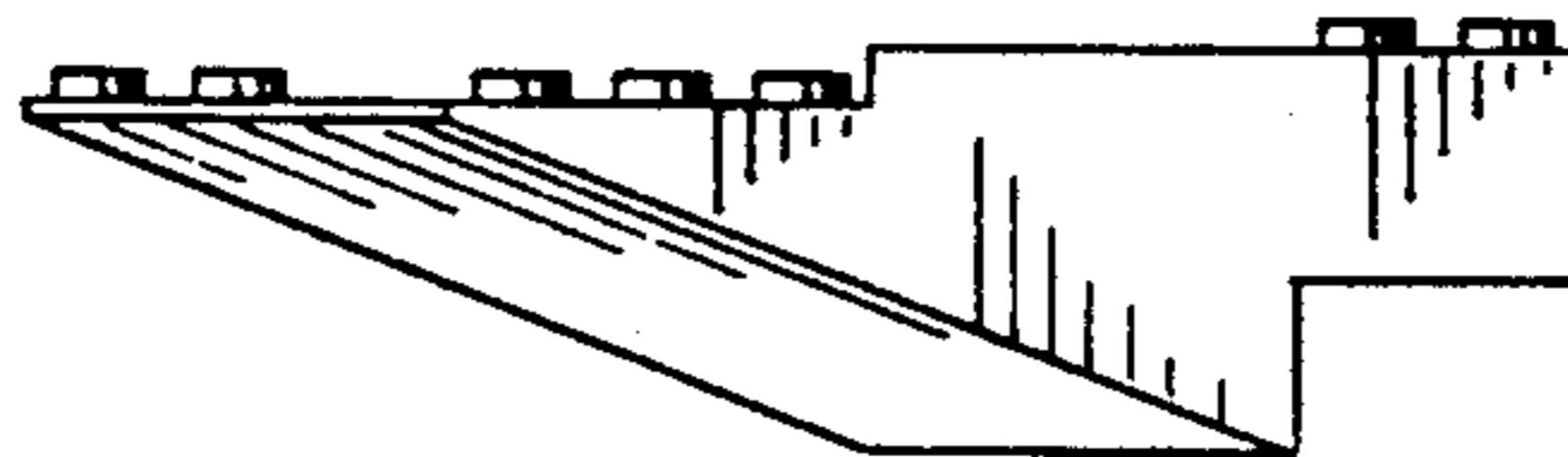

FIG. 4



FIG. 3

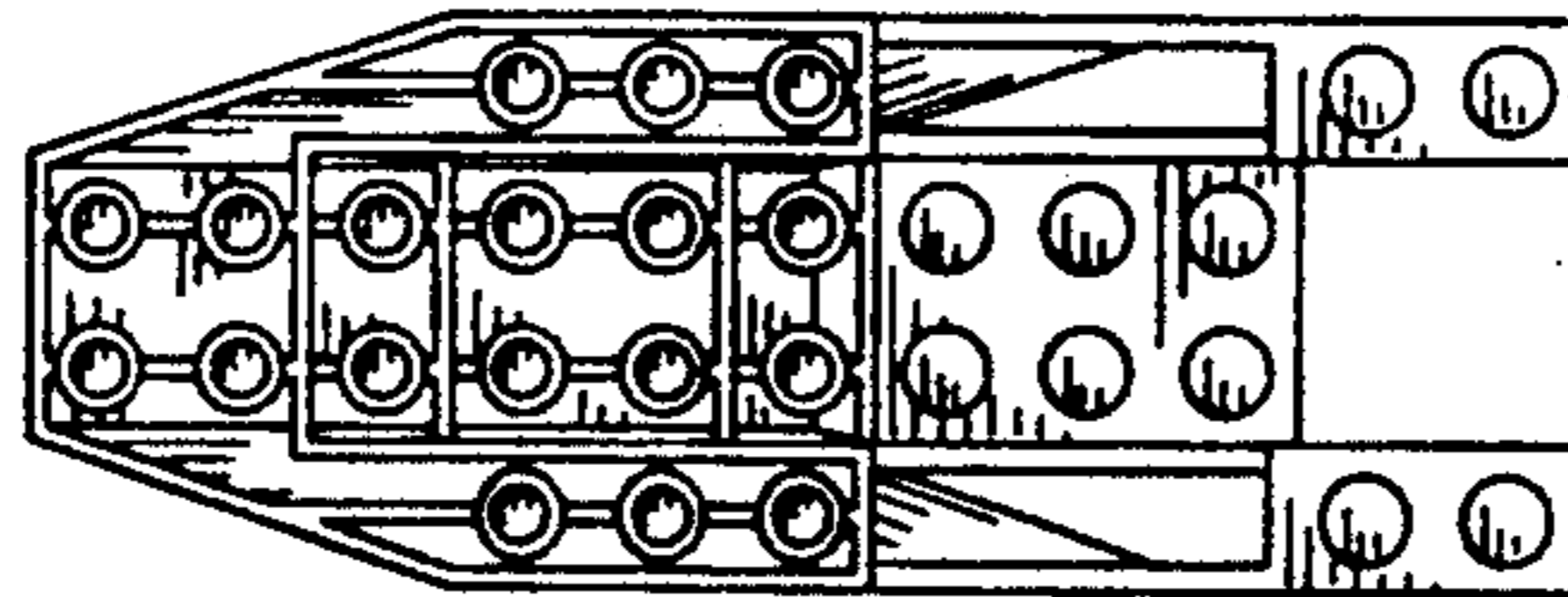

FIG. 6