



US00D335138S

United States Patent [19]

[11] Patent Number: Des. 335,138

Stahl

[45] Date of Patent: ** Apr. 27, 1993

[54] **SCRIPT FONT**

- [75] Inventor: **Ted A. Stahl**, Mt. Clemens, Mich.
- [73] Assignee: **Stahls', Inc.**, St. Clair Shores, Mich.
- [**] Term: **14 Years**
- [21] Appl. No.: **701,956**
- [22] Filed: **May 14, 1991**
- [52] U.S. Cl. **D18/28**
- [58] Field of Search **D18/24-30**

Alphabet Thesaurus—vol. Two; Photo-Lettering Inc.; p. 751; Profile Contour 3283n 15°.
 Prototype Lettering Styles; ©1958; p. 16-a; 16-4319-k. Judd & Detweiler; IAC Lettering Cards, Card 145—Goody Handtooled Italic (Hand Set Monotype). The Mergen Thaler Type Library Digital Typeface Directory; by Linotype; p. 49; Choc. Graphic Art Materials Reference Manual, by Letraset, 1983; p. 150; Flamenco Inline.

Primary Examiner—A. Hugo Word
Assistant Examiner—Cathy Anne MacCormac
Attorney, Agent, or Firm—Brooks & Kushman

[56] **References Cited**

U.S. PATENT DOCUMENTS

D. 4,008	5/1870	Smith	D18/30
D. 6,573	3/1873	Conner	D18/30
D. 163,908	7/1951	Spanganberg	D18/30
D. 307,599	5/1990	Stahl	D18/30
D. 309,750	8/1990	Abraham	D18/30
D. 327,086	6/1992	Stahl	D18/30

OTHER PUBLICATIONS

Alphabet Thesaurus—vol. Two; Photo-Lettering Inc.; p. 639; Latin Contour Animated 3299n 15°.
 Alphabet Thesaurus—vol. Two; Photo-Lettering Inc.; p. 645; Raymund Circus E. 2006 2n 12°.
 Alphabet Thesaurus—vol. Two; Photo-Lettering Inc. p. 650; Whinzitype 3618n 15°.

[57] **CLAIM**

The ornamental design for a script font, as shown and described.

DESCRIPTION

FIG. 1 is a face view of a font of script letters showing my new design;
 FIG. 2 is a cross-sectional view taken along the line 2—2 of FIG. 1;
 FIG. 3 is a face view of a font of script letters showing a modified form of my new design; and;
 FIG. 4 is a cross-sectional view taken along the line 4—4 of FIG. 3.
 It is to be understood that the material indicated by hatching is continuous throughout the area indicated.

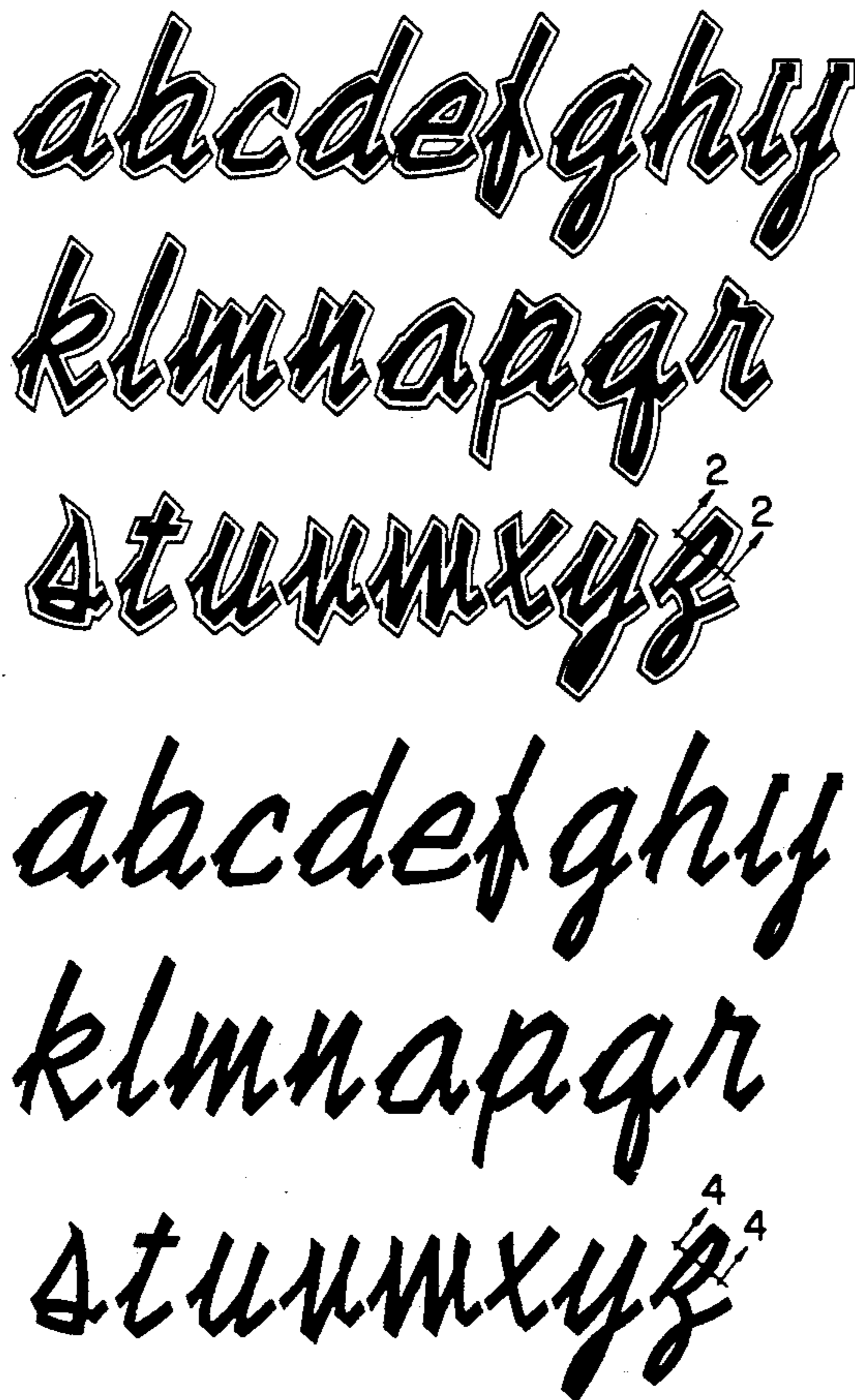

abcdefghijklmnopqrstuvwxyz
klmnopqr
stuvwxyz

FIG. 1



FIG. 2

abcdefghijklmnopqrstuvwxyz
klmnopqr
stuvwxyz

FIG. 3



FIG. 4