



US00D335114S

# United States Patent [19]

[11] Patent Number: **Des. 335,114**

Uemura

[45] Date of Patent: **\*\* Apr. 27, 1993**

## [54] AUTOMOBILE TIRE

[75] Inventor: **Yoshiaki Uemura, Hyogo, Japan**

[73] Assignee: **Sumotomo Rubber Industries, Ltd.,  
Kobe, Japan**

[\*\*] Term: **14 Years**

[21] Appl. No.: **694,038**

[22] Filed: **May 1, 1991**

### [30] Foreign Application Priority Data

Nov. 1, 1990 [JP]	Japan .....	2-36778
[52] U.S. Cl. ....		<b>D12/147</b>
[58] Field of Search .....		<b>D12/140-143, D12/145-151; 152/209 R, 209 B, 209 D</b>

### [56] References Cited

#### U.S. PATENT DOCUMENTS

D. 298,115 10/1988 Kuroda ..... **D12/146**

## OTHER PUBLICATIONS

1990 Tread Design Guide, p. 18, Bridgestone Regno GR-04 Tire, third row down from top, left side of page.  
 1990 Tread Design Guide, p. 7, Starfire VR 50 Tire, second tire in from bottom left side of page.  
 "Riken RTX-65 (P) B-WL-TL-P-SB-RP-65-P-M-M-RD" 1990 Tread Design Guide a Bennett Garfield Publication, p. 60.

*Primary Examiner*—James M. Gandy  
*Attorney, Agent, or Firm*—Cushman, Darby & Cushman

## [57] CLAIM

The ornamental design for an automobile tire, as shown and described.

## DESCRIPTION

FIG. 1 is a front perspective view of an automobile tire showing my new design, it being understood that the tread design is repeated uniformly throughout the circumference of the tire and the opposite side is the same as that shown;  
 FIG. 2 is a front elevational view thereof;  
 FIG. 3 is a side elevational view thereof; and,  
 FIG. 4 is an enlarged fragmentary front elevational view thereof.

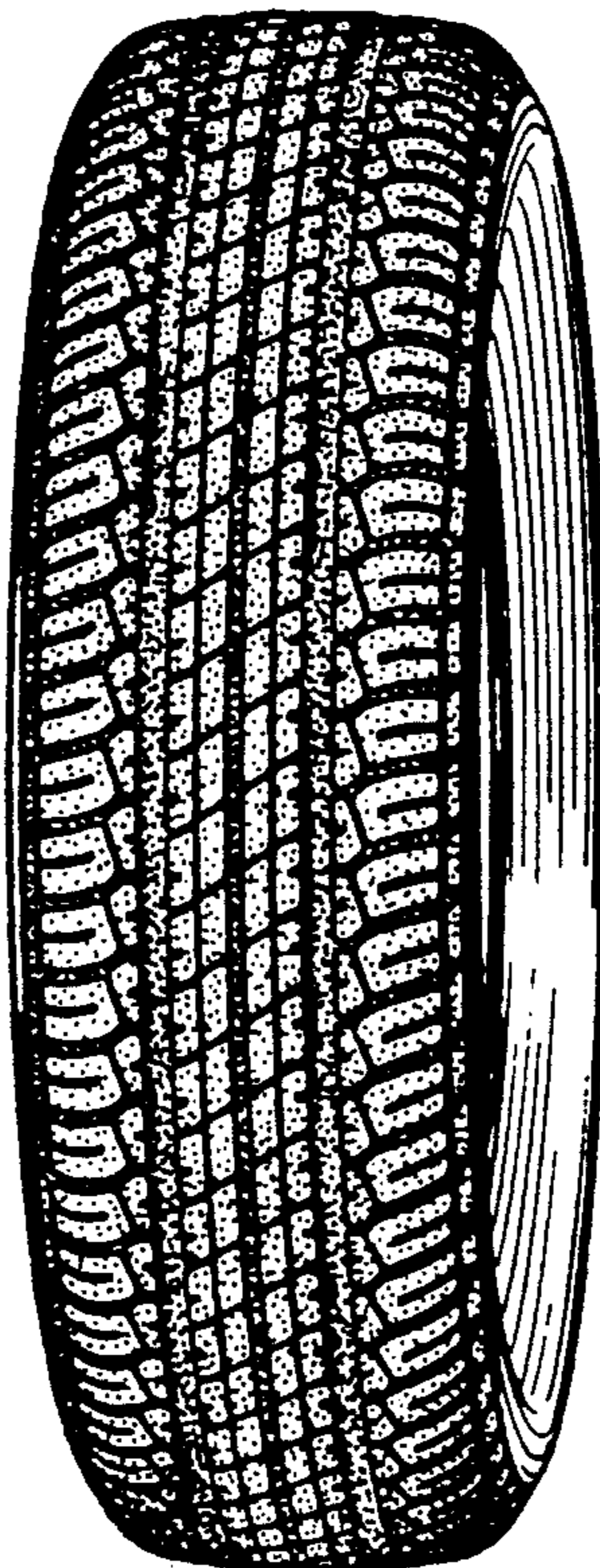

FIG 1

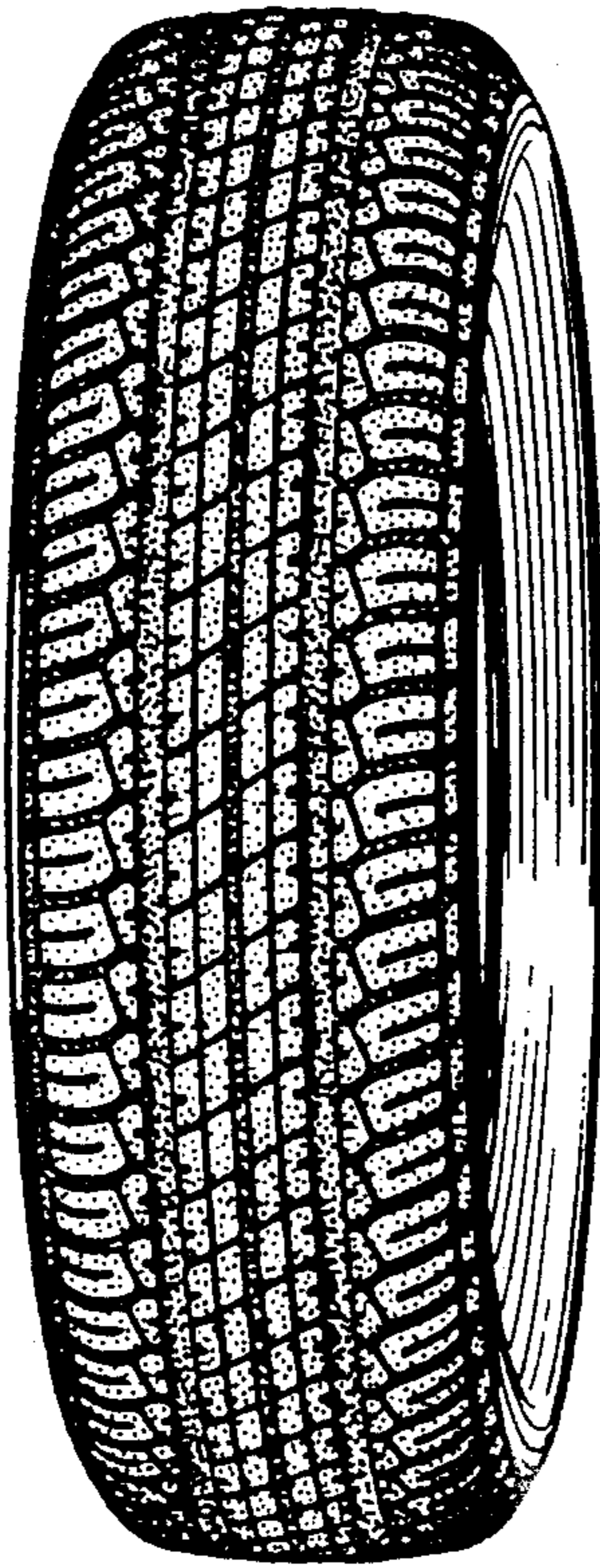

FIG. 2

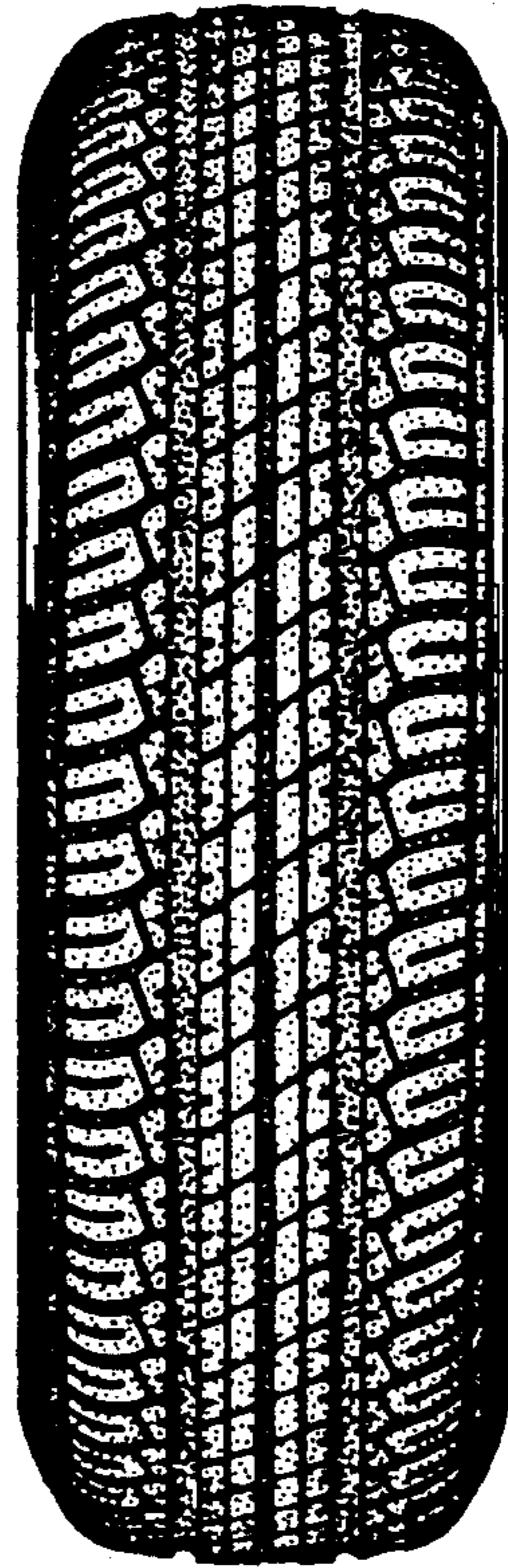



FIG. 3

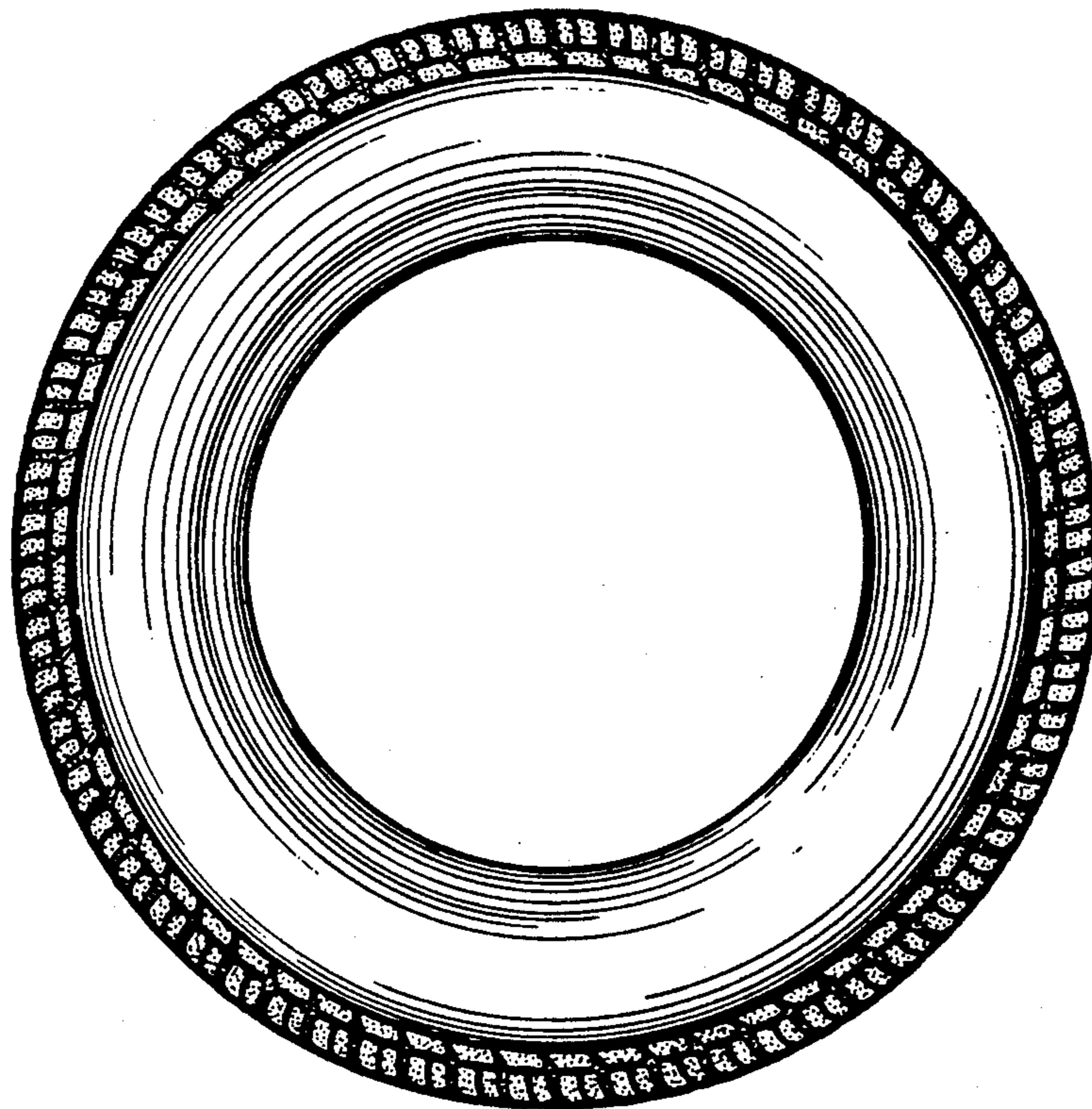

FIG. 4

