



US00D335101S

# United States Patent [19]

[11] Patent Number: **Des. 335,101**

Goto

[45] Date of Patent: **\*\* Apr. 27, 1993**

[54] **CLOCK MOVEMENT HOUSING SET**

4,228,533 10/1980 Siefert ..... 368/134

[75] Inventor: **Nobuhiro Goto, Tokyo, Japan**

4,241,437 12/1980 Ashida ..... 368/134

[73] Assignee: **Seikosha Co., Ltd., Japan**

4,829,495 5/1989 Kaneko ..... 368/134

[\*\*] Term: **14 Years**

*Primary Examiner*—Nelson C. Holtje  
*Attorney, Agent, or Firm*—Bruce L. Adams; Van C. Wilks

[21] Appl. No.: **705,159**

[57] **CLAIM**

[22] Filed: **May 24, 1991**

The ornamental design for a clock movement housing, as shown and described.

[30] **Foreign Application Priority Data**

**DESCRIPTION**

Nov. 28, 1990 [JP] Japan ..... 2-39681

[52] U.S. Cl. .... **D10/129**

FIG. 1 is a front elevational view of a clock movement housing showing my new design;

[58] Field of Search ..... D10/128-130;  
368/88, 220, 134, 165, 179-180, 244, 300, 204

FIG. 2 is a rear elevational view thereof;

[56] **References Cited**

FIG. 3 is a top plan view thereof;

**U.S. PATENT DOCUMENTS**

FIG. 4 is a bottom plan view thereof;

D. 311,151 10/1990 Kaneko ..... D10/129

FIG. 5 is a left side elevational view thereof;

D. 318,024 7/1991 Kaneko ..... D10/129

FIG. 6 is a right side elevational view thereof;

D. 319,603 9/1991 Ikuma ..... D10/129

FIG. 7 is a front right perspective view thereof; and,

FIG. 8 is a rear right perspective view thereof.

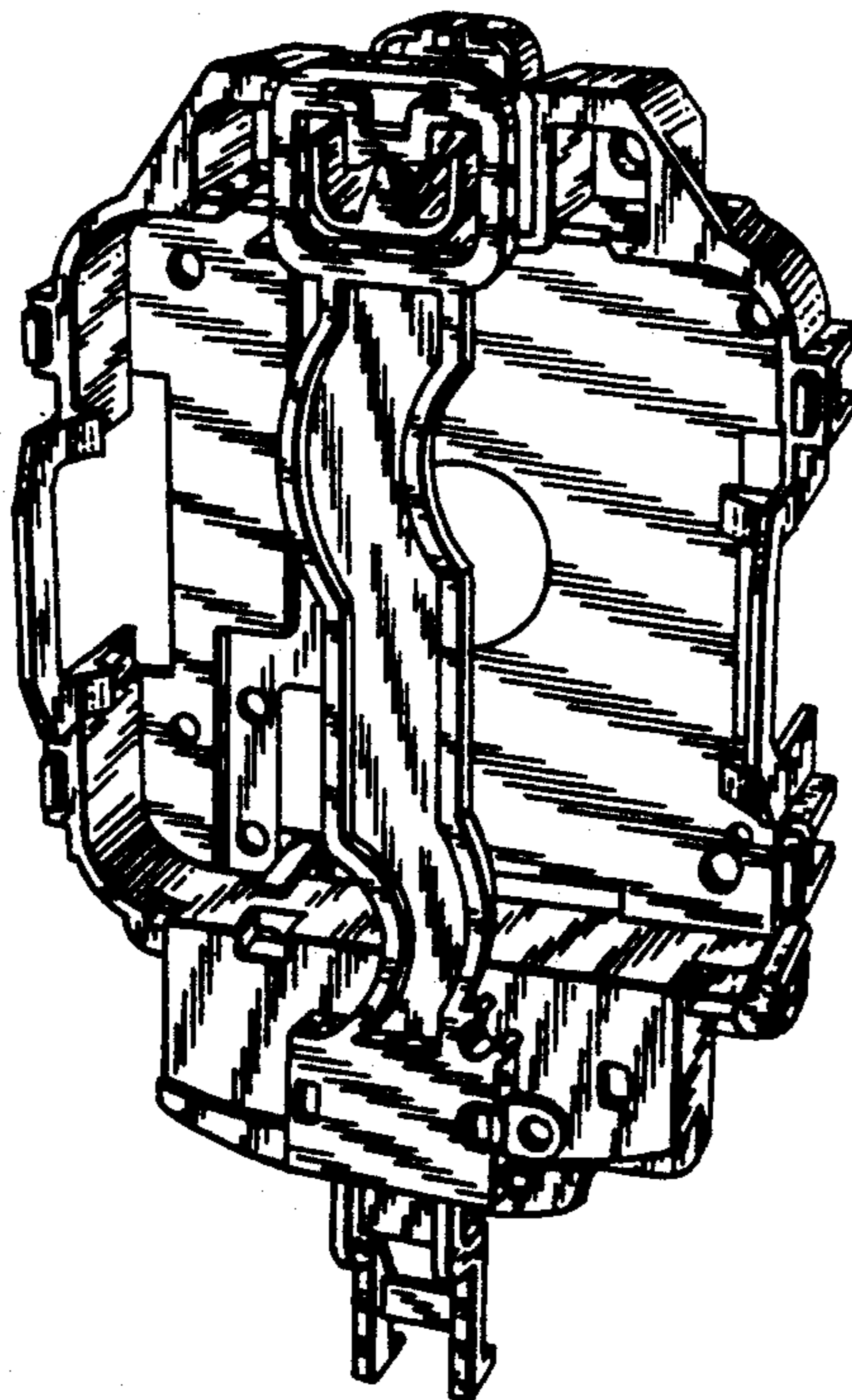

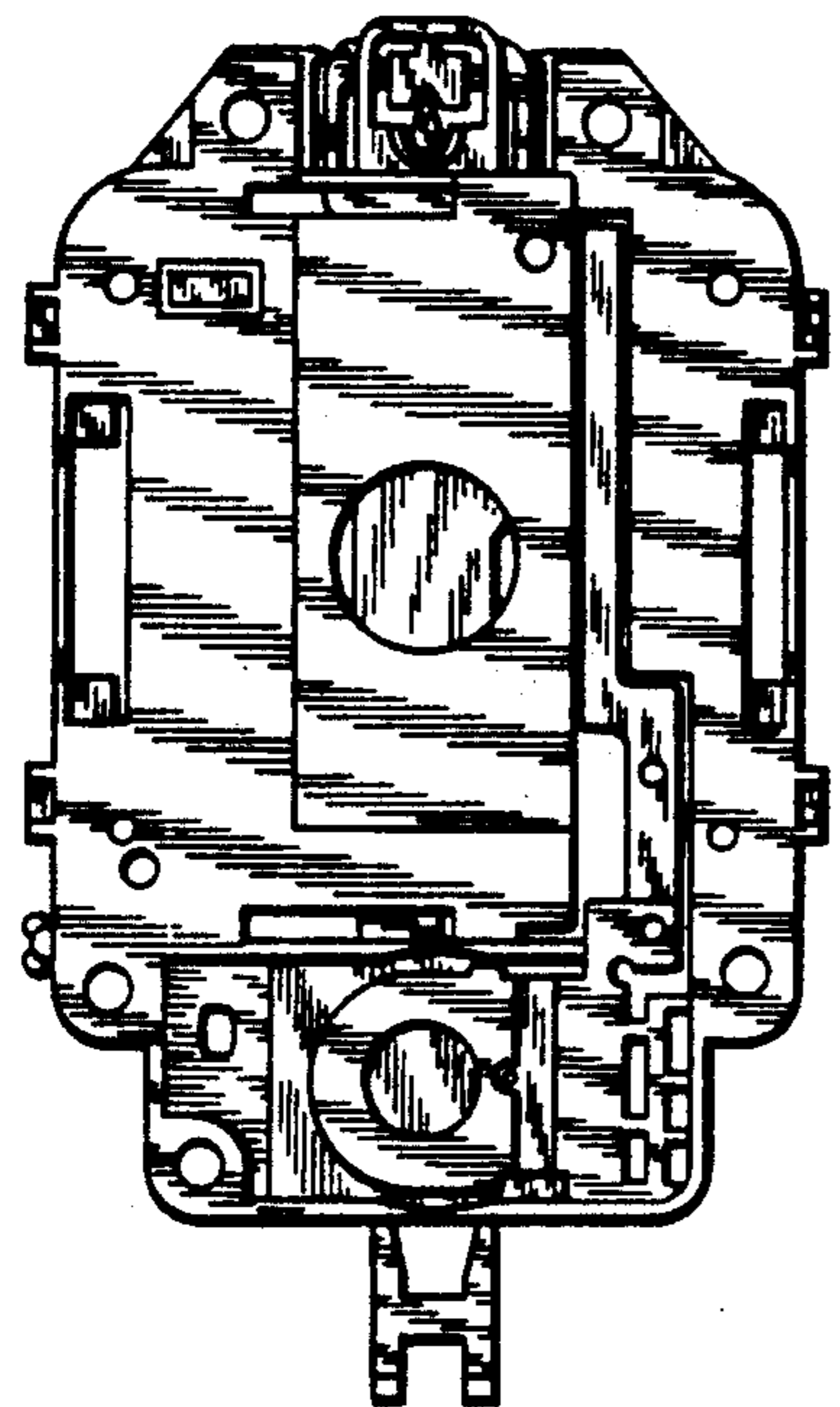

FIG. 1

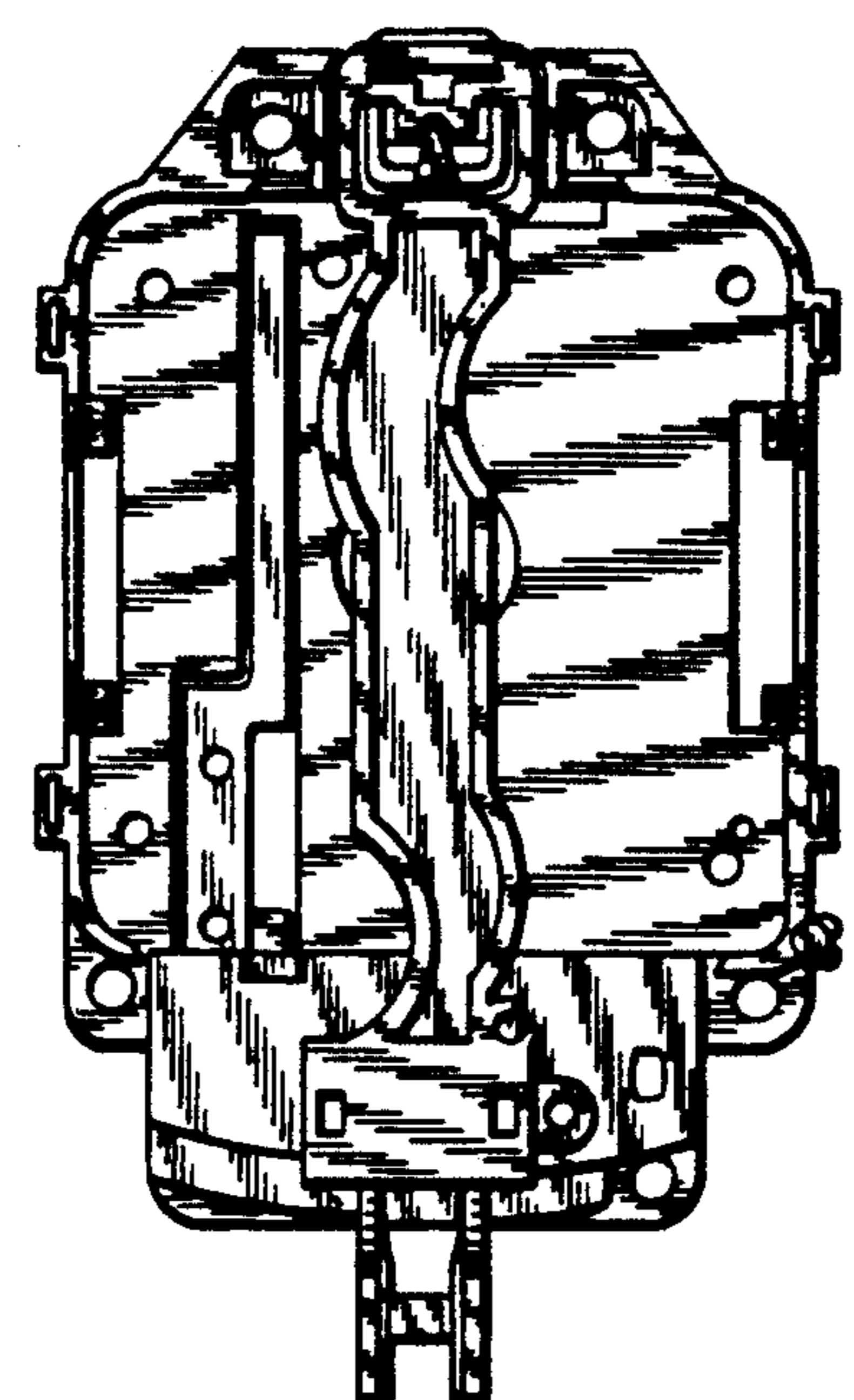

FIG. 2

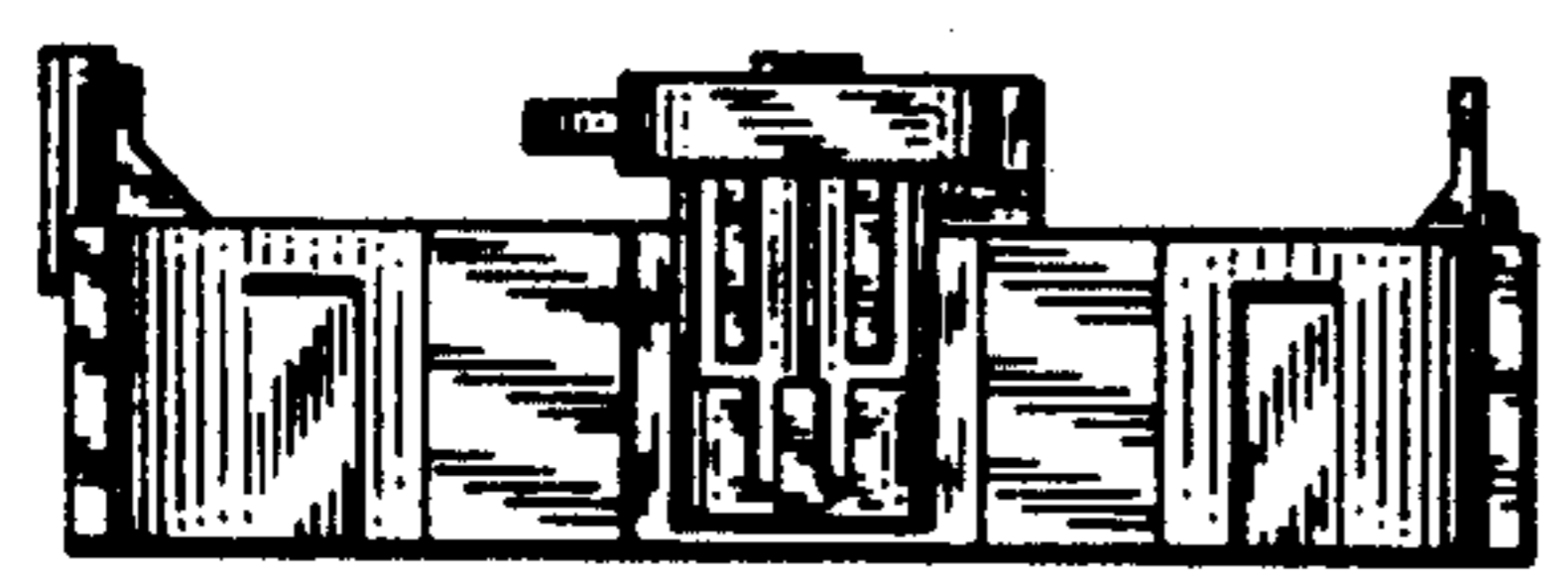

FIG. 3

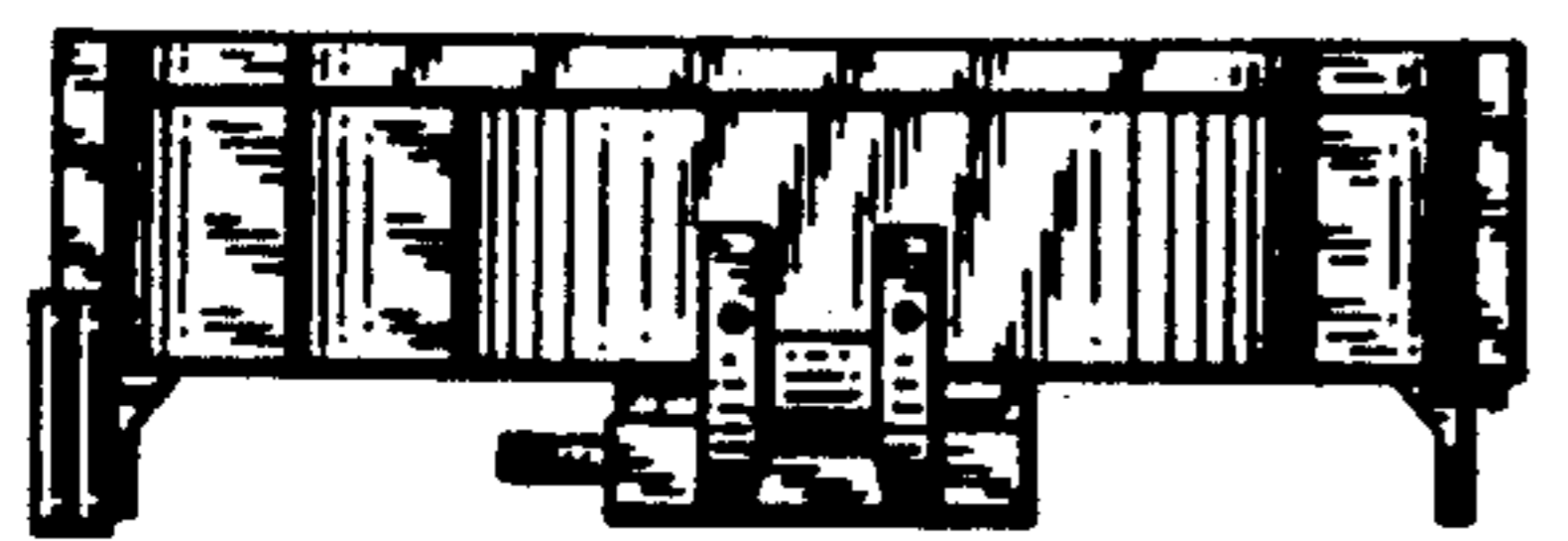

FIG. 4

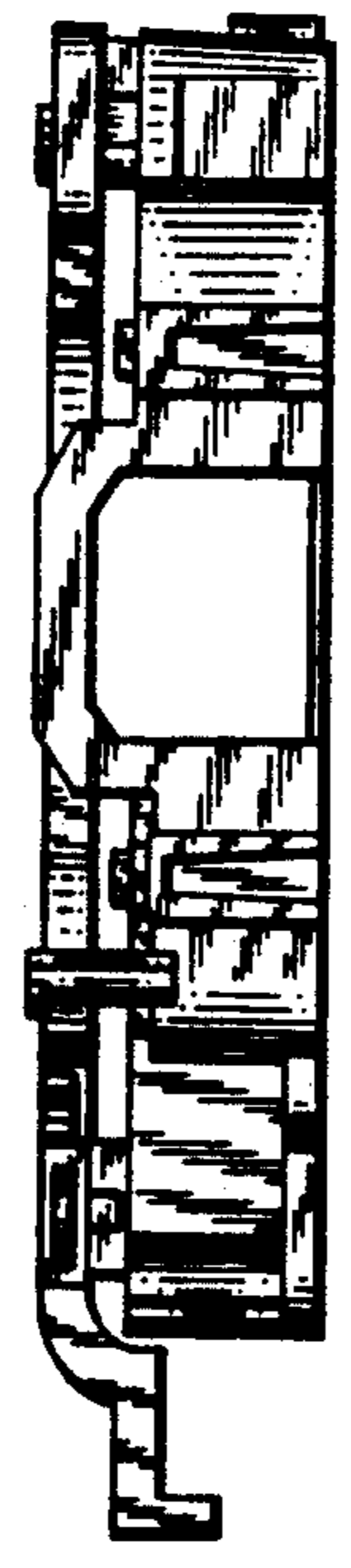

FIG. 5

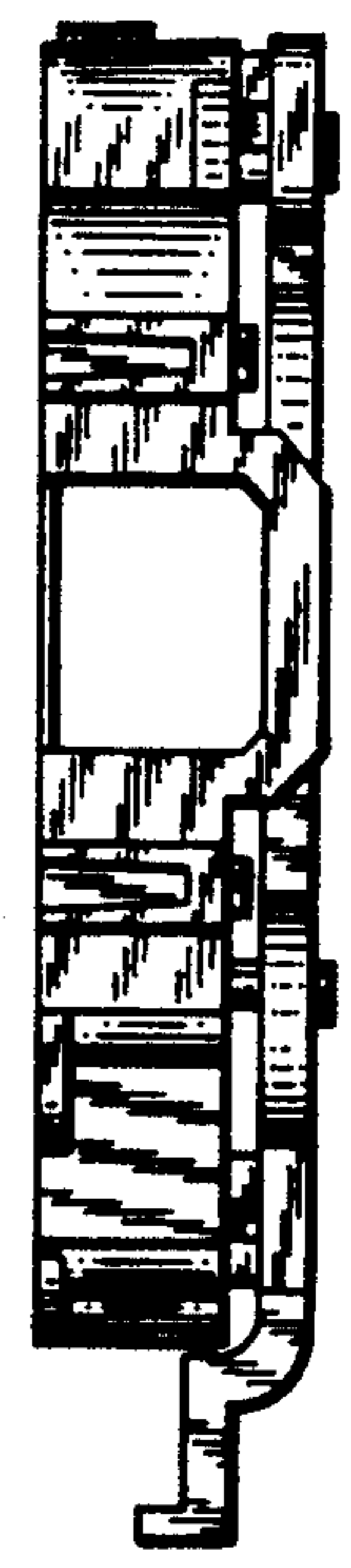
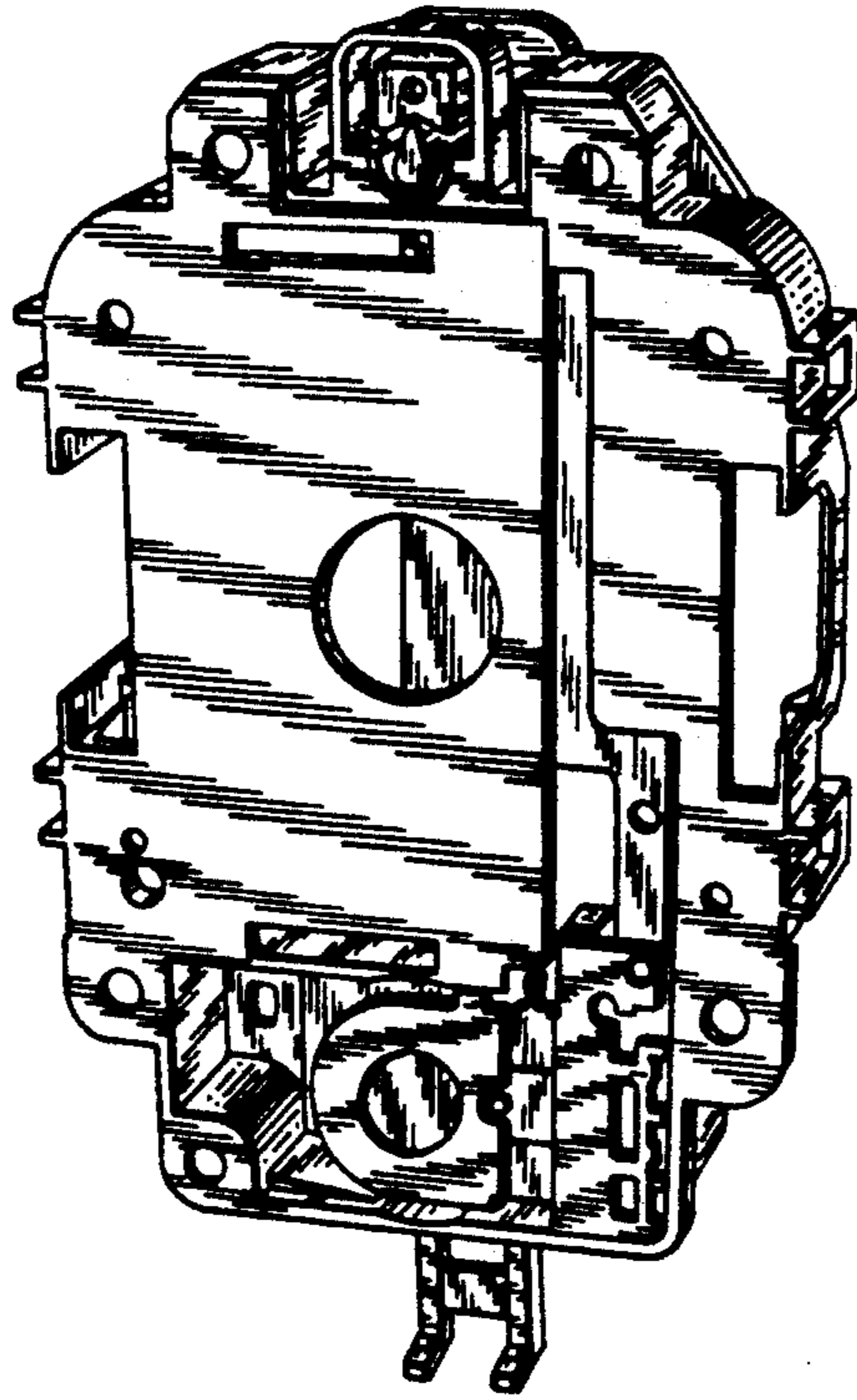
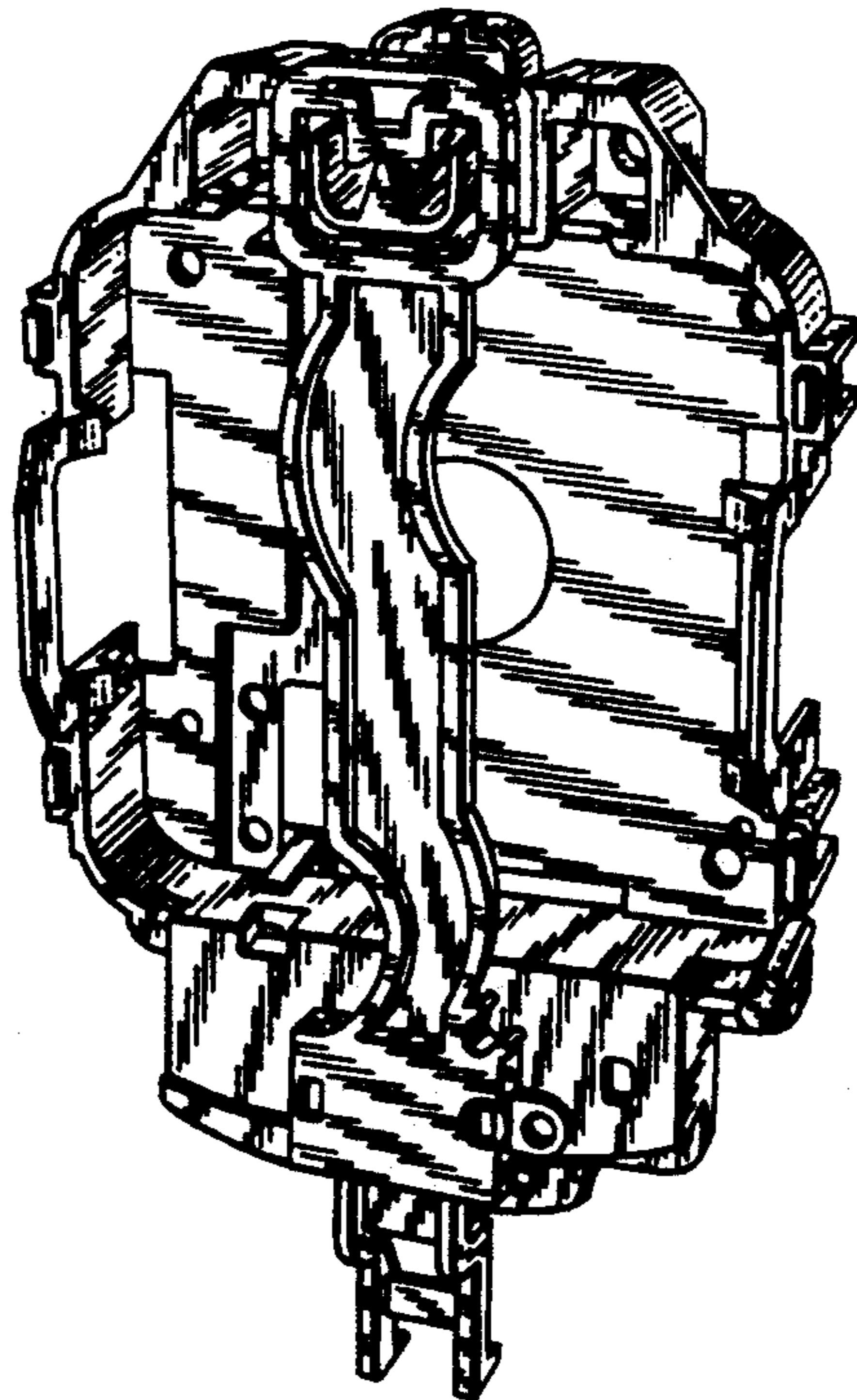

FIG. 6



*FIG. 7*



*FIG. 8*