



US00D335048S

# United States Patent [19]

[11] Patent Number: **Des. 335,048**

Callon

[45] Date of Patent: **\*\* Apr. 27, 1993**

[54] **DISPLAY STAND**

[75] Inventor: **Floyd R. Callon, Punta Gorda, Fla.**

[73] Assignee: **Dyment Limited, Canada**

[\*] Notice: The portion of the term of this patent subsequent to Sep. 17, 2005 has been disclaimed.

[\*\*] Term: **14 Years**

[21] Appl. No.: **483,419**

[22] Filed: **Feb. 22, 1990**

|            |         |           |       |           |
|------------|---------|-----------|-------|-----------|
| D. 215,901 | 11/1969 | Smith     | ..... | D6/459    |
| D. 244,981 | 7/1977  | Austin    | ..... | D6/464    |
| D. 319,938 | 9/1991  | Dyment    | ..... | D6/472    |
| 1,123,603  | 1/1915  | Shipman   | ..... | 211/13    |
| 3,998,334  | 12/1976 | Smith     | ..... | 211/45    |
| 4,632,474  | 12/1986 | Ingersoll | ..... | 312/135 X |

*Primary Examiner*—Alan P. Douglas  
*Assistant Examiner*—Jeffrey Asch  
*Attorney, Agent, or Firm*—Ruden, Barnett, McClosky, Smith, Schuster & Russell

[57] **CLAIM**

The ornamental design for an display stand, as shown and described.

**Related U.S. Application Data**

[63] Continuation-in-part of Ser. No. 167,622, Mar. 10, 1988, which is a continuation-in-part of Ser. No. 764,849, Aug. 12, 1985, Pat. No. Des. 295,815.

[52] U.S. Cl. .... **D6/472; D6/455**

[58] Field of Search ..... **D6/408, 455, 456, 457, D6/458, 459, 460, 461, 470, 471, 472, 464; 312/114, 116, 125, 135; 211/13, 45, 131**

**References Cited**

**U.S. PATENT DOCUMENTS**

|            |         |           |       |          |
|------------|---------|-----------|-------|----------|
| D. 23,907  | 12/1894 | Schumm    | ..... | D6/459   |
| D. 27,406  | 7/1897  | Gilfillan | ..... | D6/408   |
| D. 119,408 | 3/1940  | Teach     | ..... | D6/470 X |
| D. 210,710 | 4/1968  | Smith     | ..... | D6/472 X |

**DESCRIPTION**

FIG. 1 is a front elevational view of a display stand showing my new design;  
FIG. 2 is a left-side elevational view thereof;  
FIG. 3 is a right-side elevational view thereof;  
FIG. 4 is a rear elevational view thereof;  
FIG. 5 is a top plan view thereof;  
FIG. 6 is a bottom plan view thereof;  
FIG. 7 is a front elevational view of a second embodiment of the display stand shown in FIG. 1, the top and bottom views thereof being the same in appearance as those shown in FIGS. 5 and 6;  
FIG. 8 is a left-side elevational view thereof;  
FIG. 9 is a right-side elevational view thereof; and,  
FIG. 10 is a rear elevational view thereof.

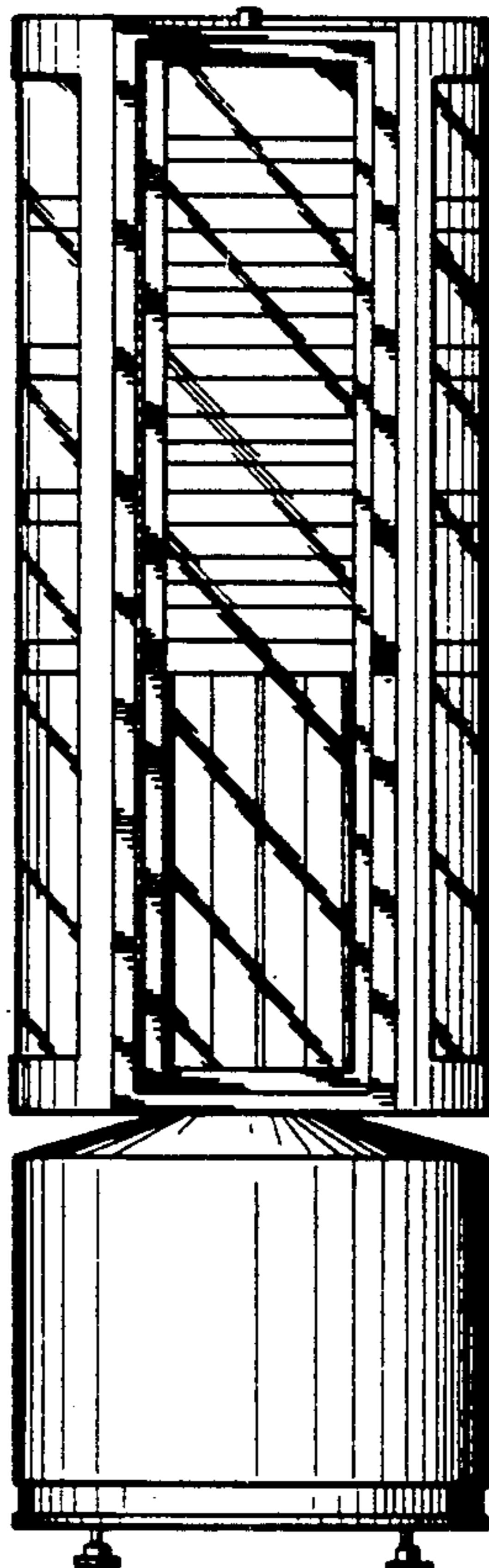

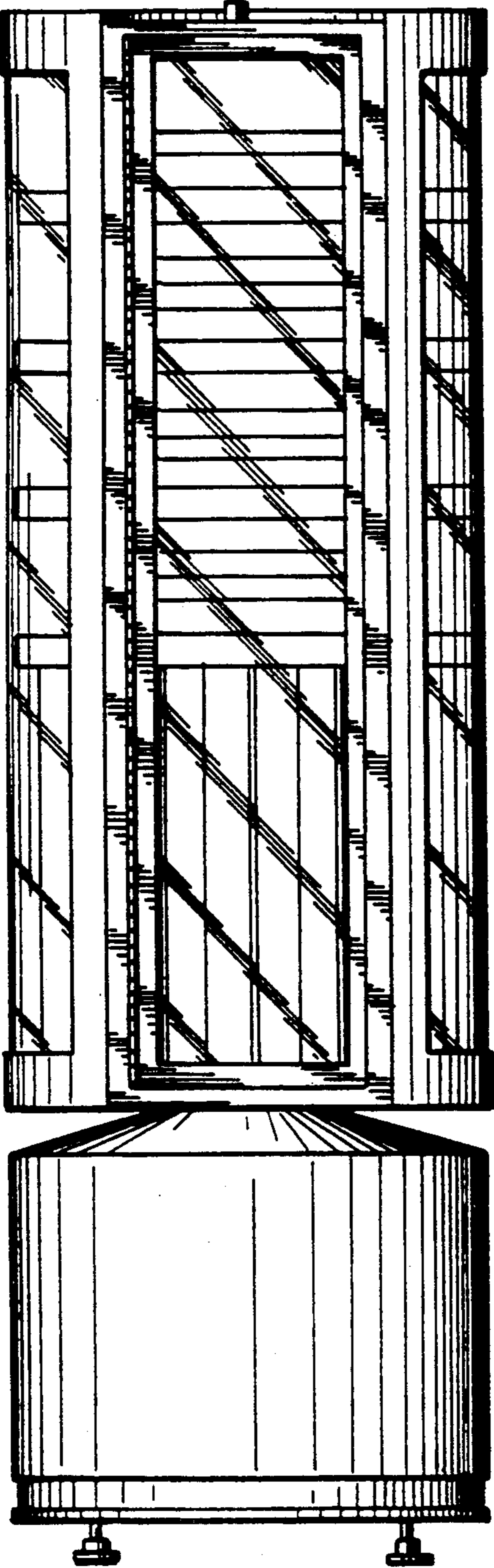

FIG. 1

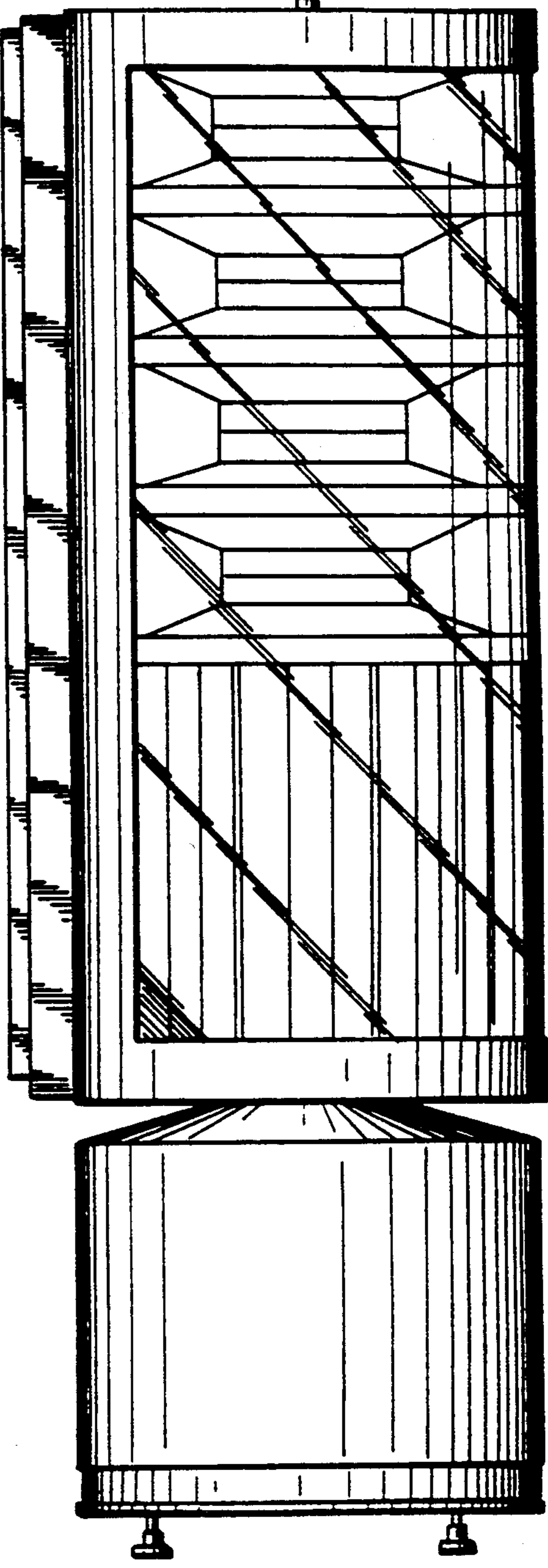

FIG. 2

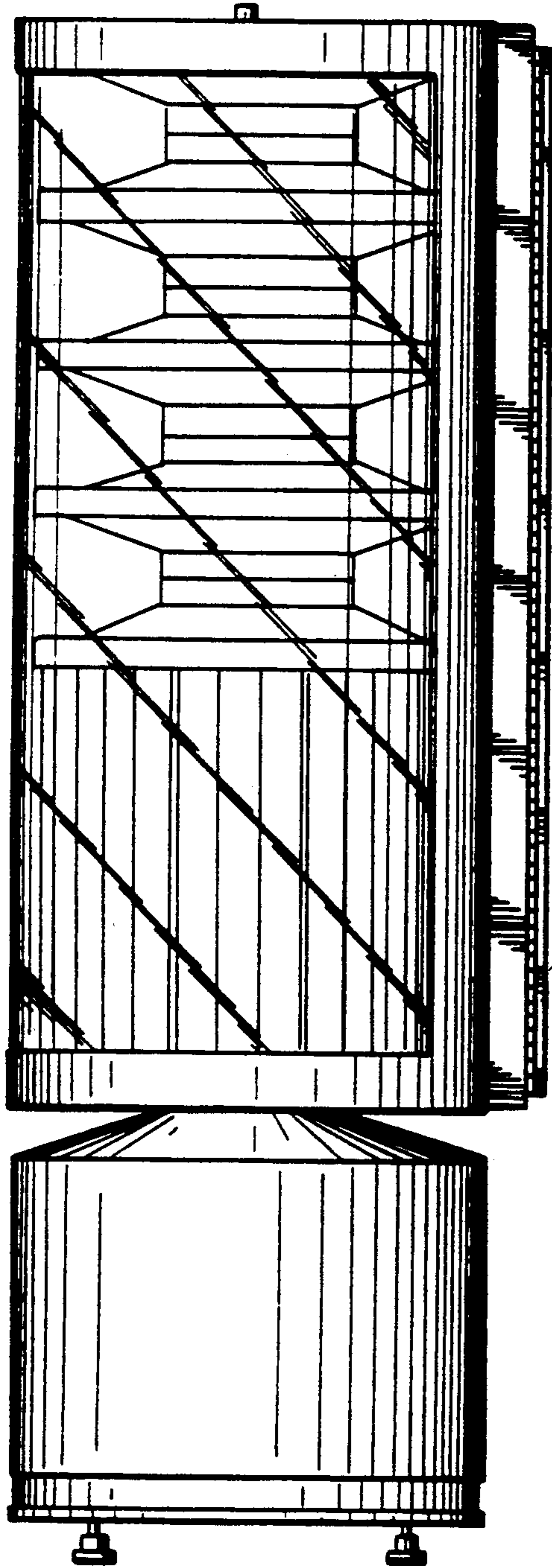

FIG. 3

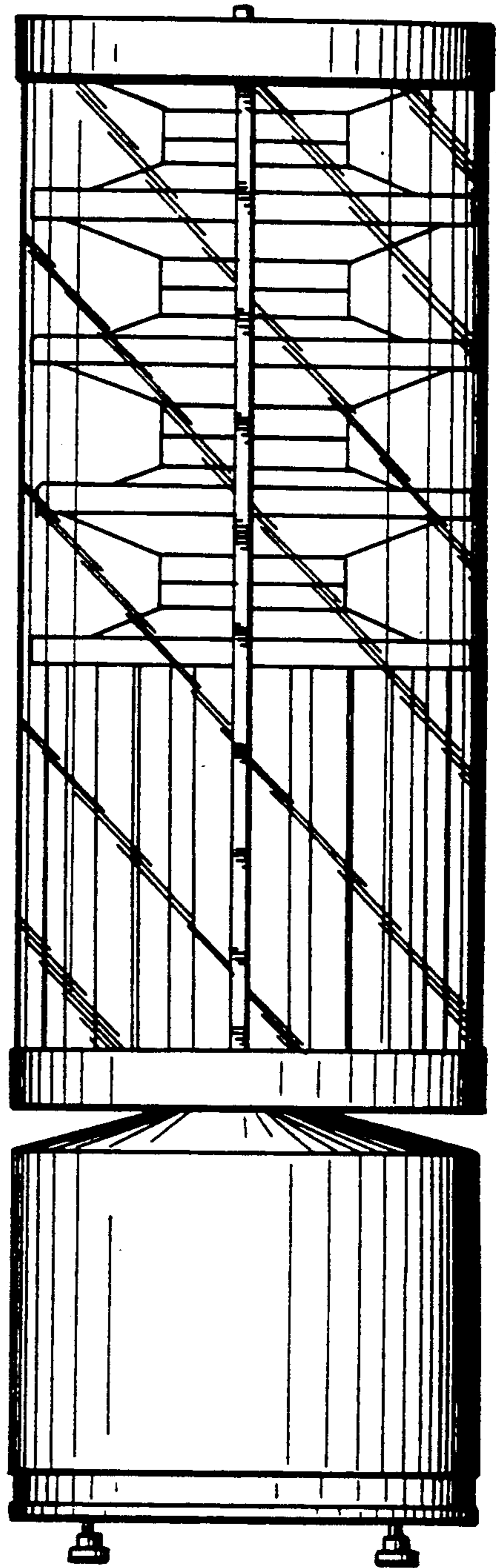

FIG. 4

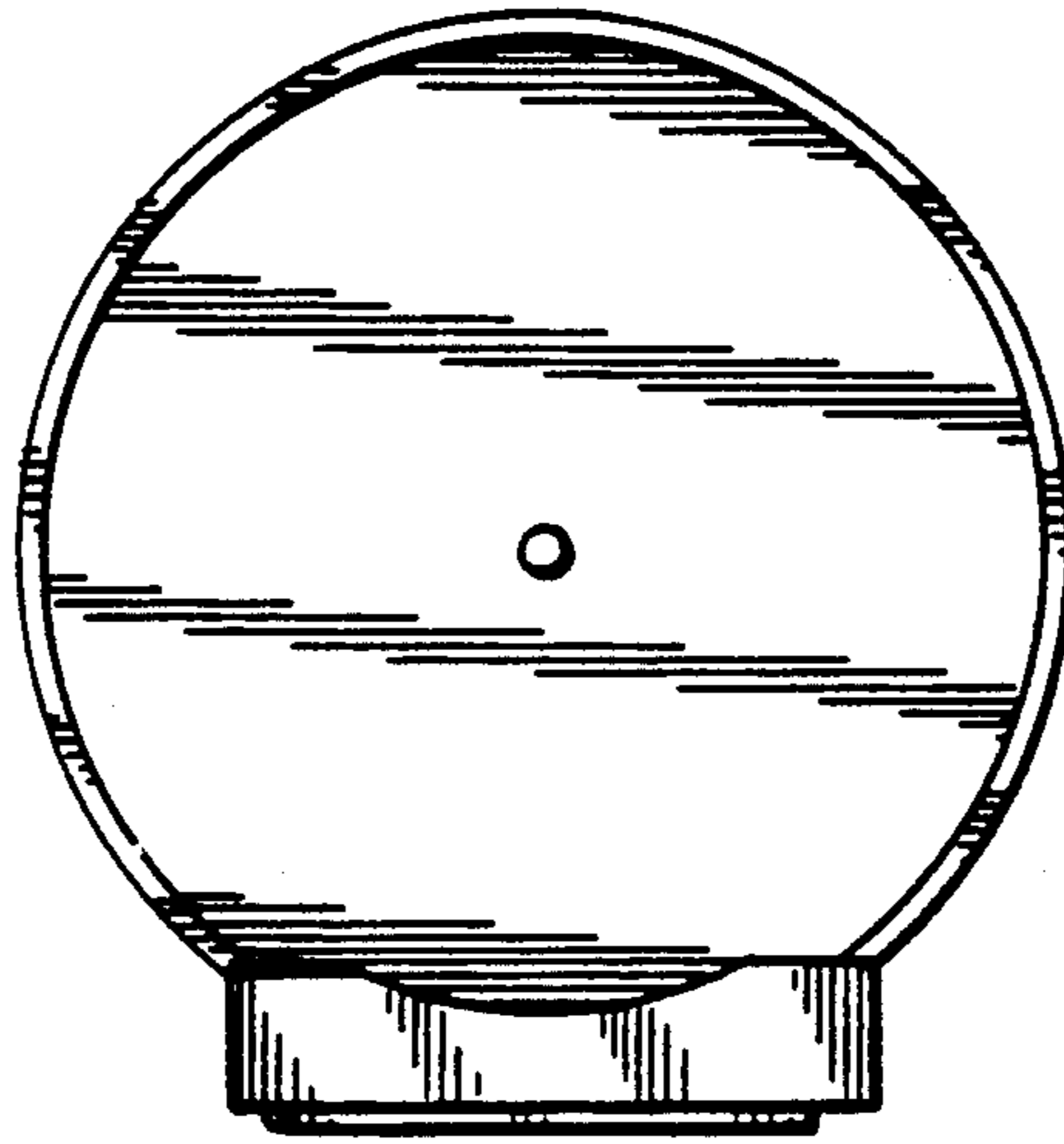

FIG. 5

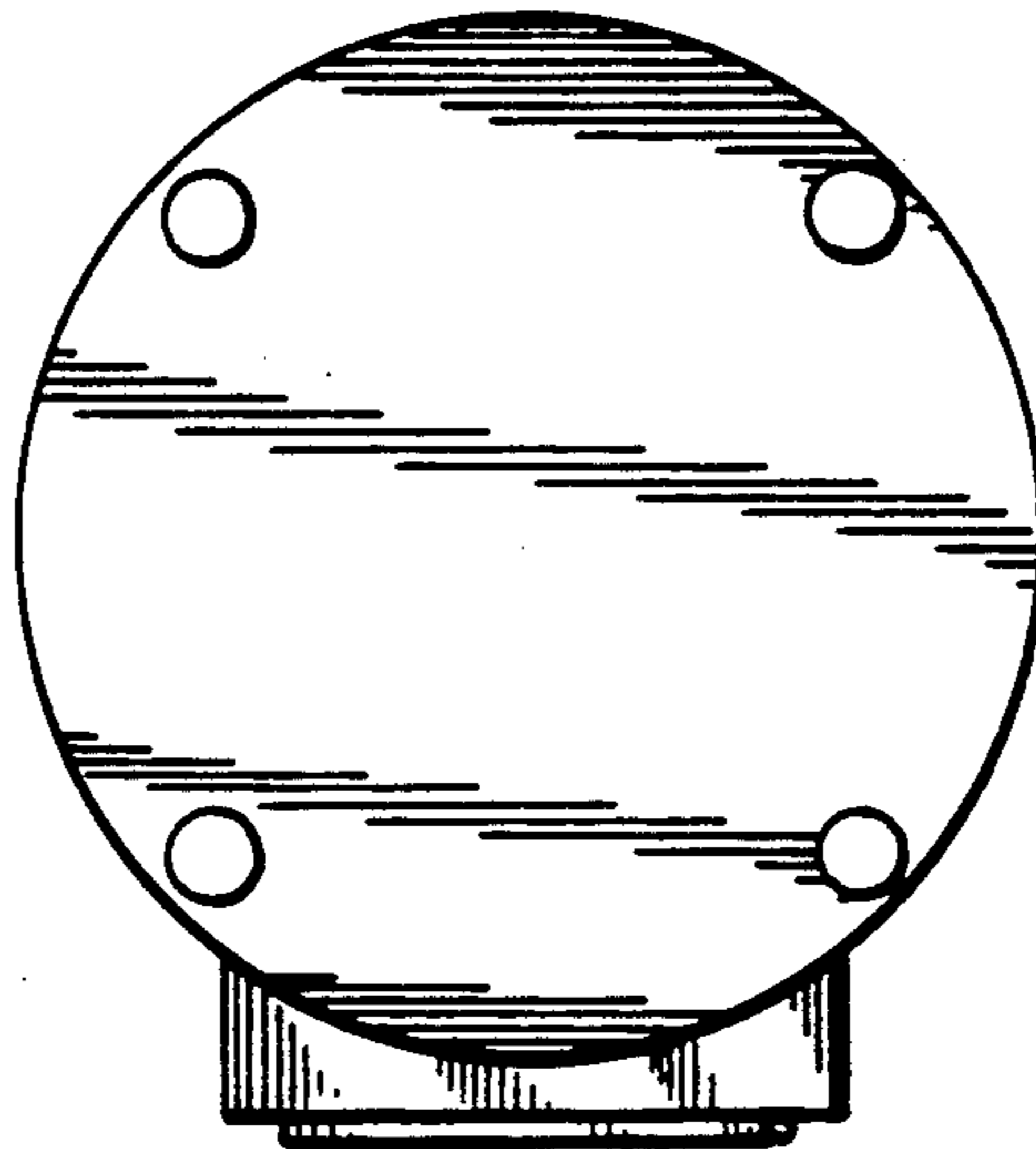

FIG. 6

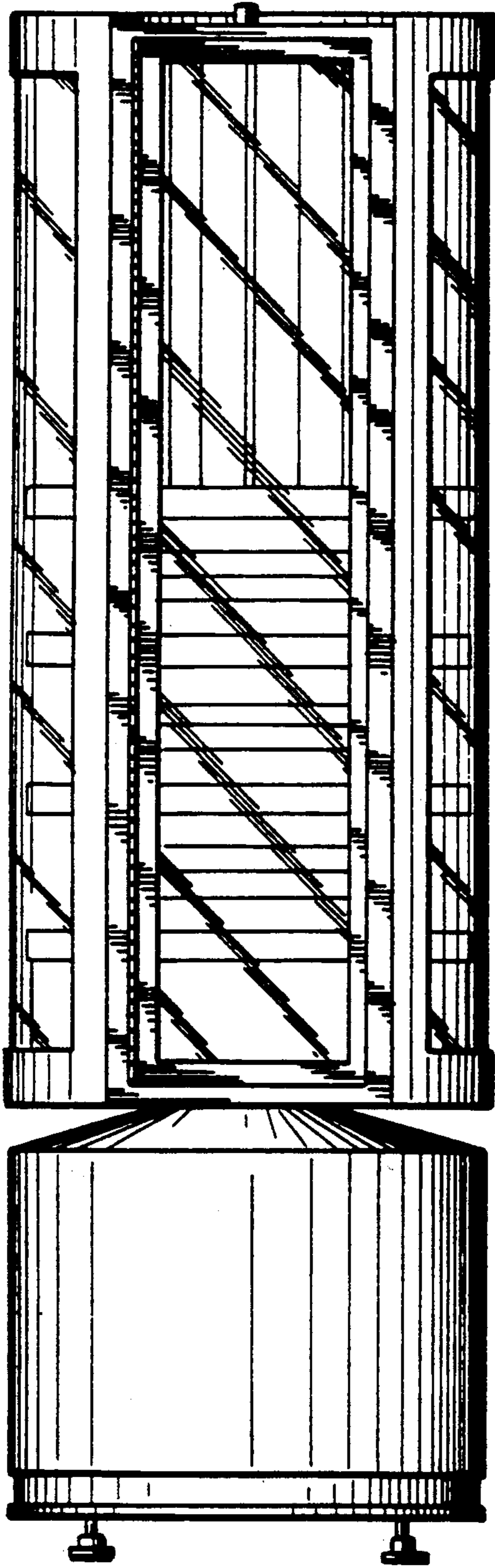

FIG. 7

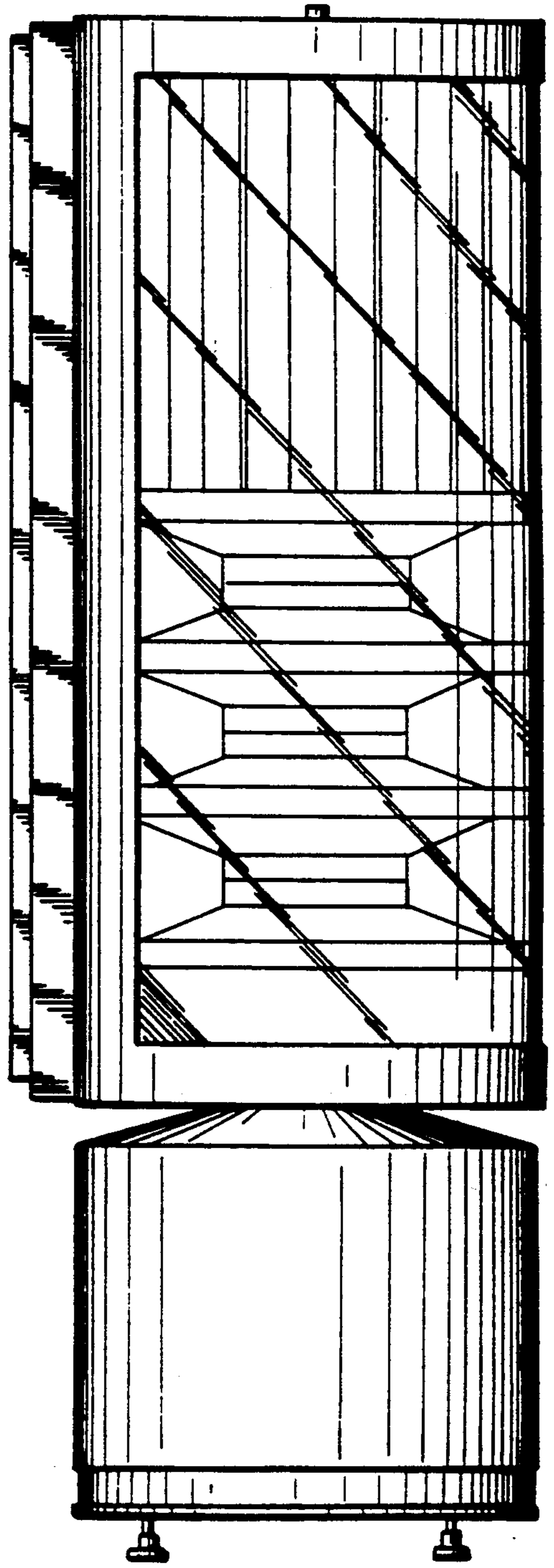

FIG. 8

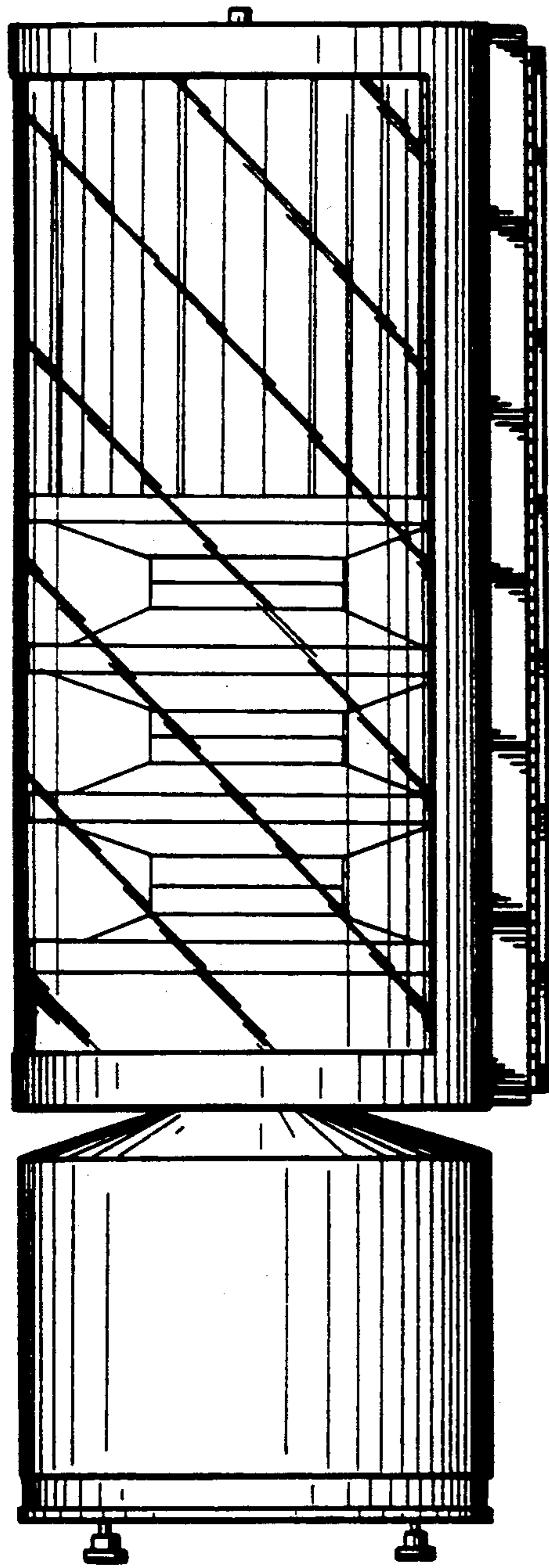

FIG. 9

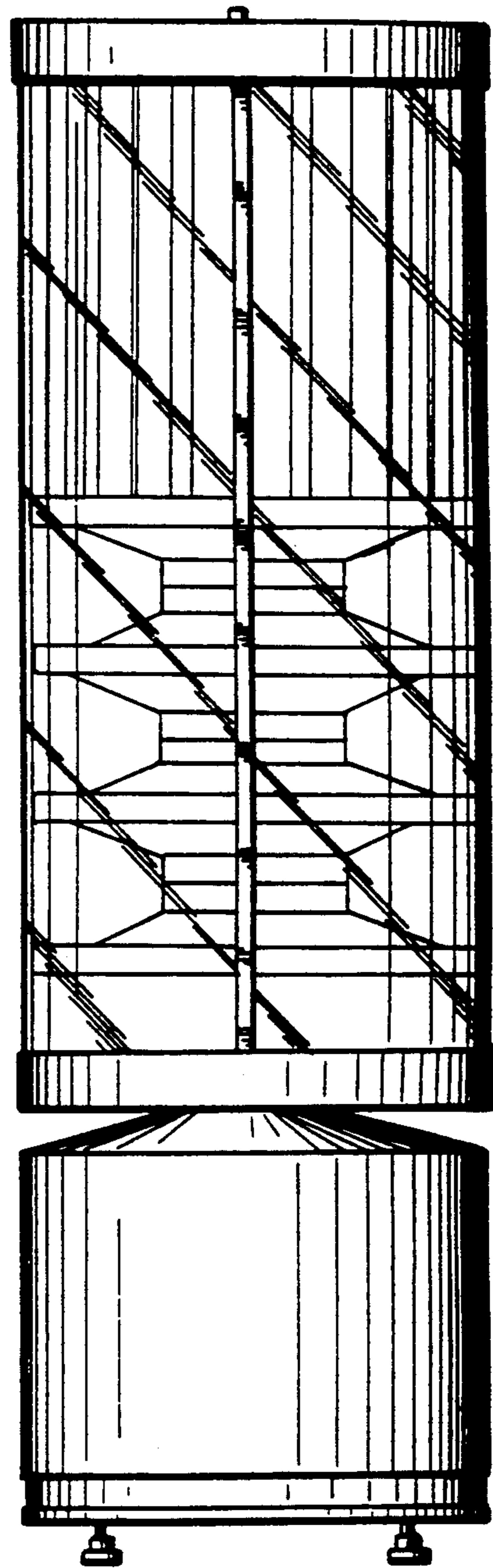

FIG. 10