



US00D335021S

# United States Patent [19]

[11] Patent Number: **Des. 335,021**

Hatfield

[45] Date of Patent: **\*\* Apr. 27, 1993**

[54] **SHOE OUTSOLE**

2,394,454 2/1946 Kappeler ..... 36/59 R  
4,180,923 1/1980 Dassler ..... 36/32 R

[75] Inventor: **Tinker L. Hatfield, Portland, Oreg.**

[73] Assignees: **Nike, Inc., Beaverton, Oreg.; Nike International, Ltd., Oregon, Bermuda**

[\*\*] Term: **14 Years**

[21] Appl. No.: **866,547**

[22] Filed: **Apr. 10, 1992**

[52] U.S. Cl. .... **D2/320; D2/321**

[58] Field of Search ..... **D2/264, 265, 274, 311, D2/317-322; 36/25 R, 28, 29, 32 R, 43, 44, 59 R, 59 C, 83, 84, 89, 101-107, 112-114, 132, 136**

[56] **References Cited**

**U.S. PATENT DOCUMENTS**

D. 80,929	4/1930	Tucker .....	D2/320
D. 88,881	1/1933	L'Hollier .....	D2/320
D. 107,977	1/1938	Tousley .	
D. 115,636	7/1939	Sperry .	
D. 123,898	12/1940	Tousley .	
D. 149,698	5/1948	Shaffer et al. .	
D. 238,524	1/1976	Senter .	
D. 255,174	6/1980	Hamada .....	D2/320
D. 265,605	3/1982	Batra .....	D2/320
D. 275,146	8/1984	Kilgore .....	D2/320
D. 303,996	10/1989	Feller .....	D2/320
D. 309,669	8/1990	Arai .....	D2/320
D. 319,336	8/1991	Mitsui .....	D2/320
D. 319,533	9/1991	Shibasaki et al. ....	D2/320
D. 321,587	11/1991	Hase .....	D2/320
D. 324,764	3/1992	Allen .....	D2/320
D. 325,293	4/1992	Kiyosawa et al. ....	D2/320

**OTHER PUBLICATIONS**

"Court Force" shoe, p. 11, Nike 1982 Shoe Show Catalog.

"Air Ace Low" shoe, p. 46, Nike Fall 1988 Footwear Catalog.

"Air VB High" shoe, p. 48, Nike Fall 1989 Footwear Catalog.

"Sarone" shoe, p. 16, Nike Spring 1992 Footwear Catalog.

"Zoom Ultra" shoe, p. 12, Nike Fall 1988 Footwear Catalog.

*Primary Examiner*—Louis S. Zarfes  
*Attorney, Agent, or Firm*—Banner, Birch, McKie & Beckett

[57] **CLAIM**

The ornamental design for a shoe outsole, as shown and described.

**DESCRIPTION**

FIG. 1 is a bottom plan view of a shoe outsole showing my new design;

FIG. 2 is a cross-section generally along line 2—2 in FIG. 1;

FIG. 3 is a side elevational view of one side of the outsole shown in FIG. 1; and,

FIG. 4 is a side elevational view of the other side of the outsole shown in FIG. 1.

The broken line showing of a shoe upper and midsole are environmental only and forms no part of the claimed design.

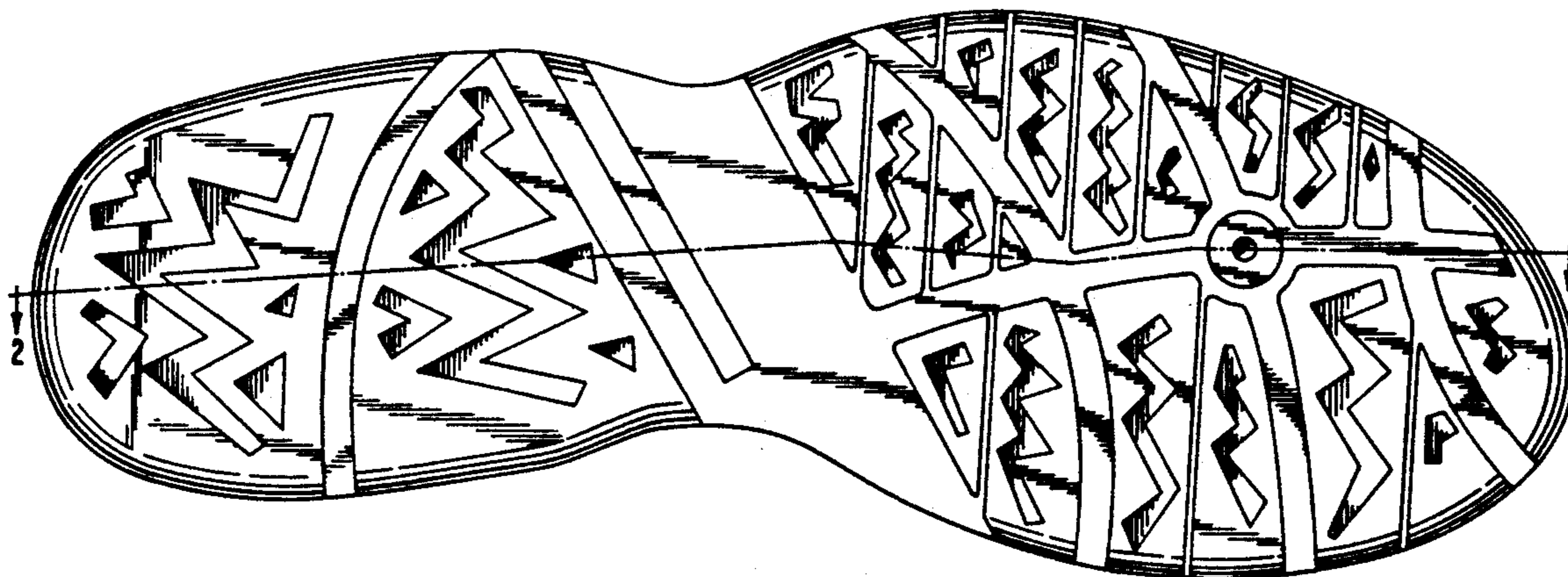

FIG. 1

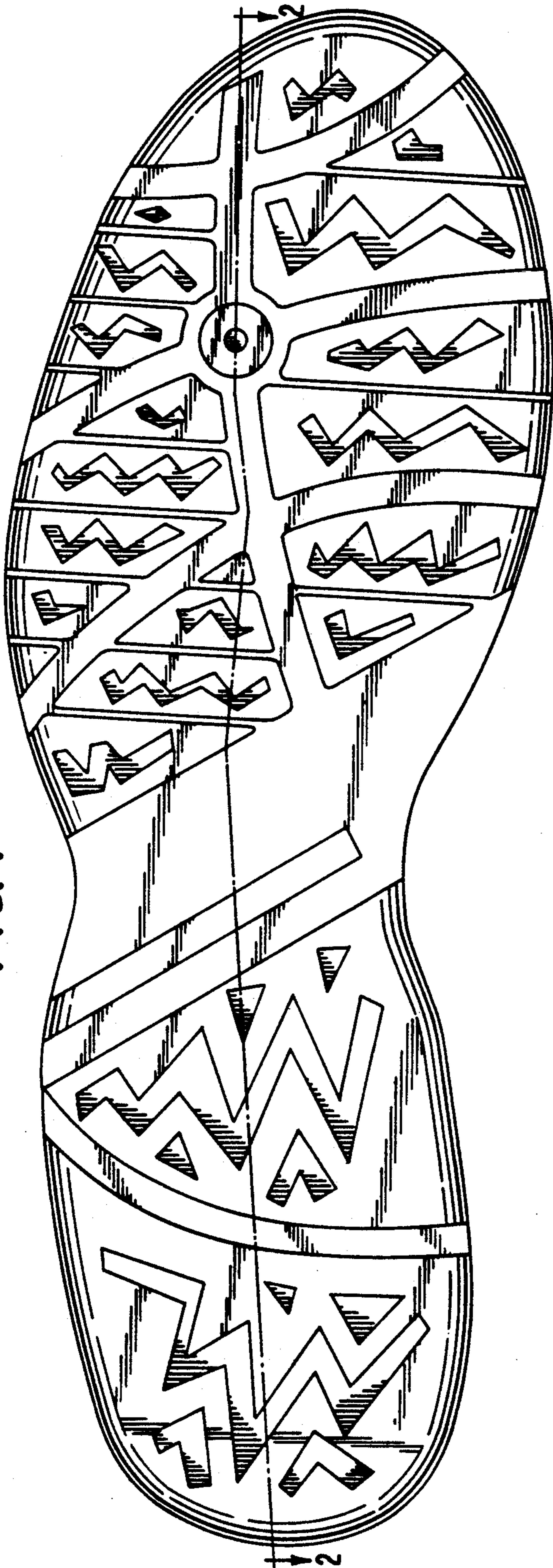

FIG. 2



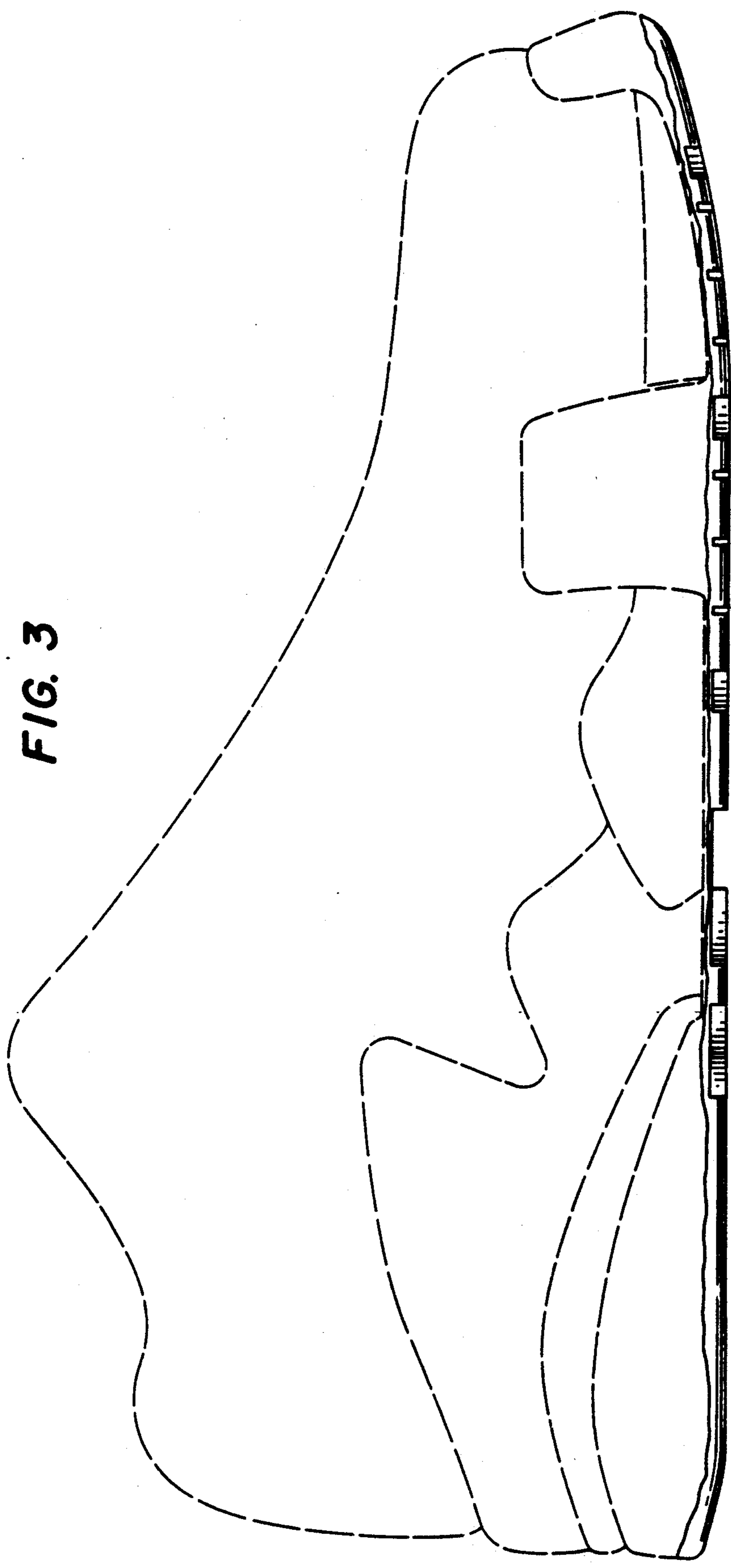
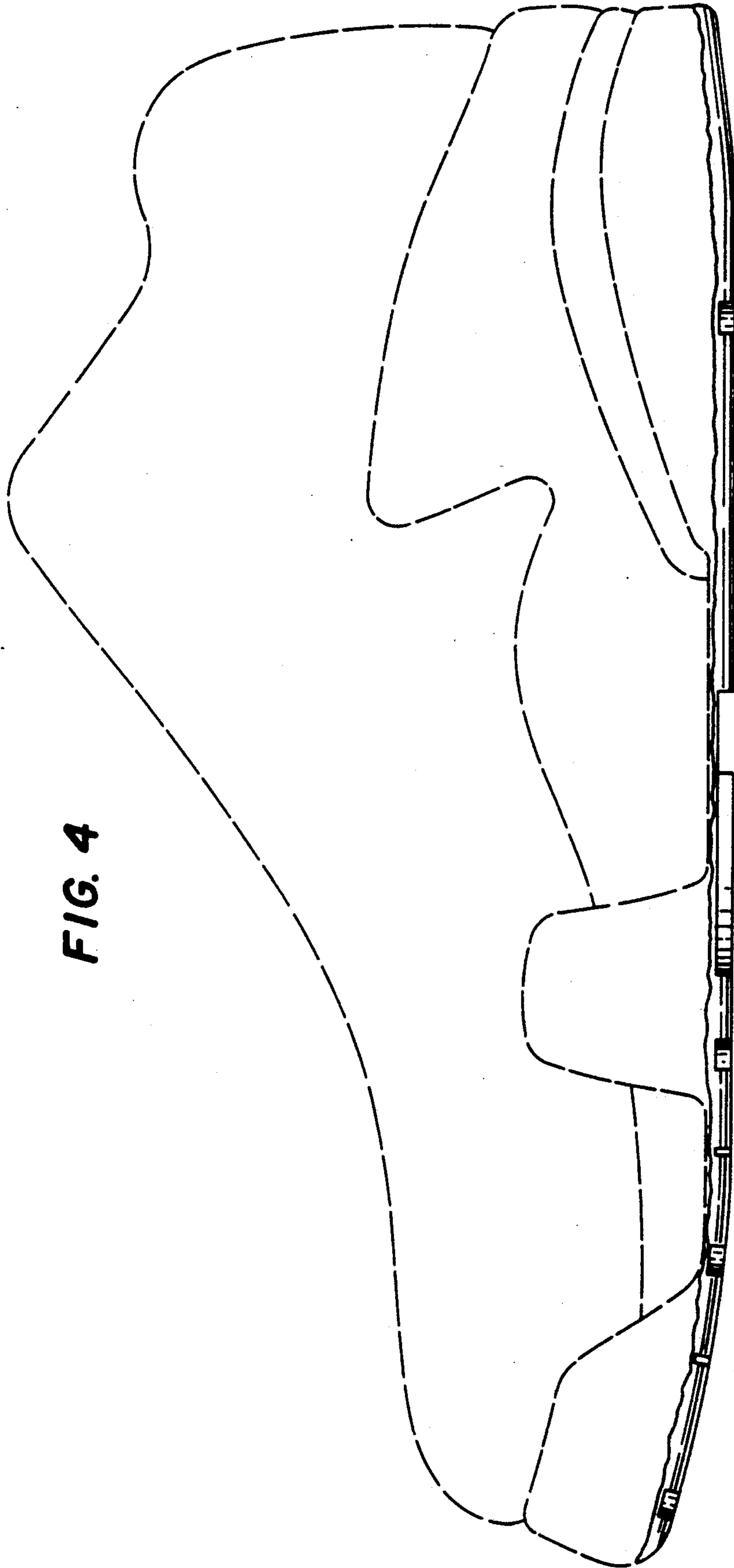

FIG. 3



**FIG. 4**