



US00D335020S

**United States Patent** [19]  
**Issler**

[11] **Patent Number: Des. 335,020**  
[45] **Date of Patent: \*\* Apr. 27, 1993**

[54] **SHOE SOLE**

[75] **Inventor: James E. Issler, Westport, Conn.**

[73] **Assignee: H.H. Brown Shoe Company, Inc., Del.**

[\*] **Notice:** The portion of the term of this patent subsequent to Mar. 30, 2007 has been disclaimed.

[\*\*] **Term: 14 Years**

[21] **Appl. No.: 648,396**

[22] **Filed: Jan. 30, 1991**

[52] **U.S. Cl. .... D2/320**

[58] **Field of Search .... D2/264, 265, 274, 311, D2/317-322; 36/25 R, 28, 29, 30 R, 32 R, 59 R, 59 C, 103, 114, 132, 136**

[56] **References Cited**

**U.S. PATENT DOCUMENTS**

D. 240,472 7/1976 Sironi ..... D2/320  
D. 281,371 11/1985 Young ..... D2/320  
4,501,077 2/1985 Young ..... D2/320

*Primary Examiner—Louis S. Zarfes*  
*Attorney, Agent, or Firm—Fish & Richardson*

[57] **CLAIM**

The ornamental design for a shoe sole, as shown and described.

**DESCRIPTION**

FIG. 1 is a bottom plan view of a shoe sole showing my new design.

FIG. 2 is a side elevation thereof;

FIG. 3 is an elevation of a side opposite that shown in FIG. 2;

FIG. 4 is a front elevation thereof; and,

FIG. 5 is a rear elevation of the same.

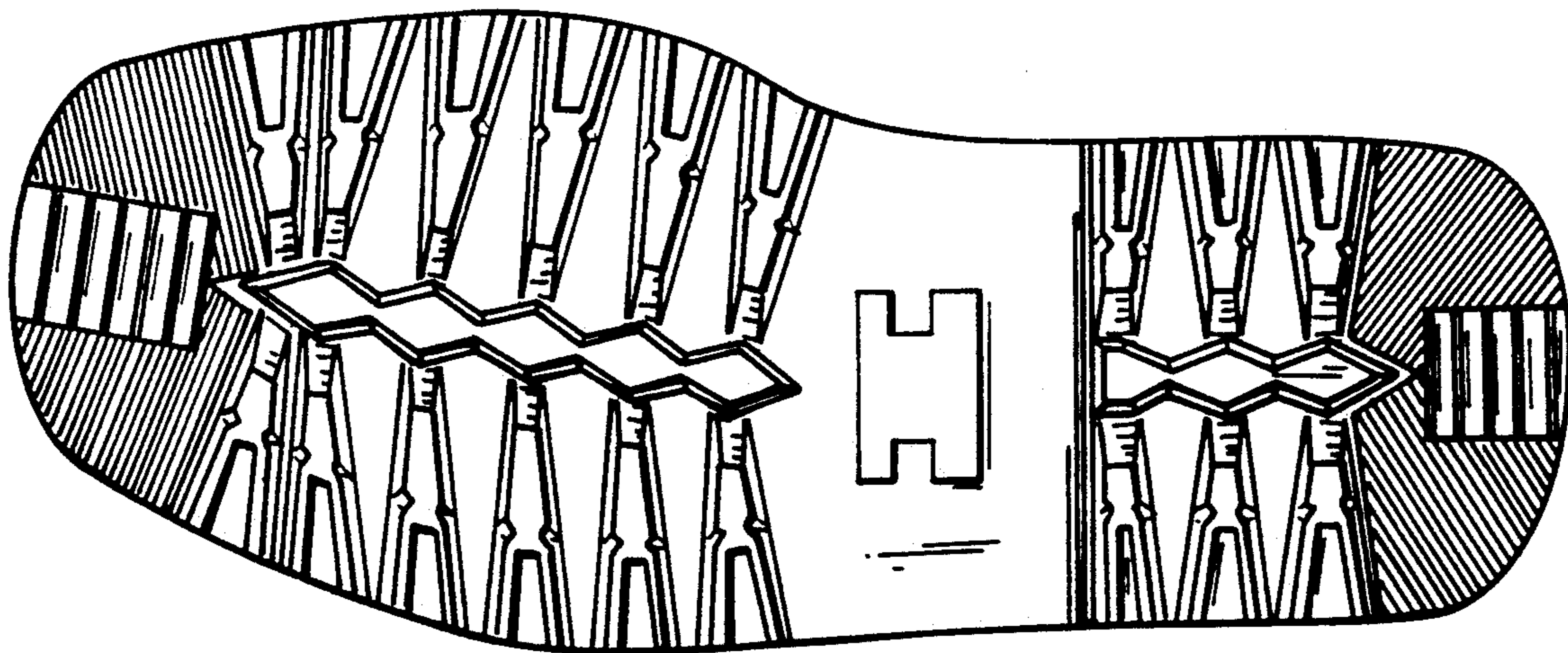

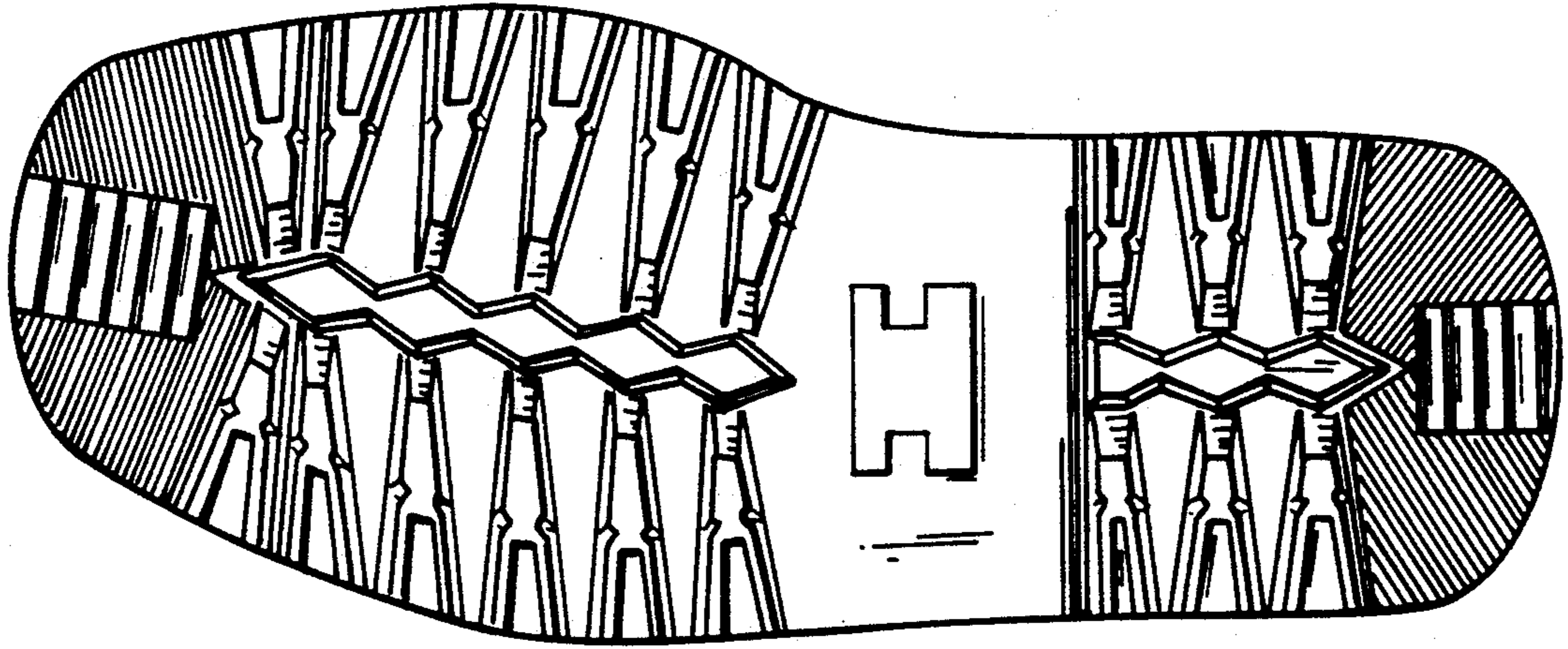

FIG. 1



FIG. 2



FIG. 3

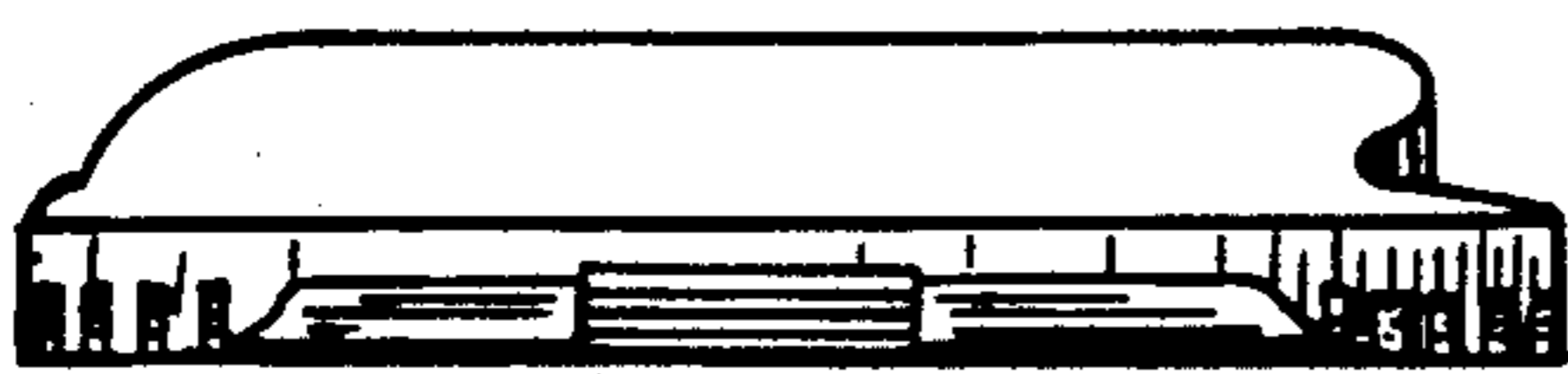

FIG. 4

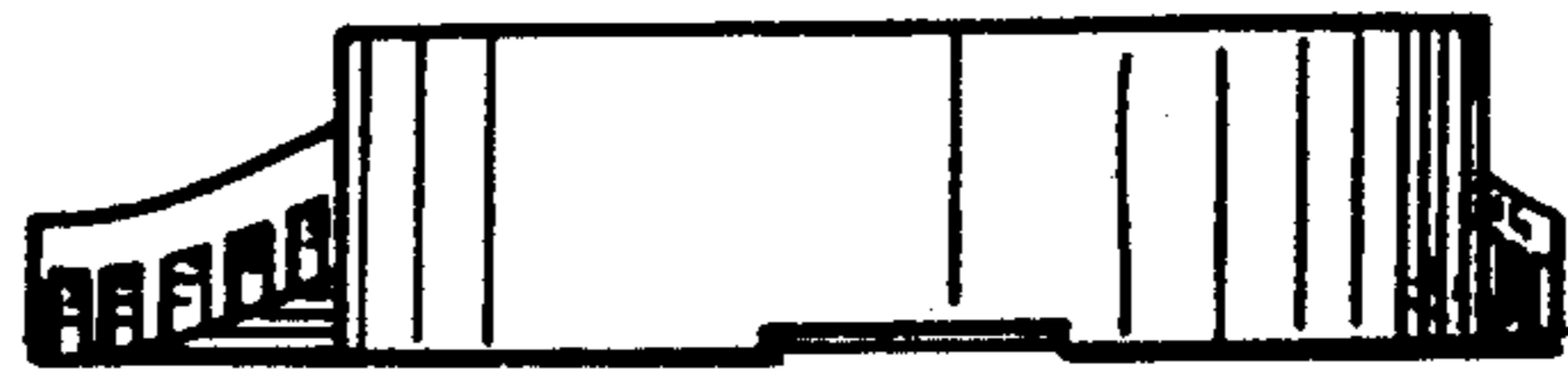

FIG. 5