



US00D335014S

United States Patent [19]

[11] Patent Number: **Des. 335,014**

Hatfield

[45] Date of Patent: **** Apr. 27, 1993**

[54] **SHOE UPPER**

[75] Inventor: **Tinker L. Hatfield, Portland, Oreg.**

[73] Assignees: **Nike, Inc.; Nike International, Ltd., Beaverton, Oreg.**

[**] Term: **14 Years**

[21] Appl. No.: **866,541**

[22] Filed: **Apr. 10, 1992**

[52] U.S. Cl. **D2/314; D2/310**

[58] Field of Search **D2/264, 265, 272, 288, D2/308-314; 36/45, 56, 83, 84, 89, 101-107, 112-114, 132, 136**

D. 325,465	4/1992	Hatfield	D2/314
D. 325,666	4/1992	Earle et al.	D2/314
D. 325,811	5/1992	Backus et al.	D2/314
D. 329,127	9/1992	Preskar et al.	D2/314
D. 330,453	10/1992	Lucas	D2/314
493,813	3/1893	Bertram	36/56

OTHER PUBLICATIONS

"Air Force" shoes, p. 34, Nike Spring 1992 Footwear Catalog.

"Air Trainer" shoes, p. 62, Nike Spring 1992 Footwear Catalog.

Primary Examiner—Louis S. Zarfes

Attorney, Agent, or Firm—Banner, Birch, McKie & Beckett

[56] References Cited

U.S. PATENT DOCUMENTS

D. 86,759	4/1932	Bancroft	D2/288
D. 173,699	12/1954	Hosker	D2/310
D. 174,987	6/1955	Gillis	D2/309
D. 262,751	1/1982	Anderie	D2/310
D. 265,016	6/1982	Haddox	D2/310
D. 273,244	4/1984	Norton et al.	D2/310
D. 293,159	12/1987	Sacre	D2/313
D. 304,877	12/1989	Miller	D2/314
D. 306,514	3/1990	Backus	D2/314
D. 307,350	4/1990	Brown et al.	D2/314
D. 307,509	5/1990	Kittle	D2/314
D. 317,224	6/1991	Lucas	D2/314
D. 318,942	8/1991	Ringel et al.	D2/314
D. 320,498	10/1991	Hatfield	D2/314
D. 320,689	10/1991	Smith	D2/314
D. 323,926	2/1992	Brown et al.	D2/314
D. 325,119	4/1992	Smith	D2/314

[57] CLAIM

The ornamental design for a shoe upper, as shown and described.

DESCRIPTION

FIG. 1 is a side elevational view of one side of a shoe upper showing my new design;

FIG. 2 is a side elevational view of the other side of the shoe upper shown in FIG. 1;

FIG. 3 is a front elevational view of the shoe upper shown in FIG. 1;

FIG. 4 is a rear elevational view of the shoe upper shown in FIG. 1; and,

FIG. 5 is a top plan view of the shoe upper shown in FIG. 1.

The broken line showing of a shoe sole, including the cupped vertical sides of the sole, is for illustrative purposes and forms no part of the claimed design.

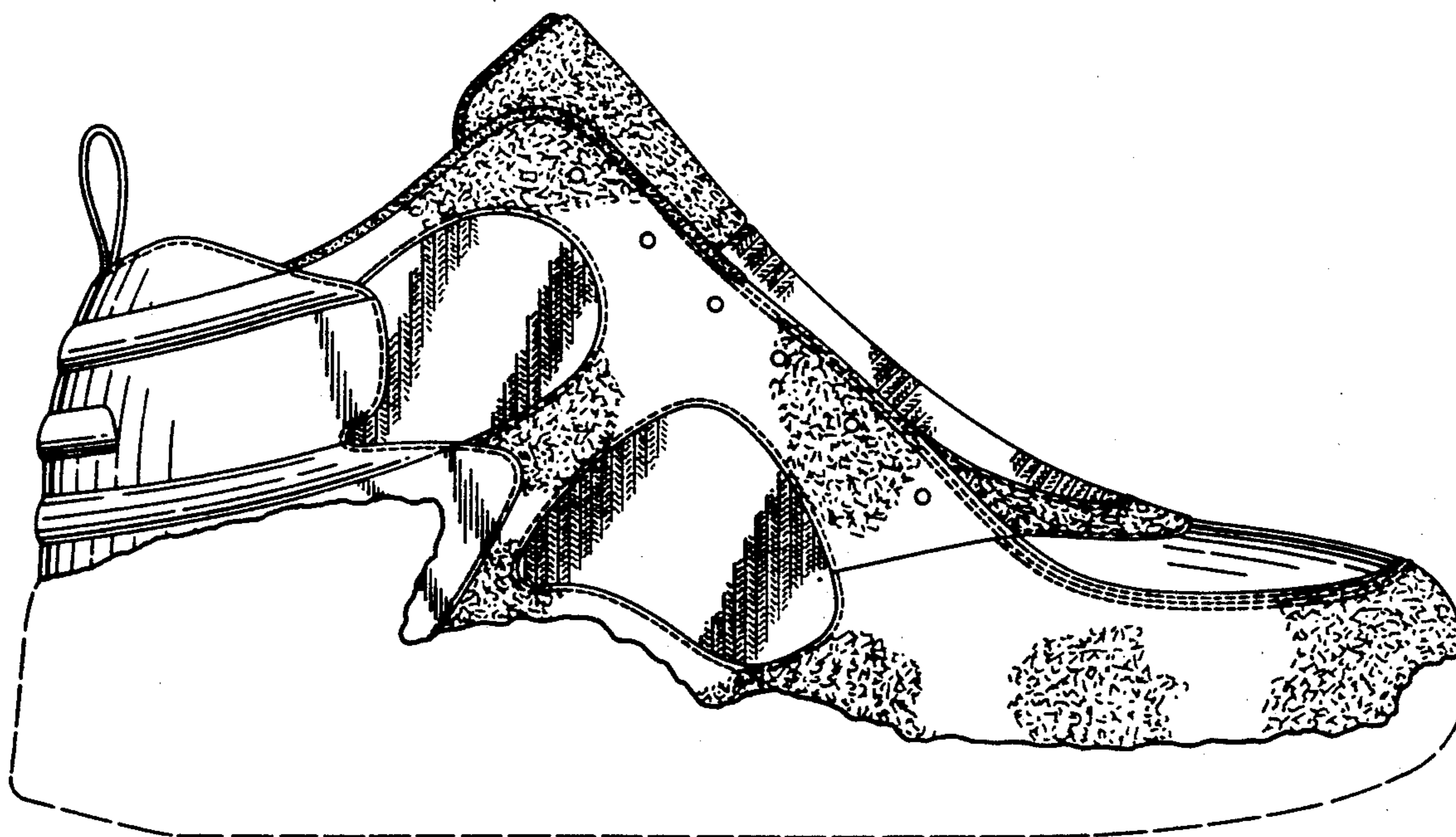
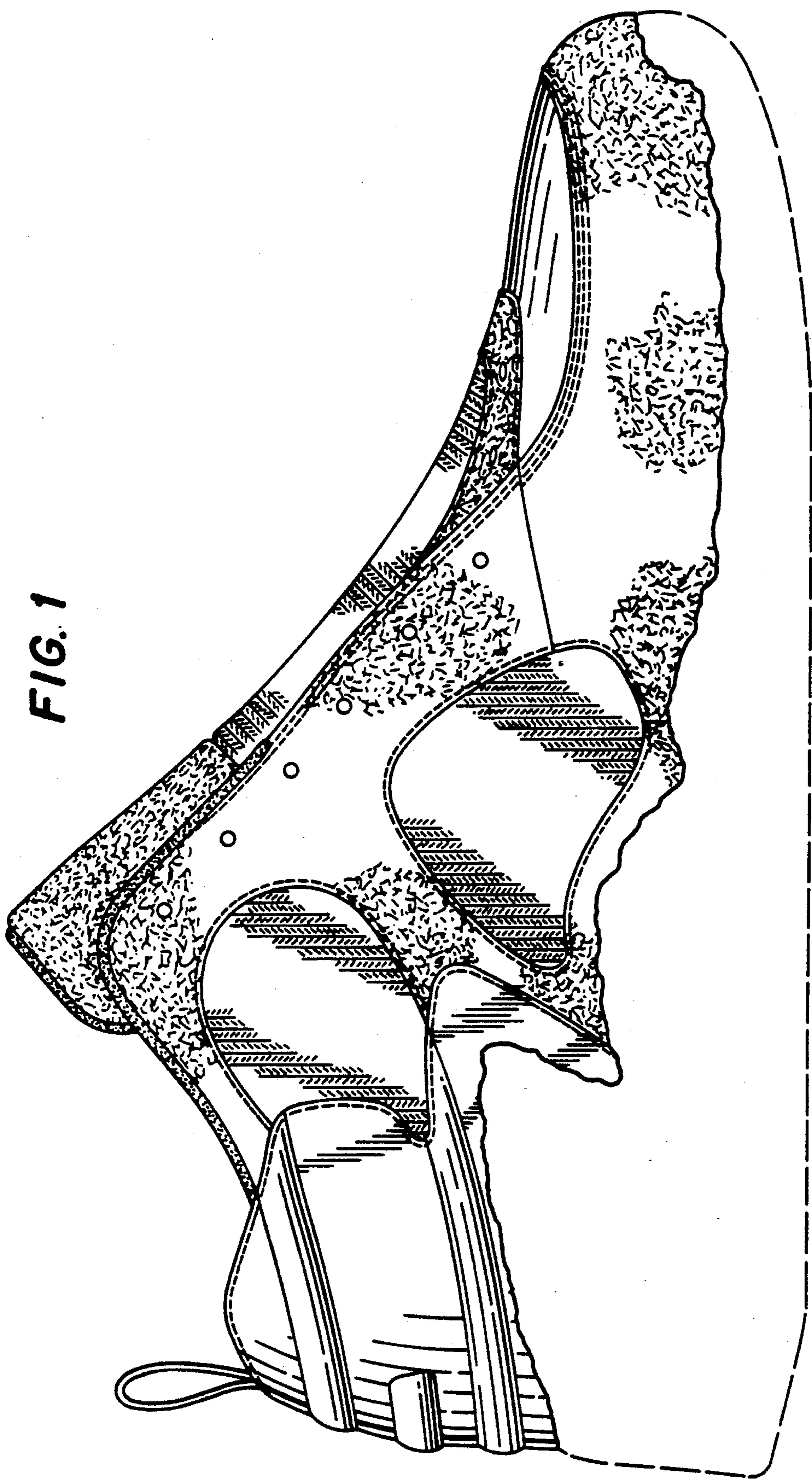

FIG. 1



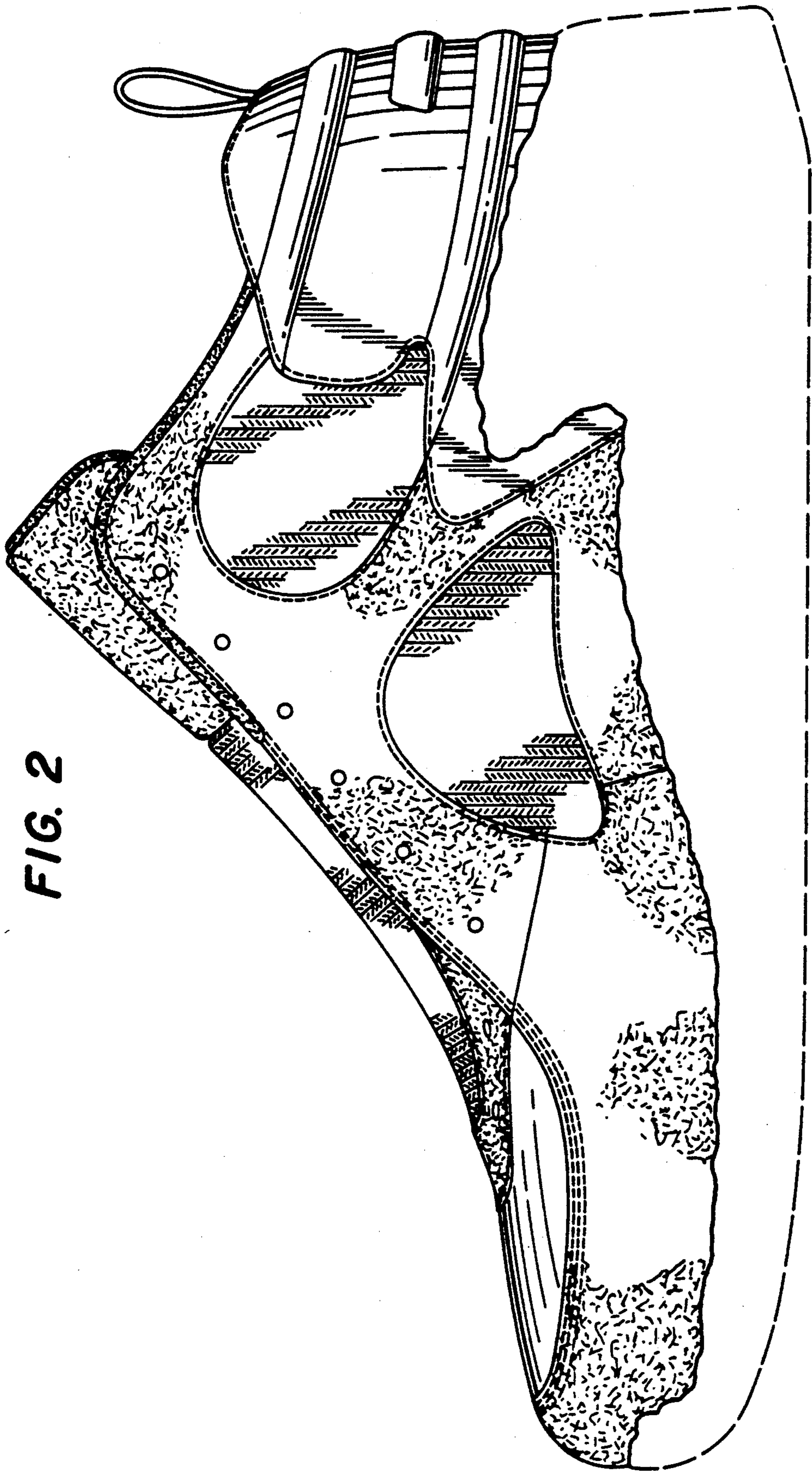

FIG. 2

FIG. 4

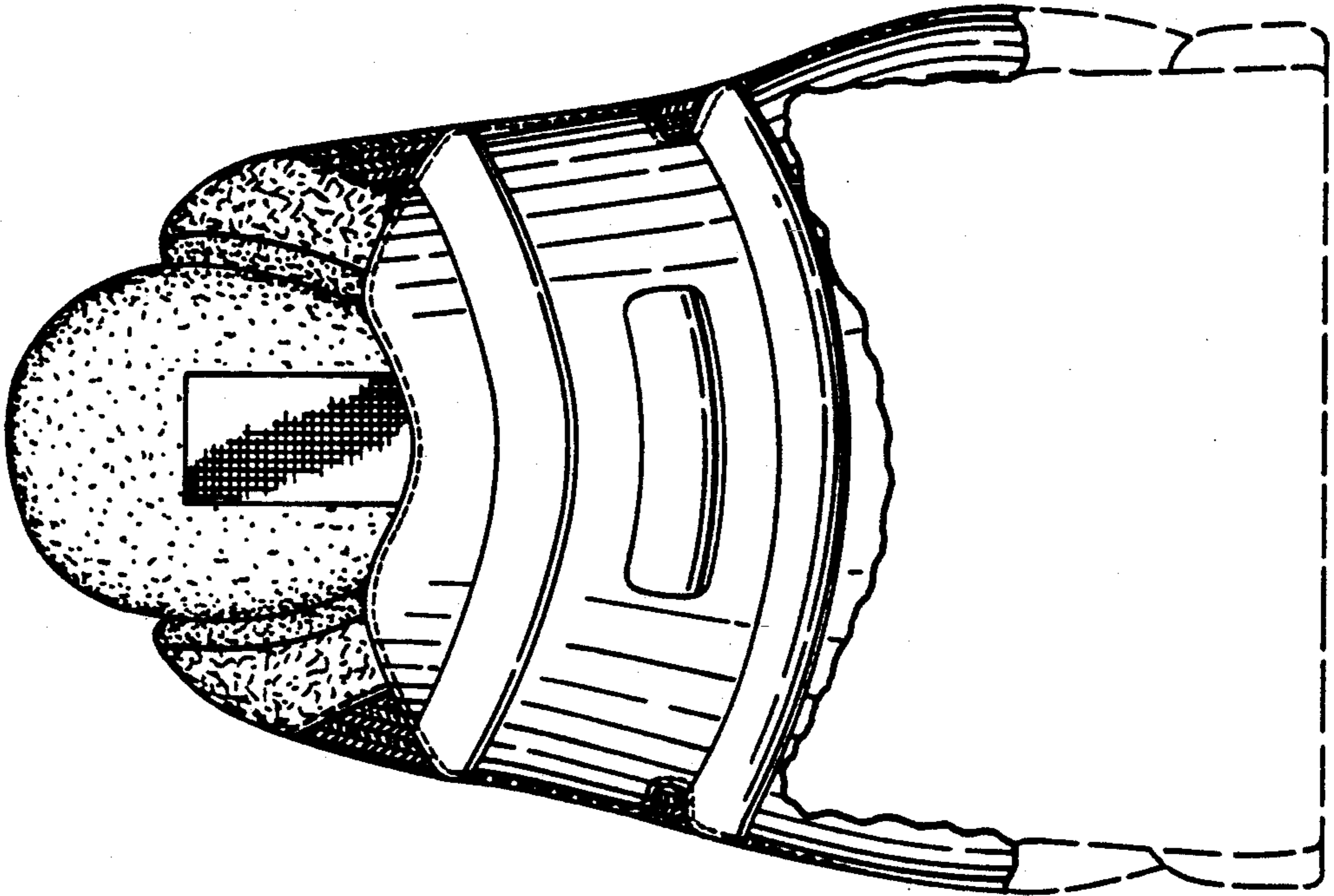

FIG. 3

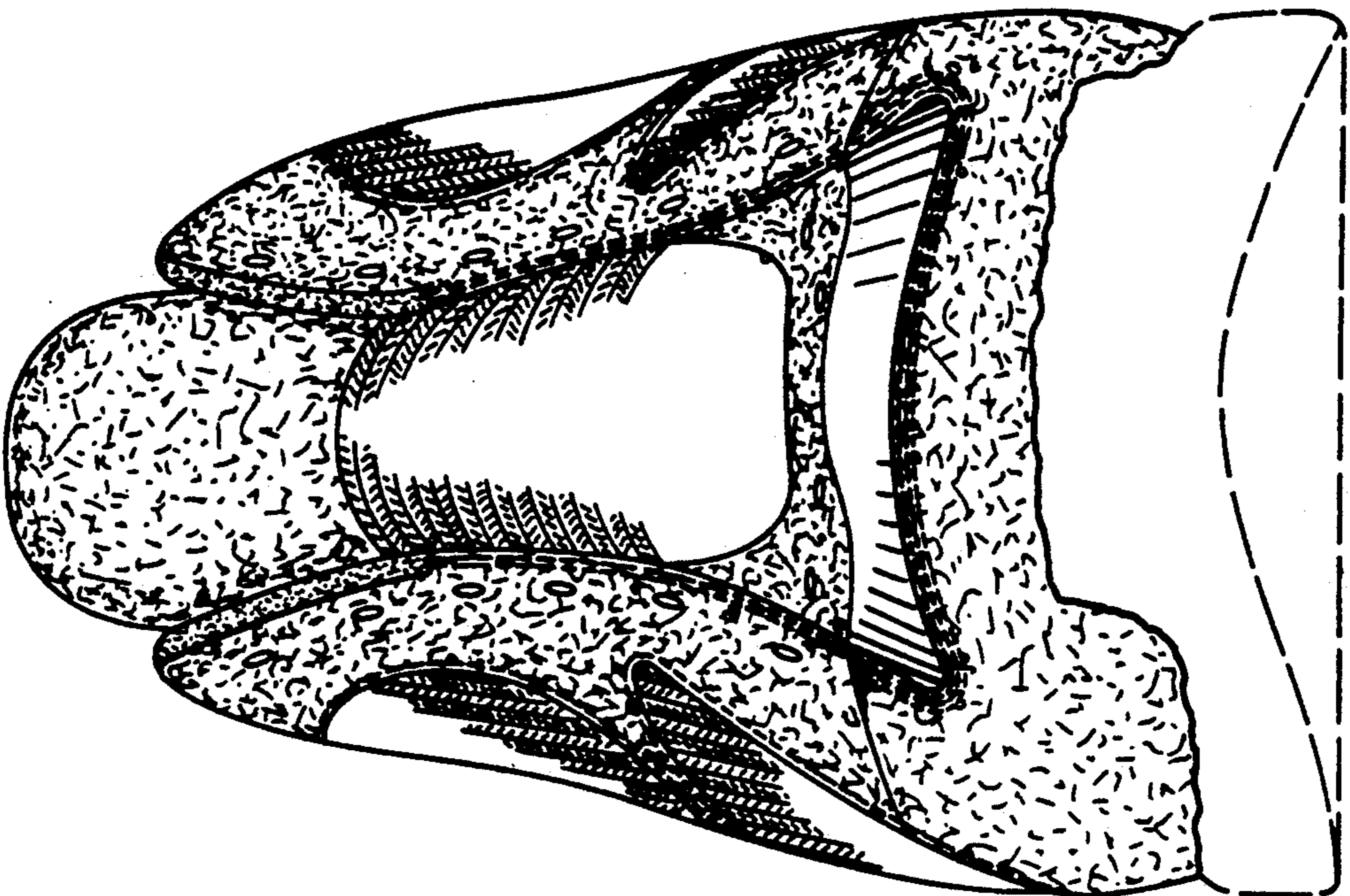

FIG. 5

