



US00D334918S

United States Patent [19]

[11] Patent Number: **Des. 334,918**

Hirose et al.

[45] Date of Patent: **** Apr. 20, 1993**

[54] DISC DRIVE

D. 309,448 7/1990 Aderman et al. D14/109
D. 311,175 10/1990 Lin D14/109
4,661,869 4/1987 Takeda et al. 360/97

[75] Inventors: **Yoshio Hirose, Urawa; Kazuhiko Inoue, Houya, both of Japan**

Primary Examiner—Wallace R. Burke
Assistant Examiner—Freda S. Nunn
Attorney, Agent, or Firm—Andrus, Sceales, Starke & Sawall

[73] Assignee: **TEAC Corporation, Japan**

[**] Term: **14 Years**

[21] Appl. No.: **673,181**

[57] CLAIM

[22] Filed: **Mar. 18, 1991**

The ornamental design for a disc drive, as shown and described.

[30] Foreign Application Priority Data

DESCRIPTION

Sep. 25, 1990 [JP] Japan 2-32123

[52] U.S. Cl. **D14/109**

[58] Field of Search D14/100, 102, 108, 109;
D13/162, 184, 199; 312/138.1, 208.1;
360/99.12; 361/390-395

FIG. 1 is a top plan view of a disc drive showing our new design;
FIG. 2 is a bottom plan view thereof;
FIG. 3 is a front elevational view thereof;
FIG. 4 is a rear elevational view thereof;
FIG. 5 is a left side elevational view thereof;
FIG. 6 is a right side elevational view thereof;
FIG. 7 is a perspective view thereof; and,
FIG. 8 is a partial sectional view thereof taken along line 8—8 of FIG. 3.

[56] References Cited

U.S. PATENT DOCUMENTS

D. 297,537 9/1988 Noda et al. D14/109
D. 308,966 7/1990 Alfonso et al. D14/109

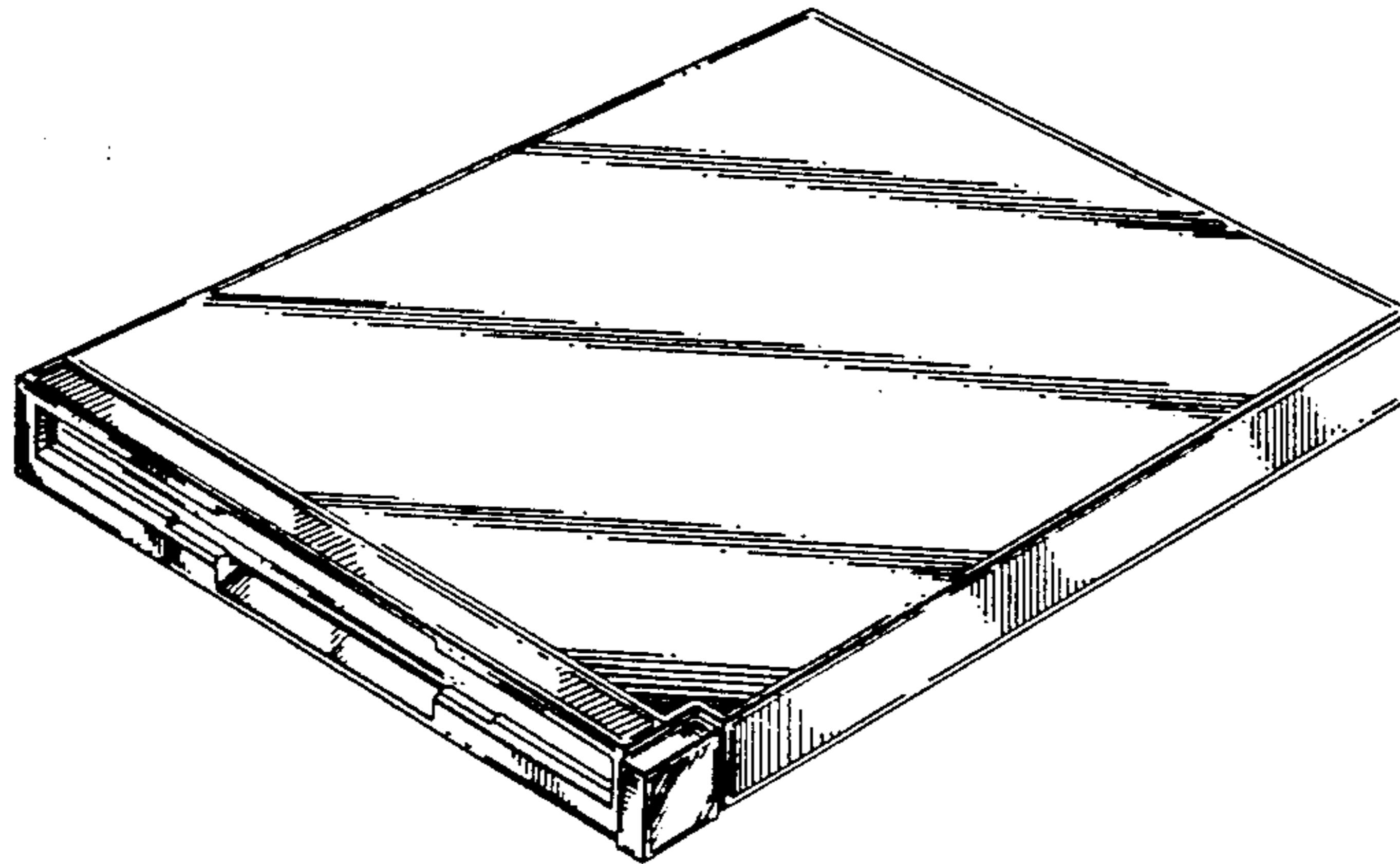
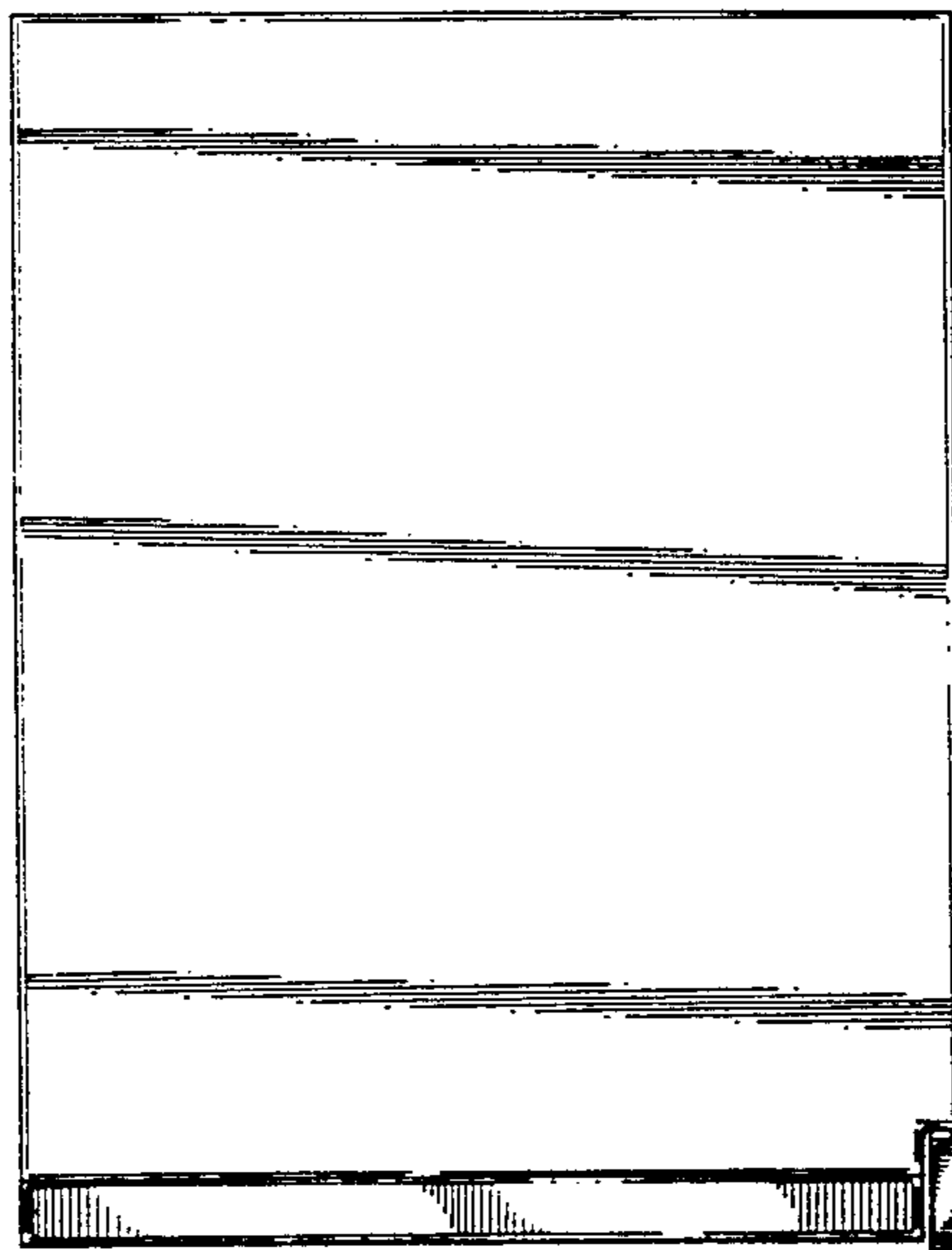

FIG. 1

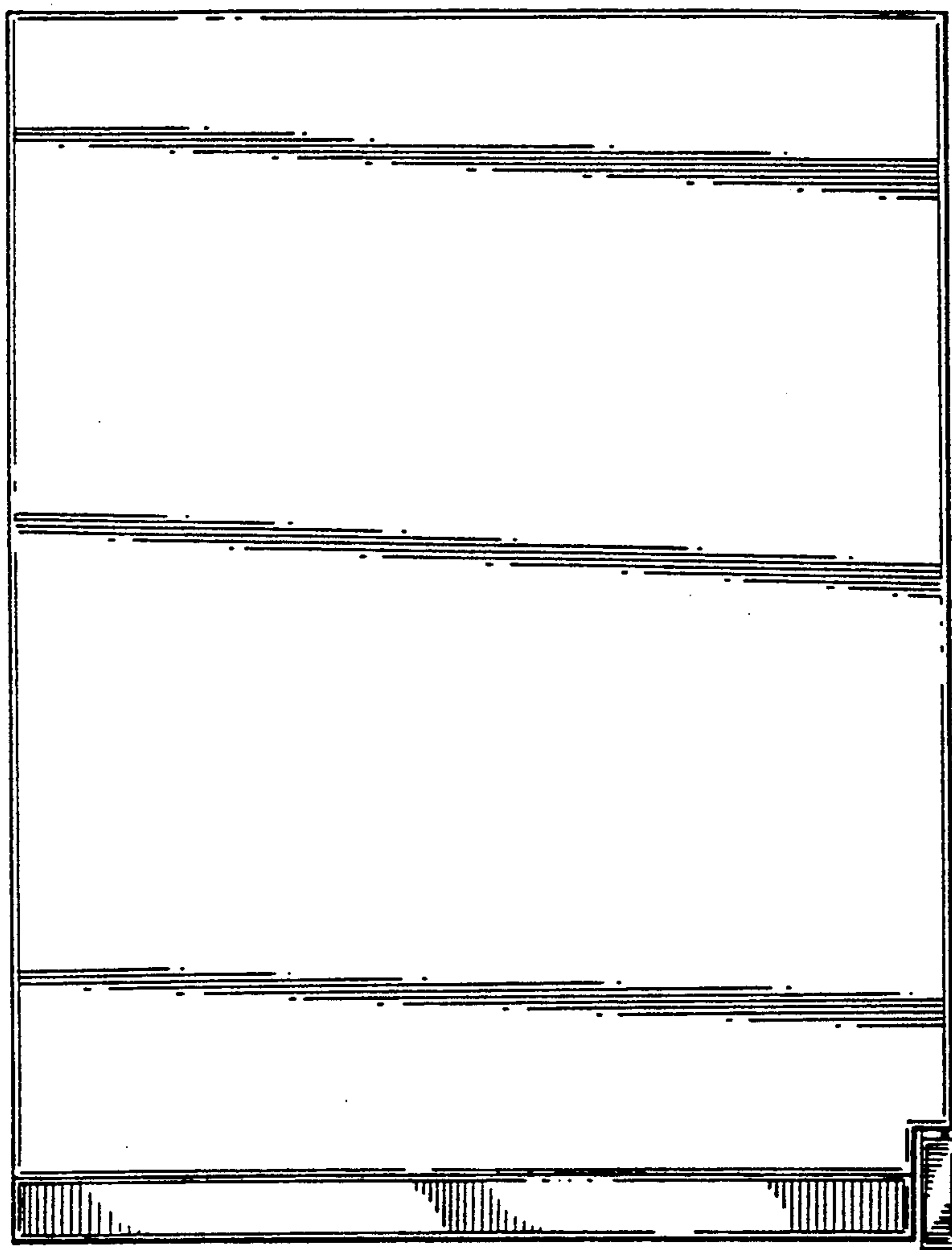

FIG. 2

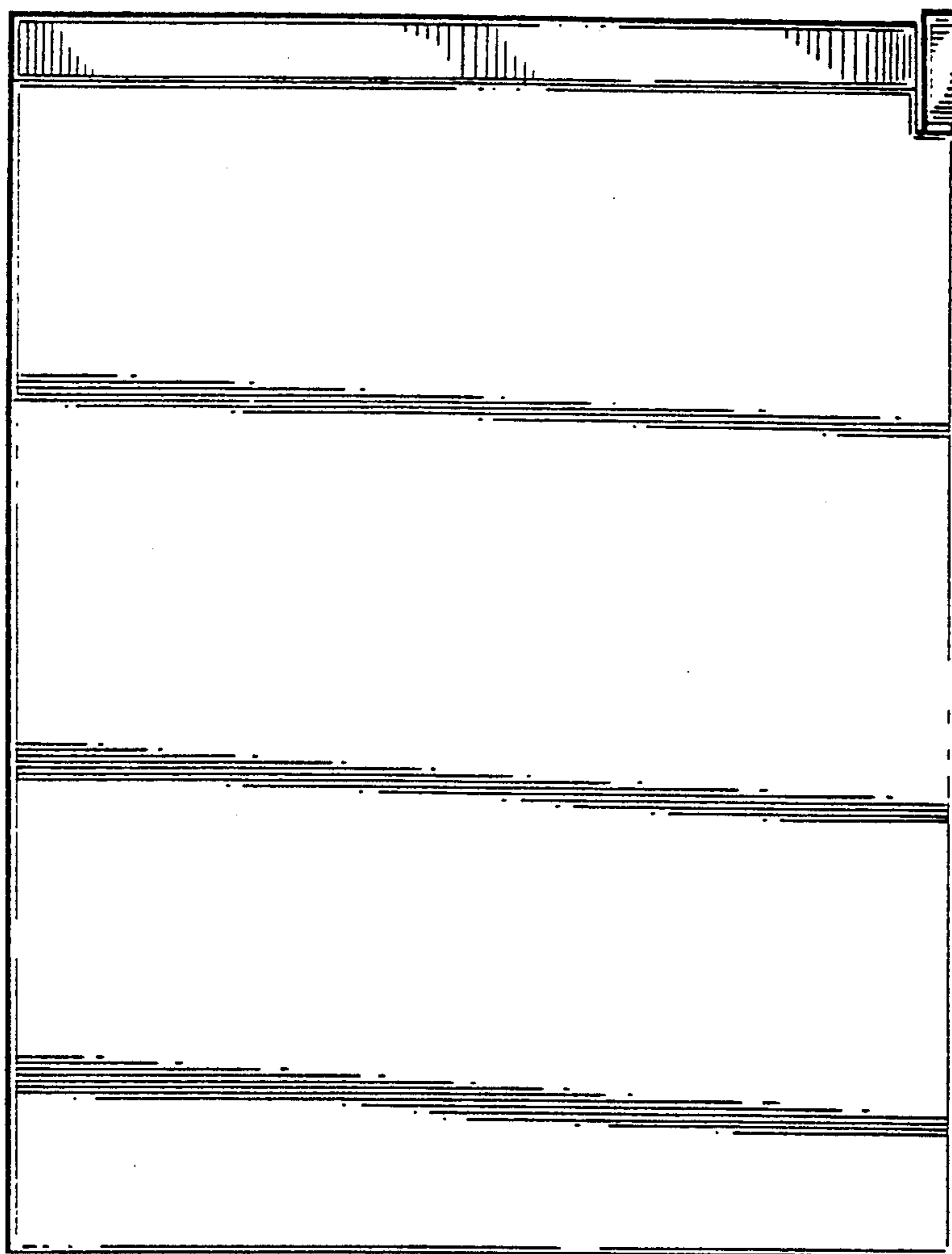

FIG. 3

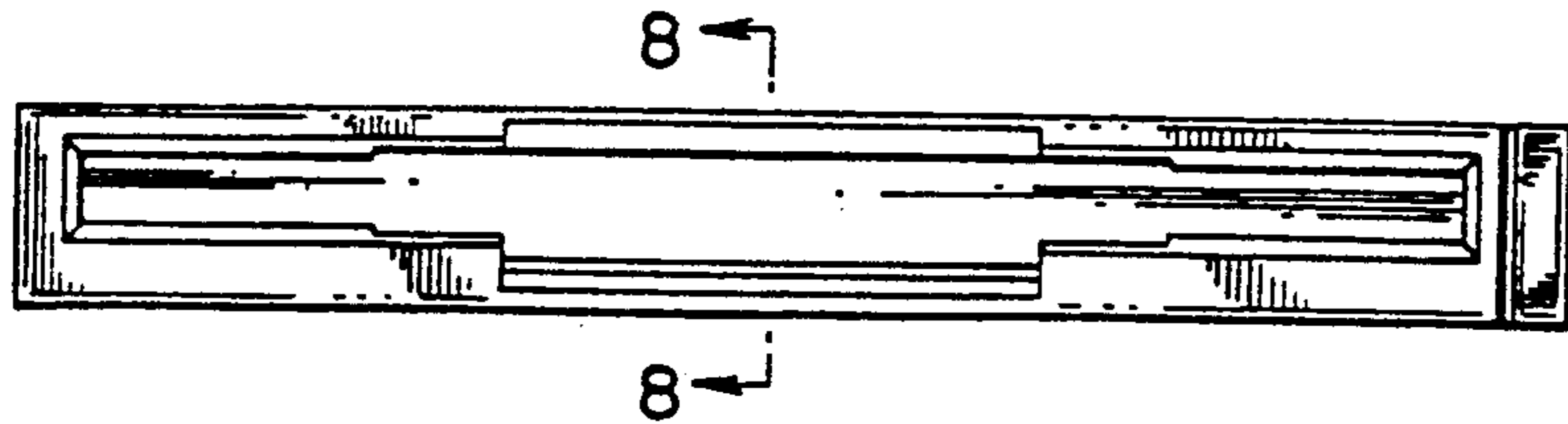

FIG. 4

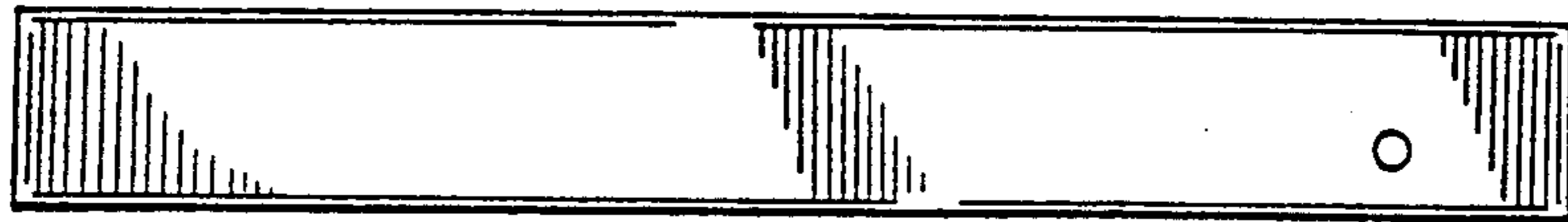

FIG. 5



FIG. 6

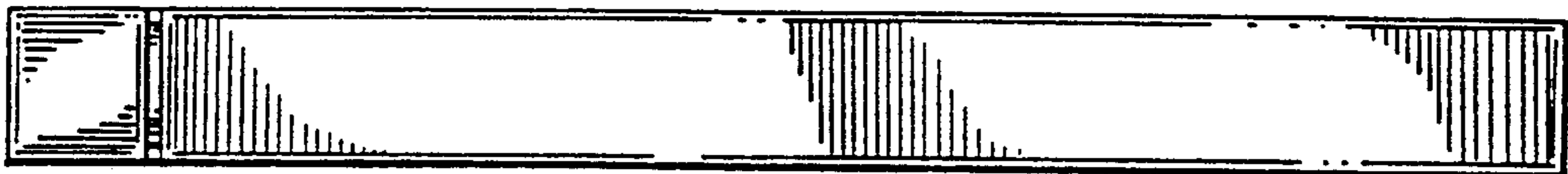

FIG. 8



FIG. 7

