



US00D334881S

United States Patent [19]

[11] Patent Number: **Des. 334,881**

Sentschak, II et al.

[45] Date of Patent: **** Apr. 20, 1993**

[54] WALLPLATE

[57] CLAIM

[76] Inventors: **Jake Sentschak, II**, 240 Longview Rd., Bridgewater, N.J. 08807;
Lawrence S. Heller, 2103 N. Oaks Blvd., North Brunswick, N.J. 08902

The ornamental design for a wallplate, as shown and described.

[**] Term: **14 Years**

DESCRIPTION

[21] Appl. No.: **740,486**

FIG. 1 is a front elevational view of a wallplate showing our new design;

[22] Filed: **Aug. 5, 1991**

FIG. 2 is a right side elevational view thereof, the left side being a mirror image;

[52] U.S. Cl. **D8/353; D8/351**

FIG. 3 is a rear elevational view thereof;

[58] Field of Search **D8/350, 351, 353; 174/66; 220/241; D25/60**

FIG. 4 is a sectional view taken in the direction of the arrows on line 4—4 of FIG. 1;

FIG. 5 is a top plan view thereof, the bottom being identical;

[56] References Cited

FIG. 6 is a sectional view taken in the direction of the arrows on line 6—6 of FIG. 1;

U.S. PATENT DOCUMENTS

FIG. 7 is a front elevational view of the second embodiment of the design of FIG. 1, the only difference being the curved groove over the upper mounting hole; and,

D. 71,296	10/1926	Patasnik	D25/60
D. 110,457	7/1938	Baum	D25/60
D. 110,458	7/1938	Baum	D25/60
D. 137,966	5/1944	Kessler	D8/353
D. 139,368	11/1944	Kessler	D8/353
D. 167,760	9/1952	Ludwig	D8/353
D. 181,047	9/1957	Goeske	D8/351

FIG. 8 is a front elevational view of the third embodiment of the design of FIG. 1, the only difference being the straight groove over the upper mounting hole.

The characteristic feature of the design resides in the particular pattern created by the grooves in the surface of the wallplate.

Primary Examiner—B. J. Bullock

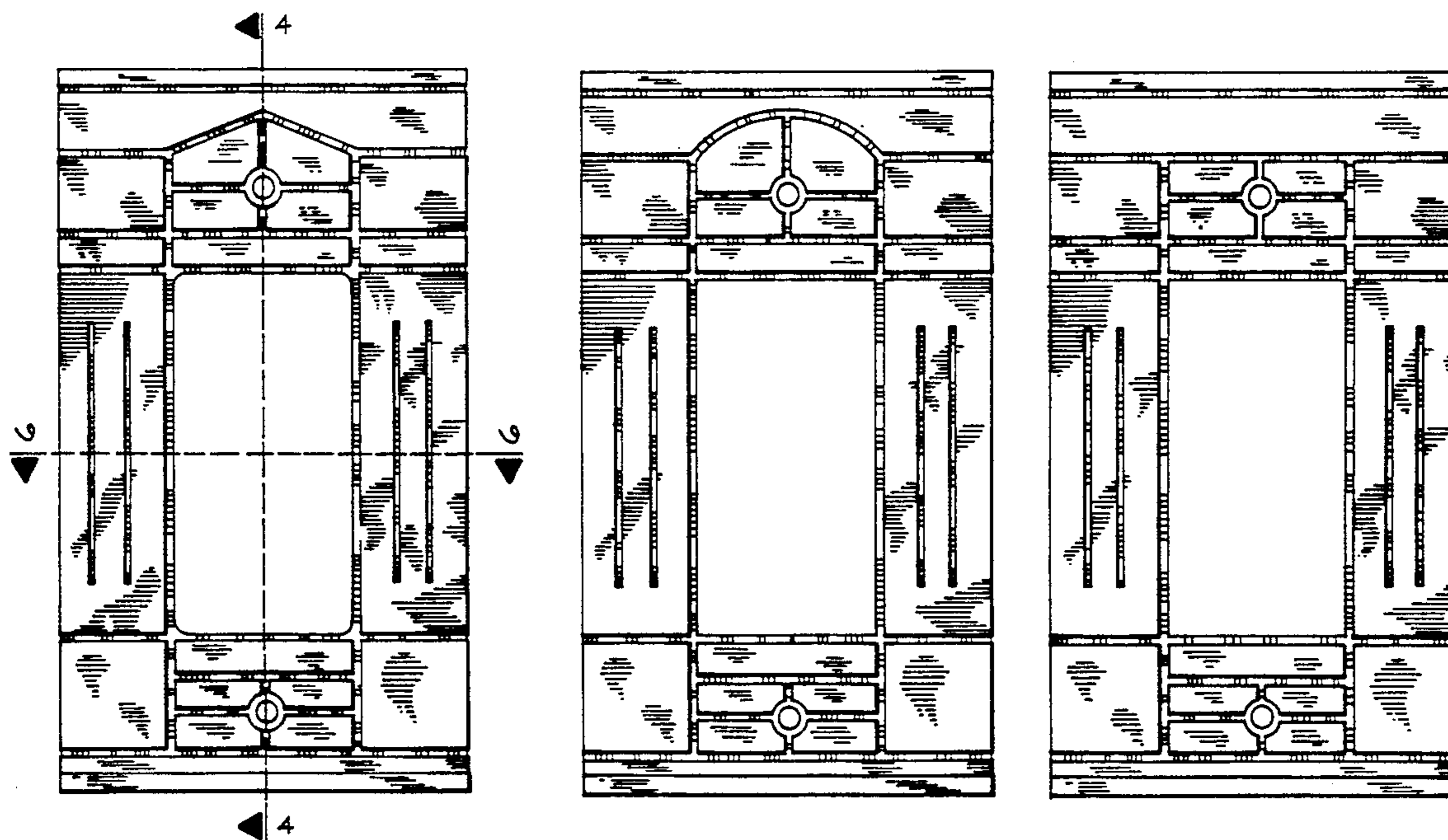

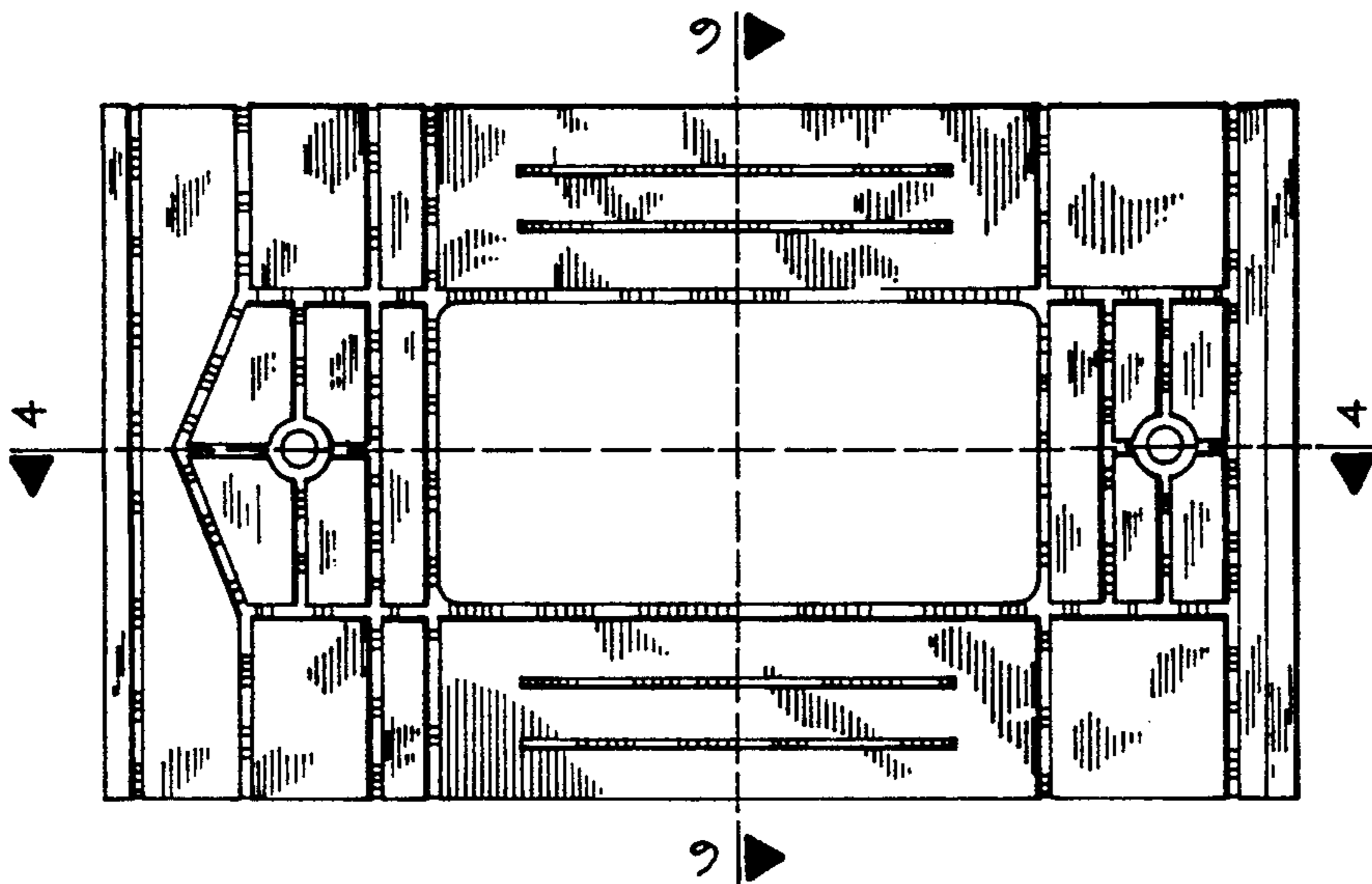

FIG. 1

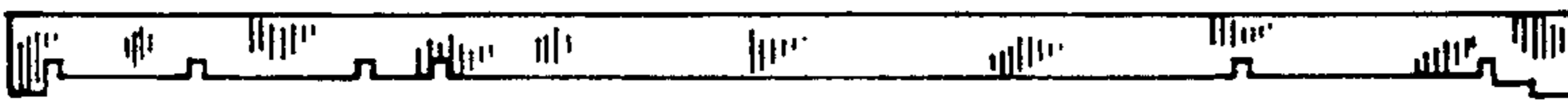

FIG. 2

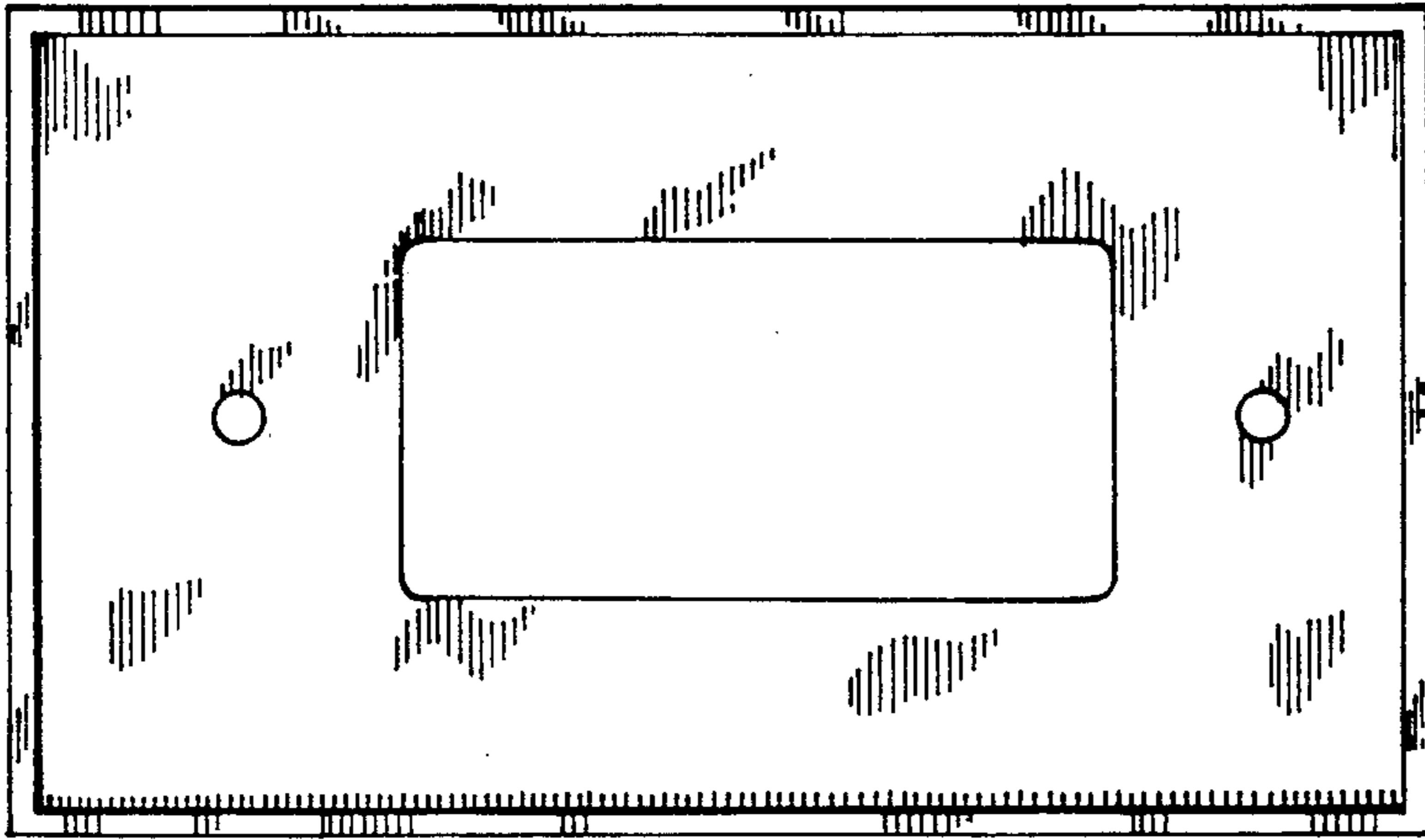

FIG. 3

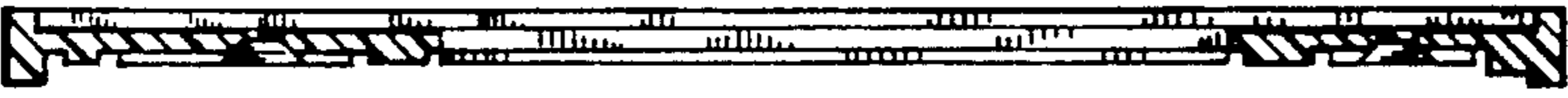

FIG. 4



FIG. 5



FIG. 6

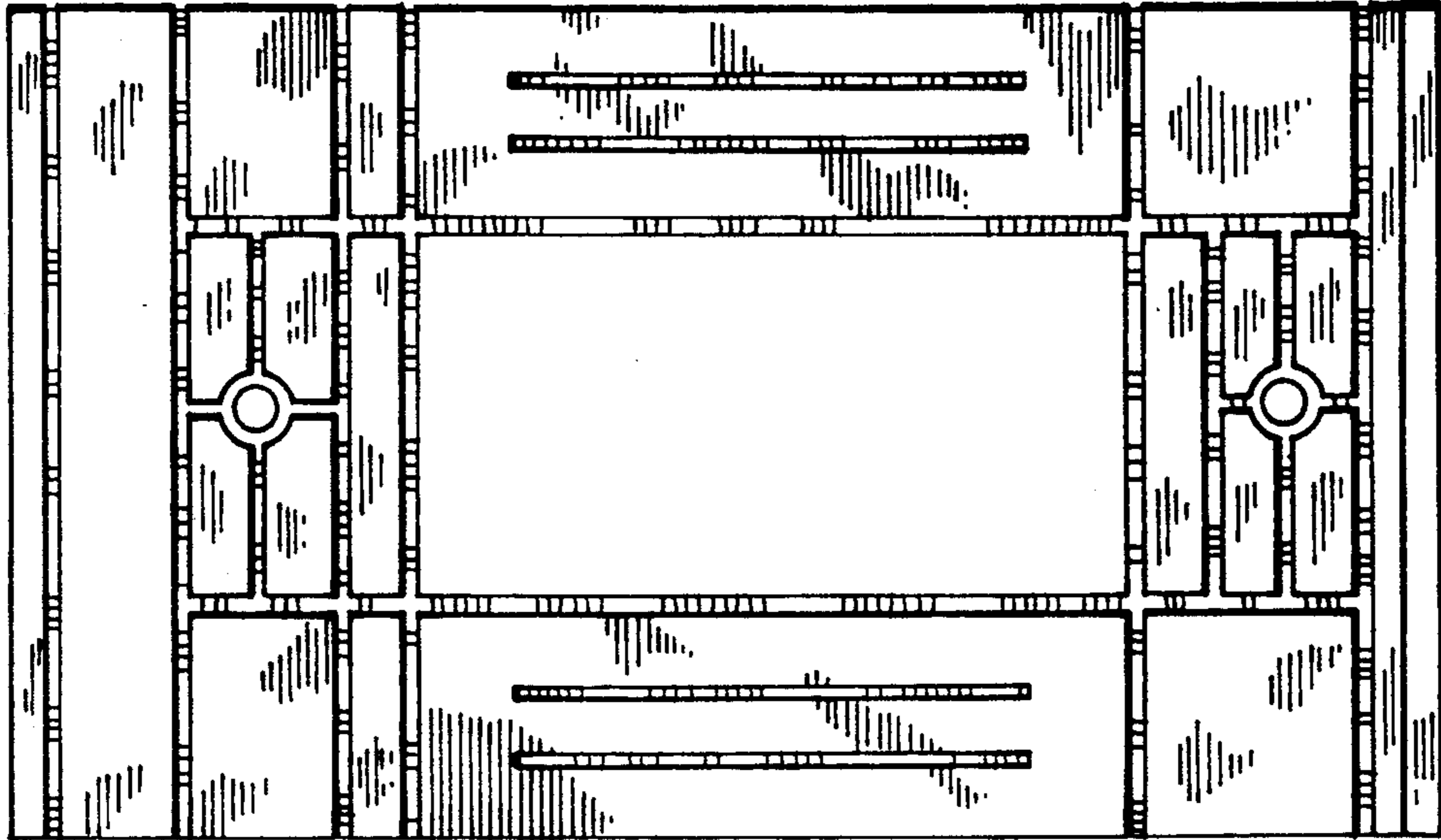

FIG. 8

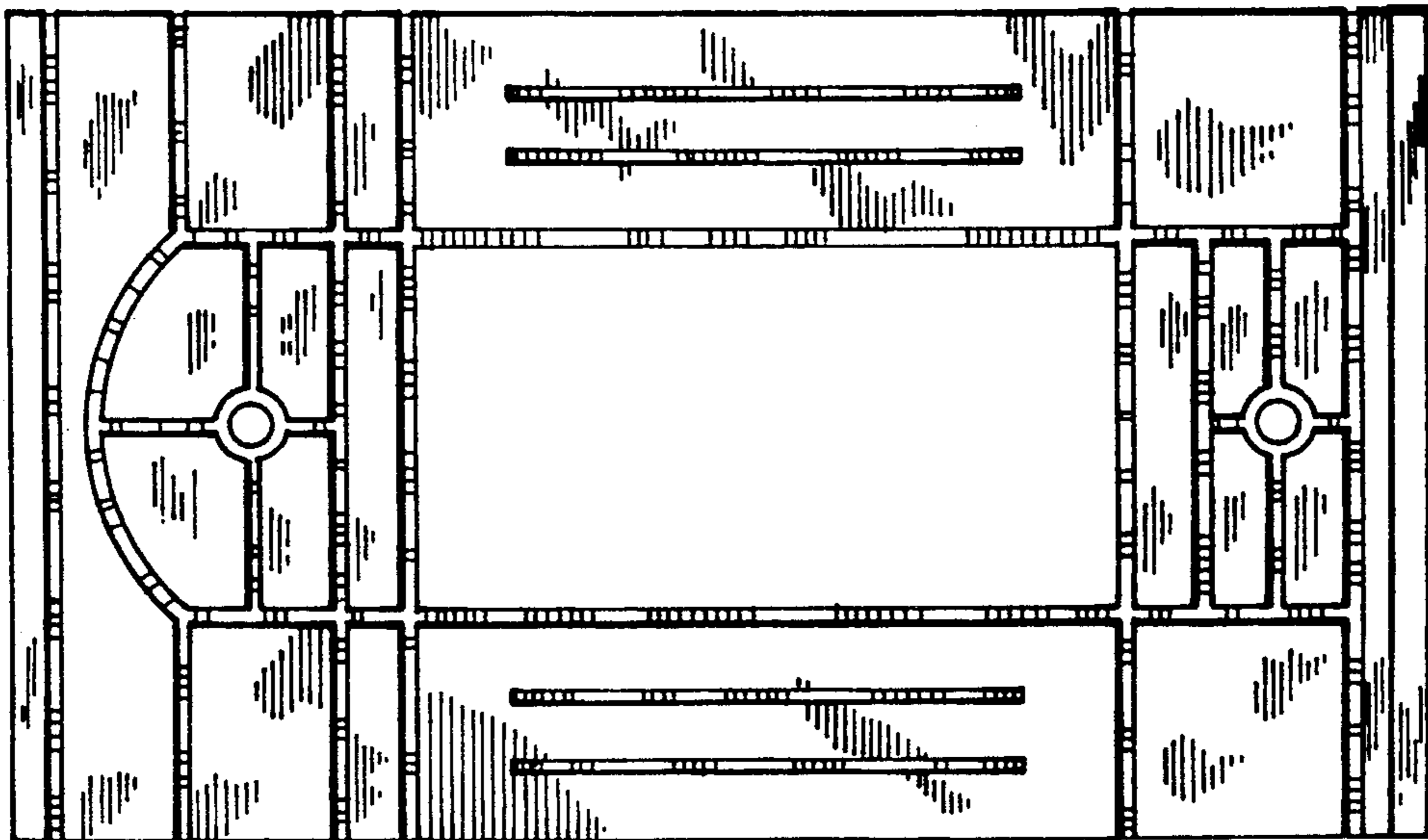

FIG. 7