



US00D334833S

United States Patent [19]

[11] Patent Number: **Des. 334,833**

Blissett

[45] Date of Patent: **** Apr. 20, 1993**

- [54] **SHOE SOLE**
- [75] Inventor: **Malcolm G. Blissett, Grand Rapids, Mich.**
- [73] Assignee: **Wolverine World Wide, Inc., Rockford, Mich.**
- [**] Term: **14 Years**
- [21] Appl. No.: **785,695**
- [22] Filed: **Oct. 31, 1991**

- D. 242,091 11/1976 Tornero D2/320
- D. 262,158 12/1981 Bartneck D2/319
- D. 266,798 11/1982 Famolare, Jr. D2/320
- D. 282,123 1/1986 Davis D2/320
- D. 294,423 3/1988 Zuidema et al. D2/320
- D. 297,384 8/4988 Miller D2/270
- 4,827,631 5/1989 Thornton D2/320 X

Primary Examiner—Louis S. Zarfaz
Attorney, Agent, or Firm—Price, Heneveld, Cooper, DeWitt & Litton

Related U.S. Application Data

- [63] Continuation-in-part of Ser. No. 549,718, Jul. 9, 1990, Pat. No. Des. 322,158.
- [52] U.S. Cl. **D2/320**
- [58] Field of Search D2/264, 265, 270, 274, D2/308-314, 317-322; 36/25 R, 28, 29, 32 R, , 43, 44, 59 R, 59 C, 83, 84, 89, 101-107, 112-114, 132, 136

[57] CLAIM

The ornamental design for a shoe sole, as shown and described.

DESCRIPTION

FIG. 1 is a bottom plan view of a shoe sole showing my new design;
 FIG. 2 is a top plan view thereof;
 FIG. 3 is a side elevational view of the lateral side thereof;
 FIG. 4 is a side elevational view of the medial side thereof;
 FIG. 5 is a front elevational view thereof; and,
 FIG. 6 is a rear elevational view thereof.

[56] References Cited

U.S. PATENT DOCUMENTS

- D. 125,433 2/1941 Starner D2/320

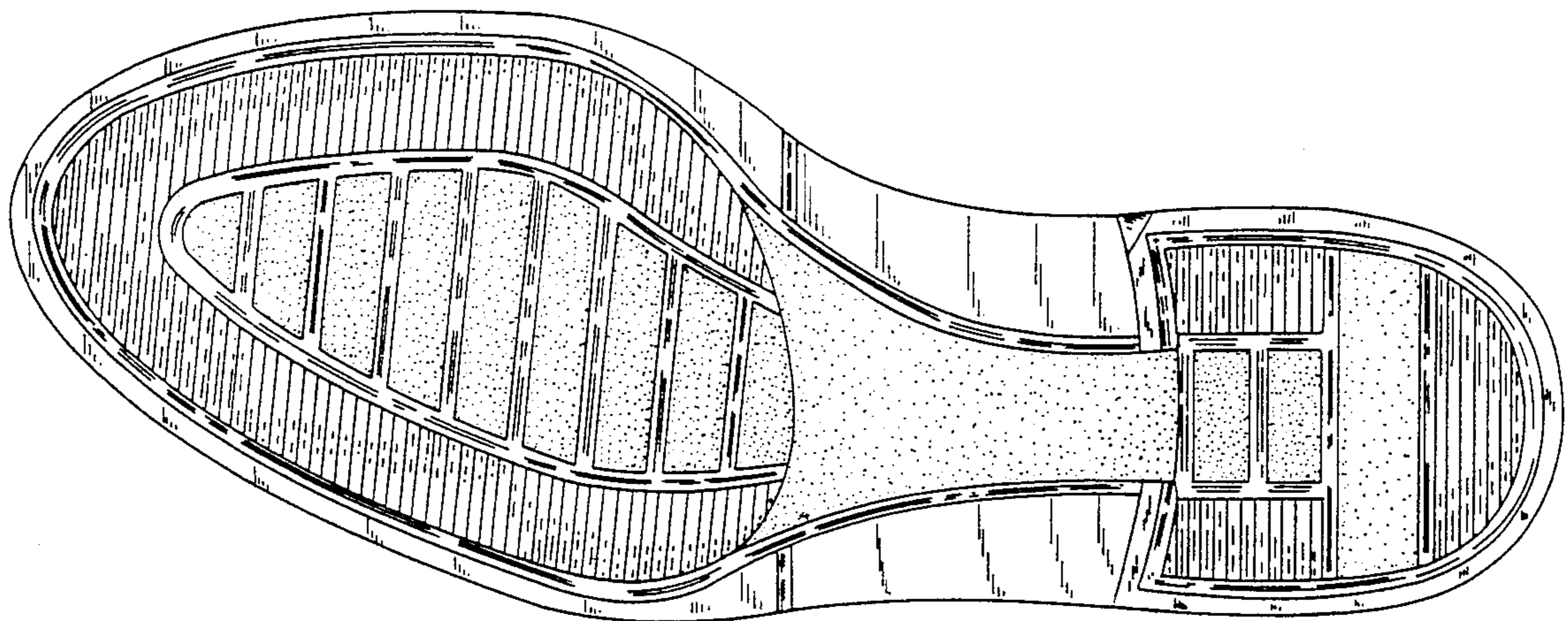

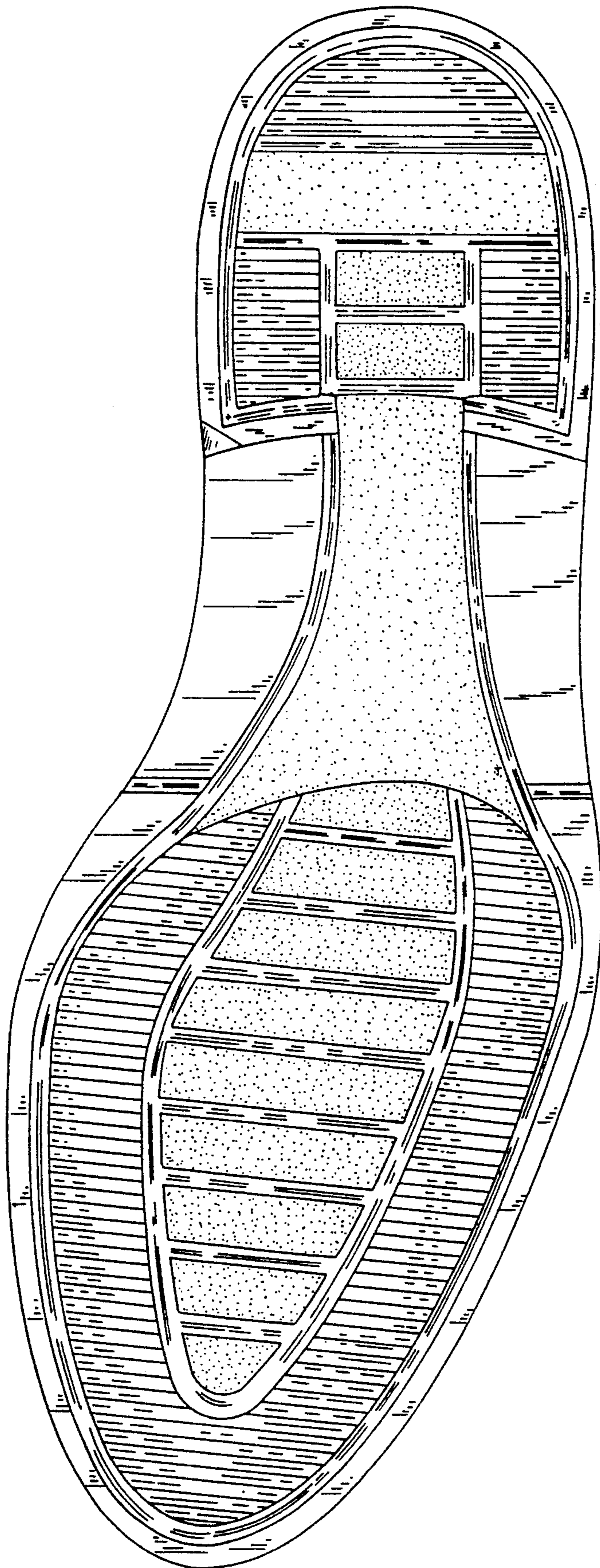

FIG. 1

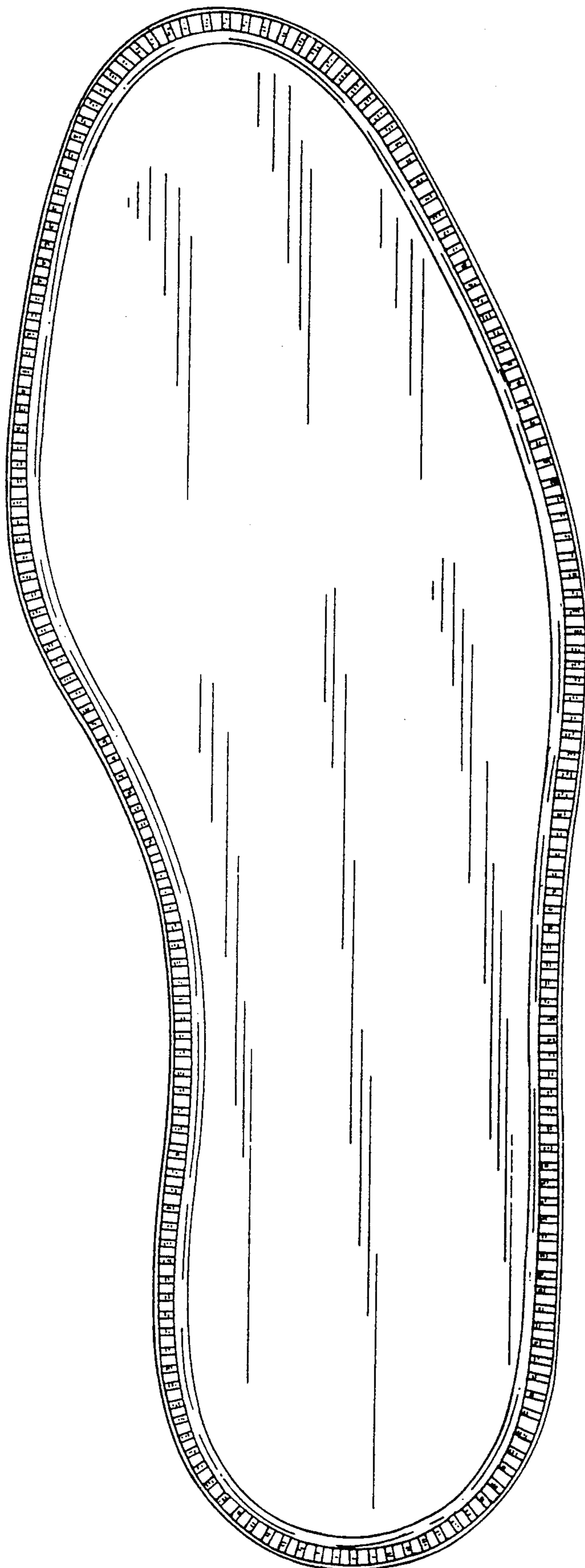

FIG. 2

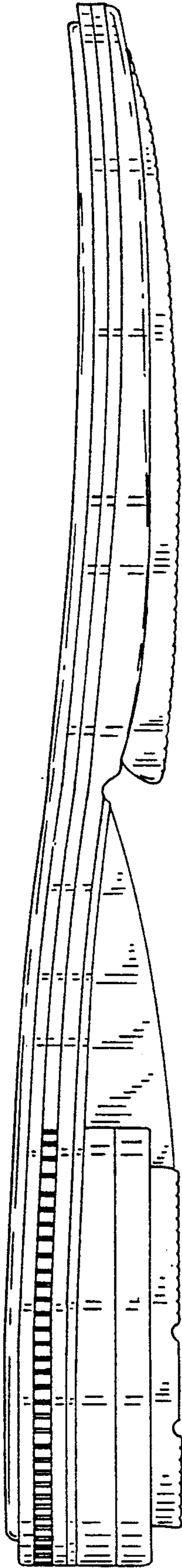

FIG. 3

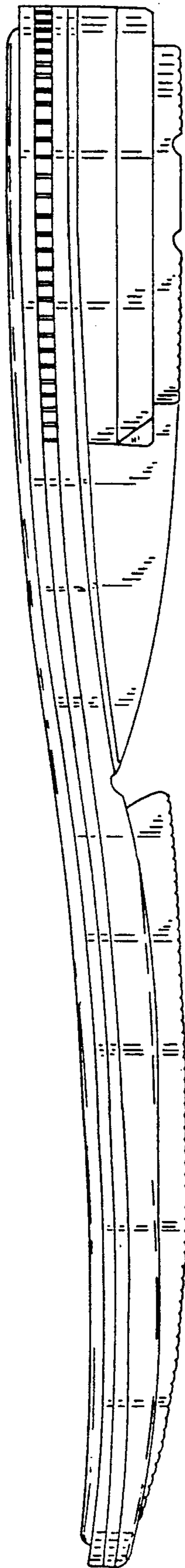

FIG. 4

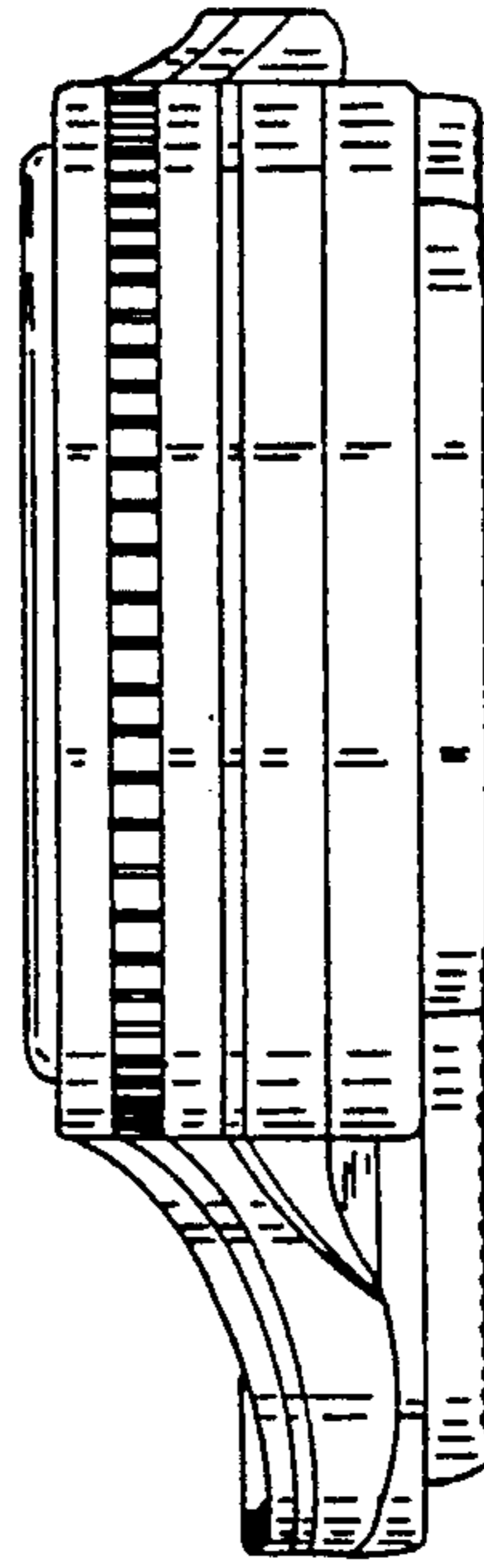

FIG. 6

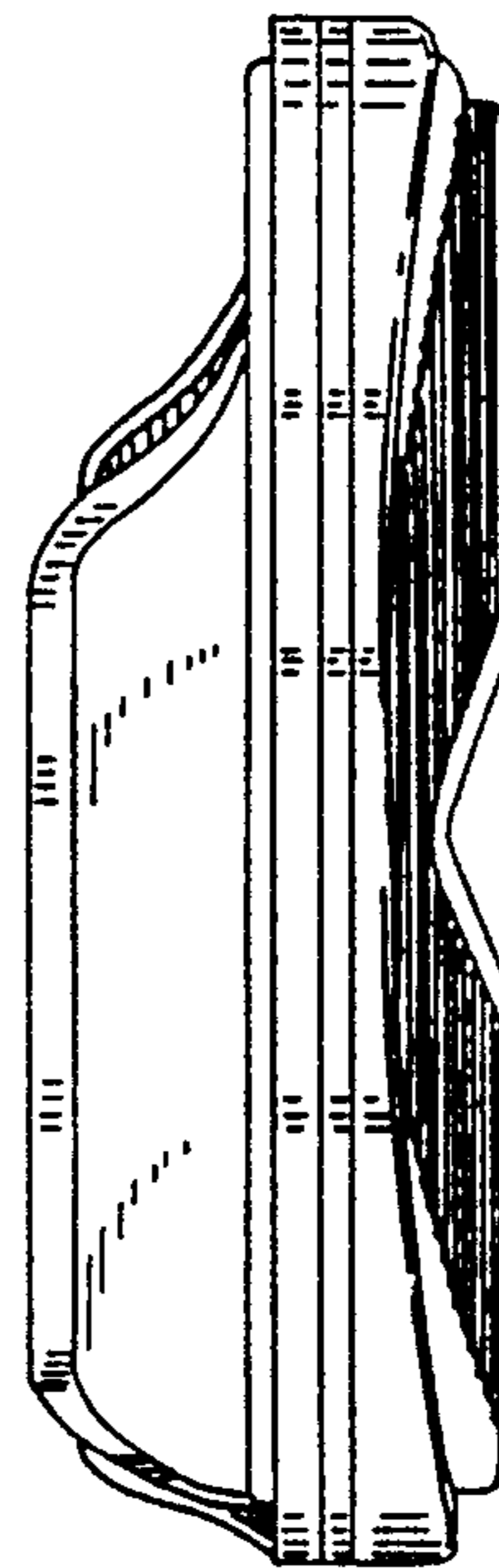

FIG. 5