



US00D334808S

United States Patent [19]

[11] Patent Number: **Des. 334,808**

McBride et al.

[45] Date of Patent: **** Apr. 13, 1993**

[54] LOG HOME

[76] Inventors: **Dana J. McBride**, 2624 Leisure Dr., Fort Collins, Colo. 80525; **Elizabeth A. Santangelo**; **Luke R. Santangelo**, both of 3424 McConnell Dr., LaPorte, Colo. 80535

[**] Term: **14 Years**

[21] Appl. No.: **469,258**

[22] Filed: **Jan. 24, 1990**

[52] U.S. Cl. **D25/17; D25/7**

[58] Field of Search **D25/17, 22, 1, 7**

[56] References Cited

U.S. PATENT DOCUMENTS

D. 202,697	11/1965	Garneau	D25/17
D. 237,607	11/1975	Torres, Jr.	D25/17
D. 255,156	5/1980	Subtirelu	D25/22
D. 284,307	6/1986	Zusman	D25/22 X

OTHER PUBLICATIONS

Log Home Guide, "Mountain Splendor" by John H. Leepar, pp. 16-20, Sep./Oct. 1989.
Northeastern Log Homes, p. 6.
Bogne Falls Log Homes, p. 2.
The Complete Log House Book by D. Mann and R. Skinulis, ©1979, p. 41.

Primary Examiner—A. Hugo Word
Assistant Examiner—Doris V. Coles
Attorney, Agent, or Firm—Luke Santangelo

[57] CLAIM

The ornamental design for a log home, as shown and described.

DESCRIPTION

FIG. 1 is a front elevational view of a log home, showing our new design;
FIG. 2 is a right side elevational view thereof;
FIG. 3 is a rear elevational view thereof;
FIG. 4 is a left side elevational view thereof; and,
FIG. 5 is a top plan view thereof.

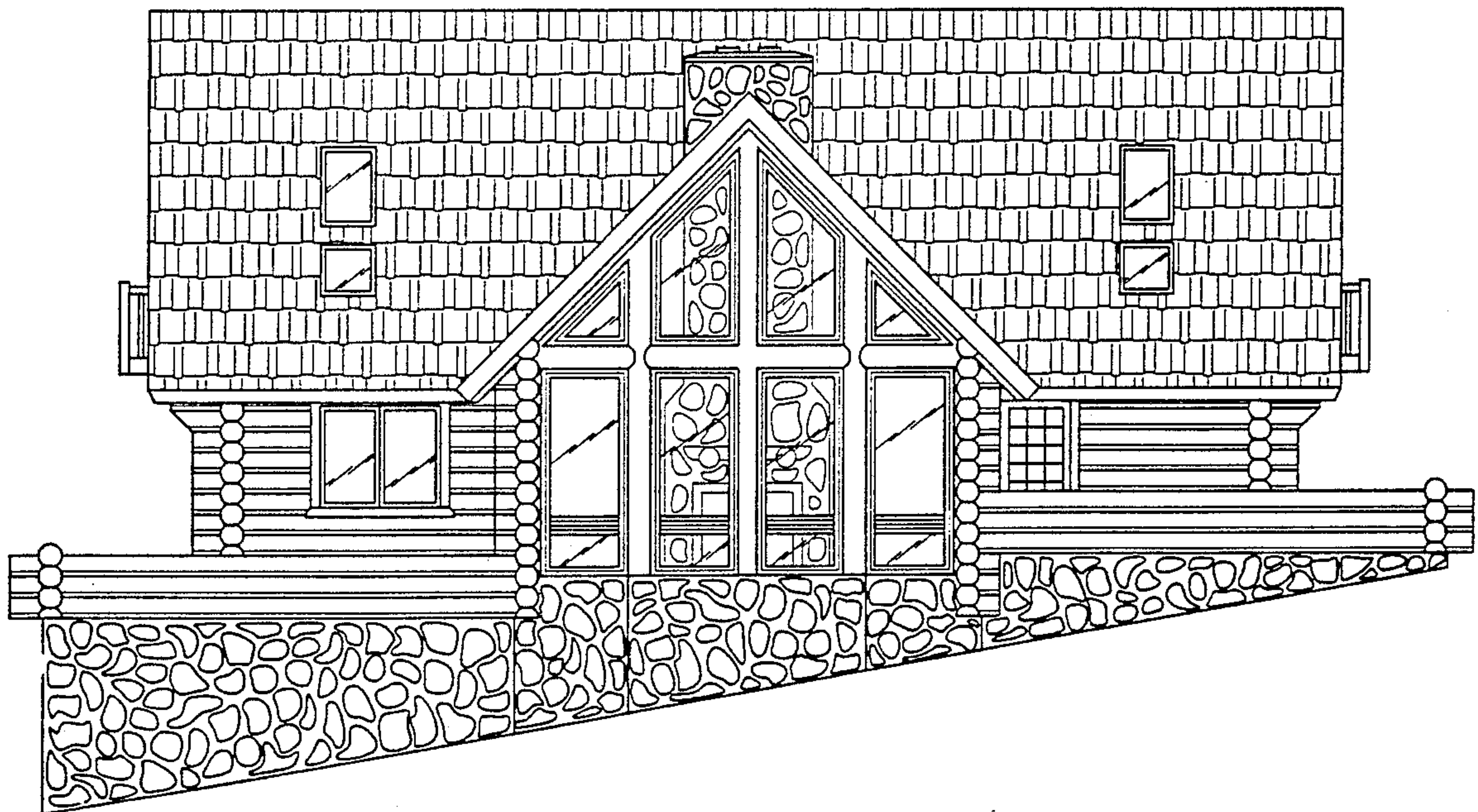

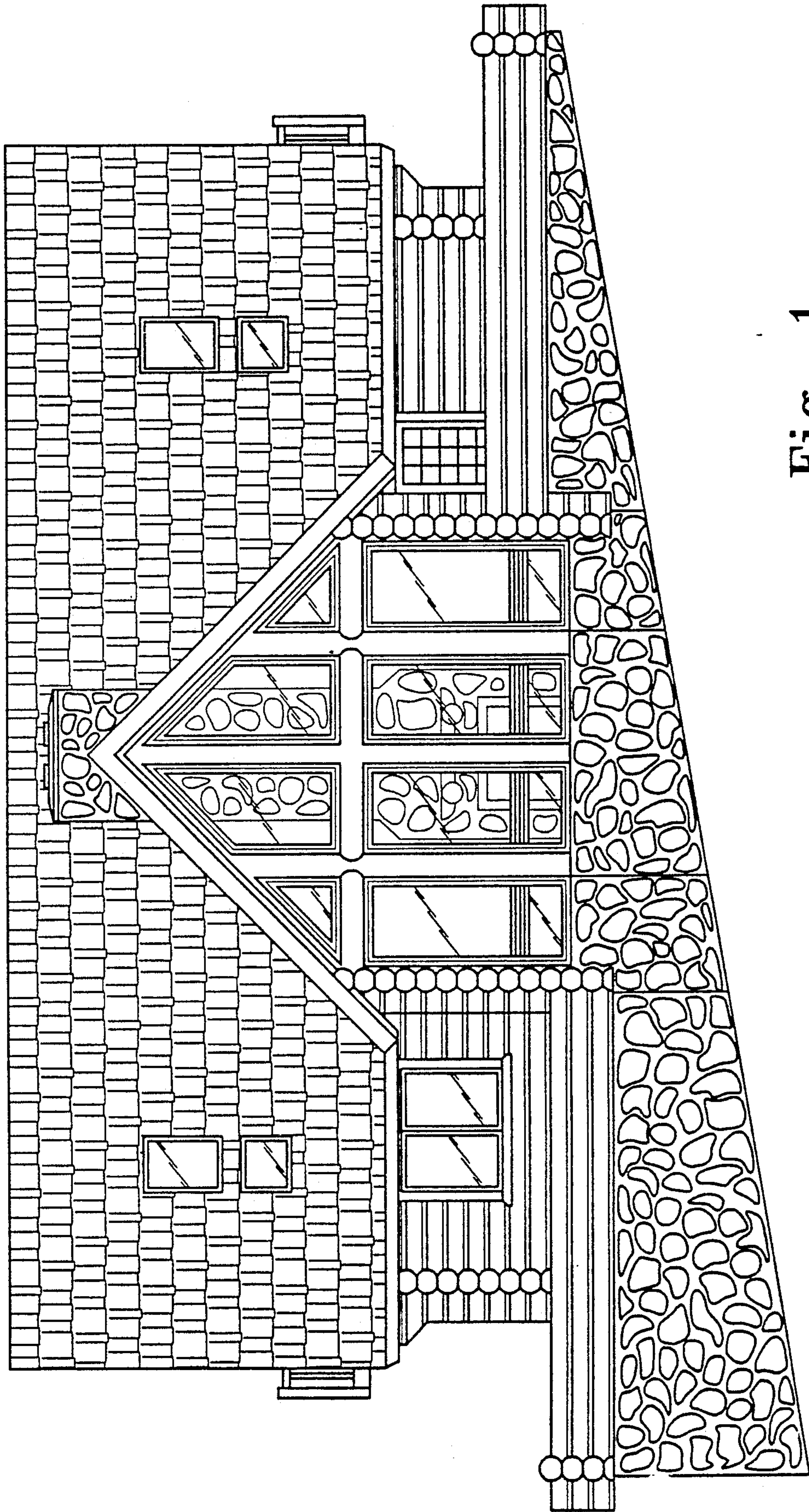

Fig. 1

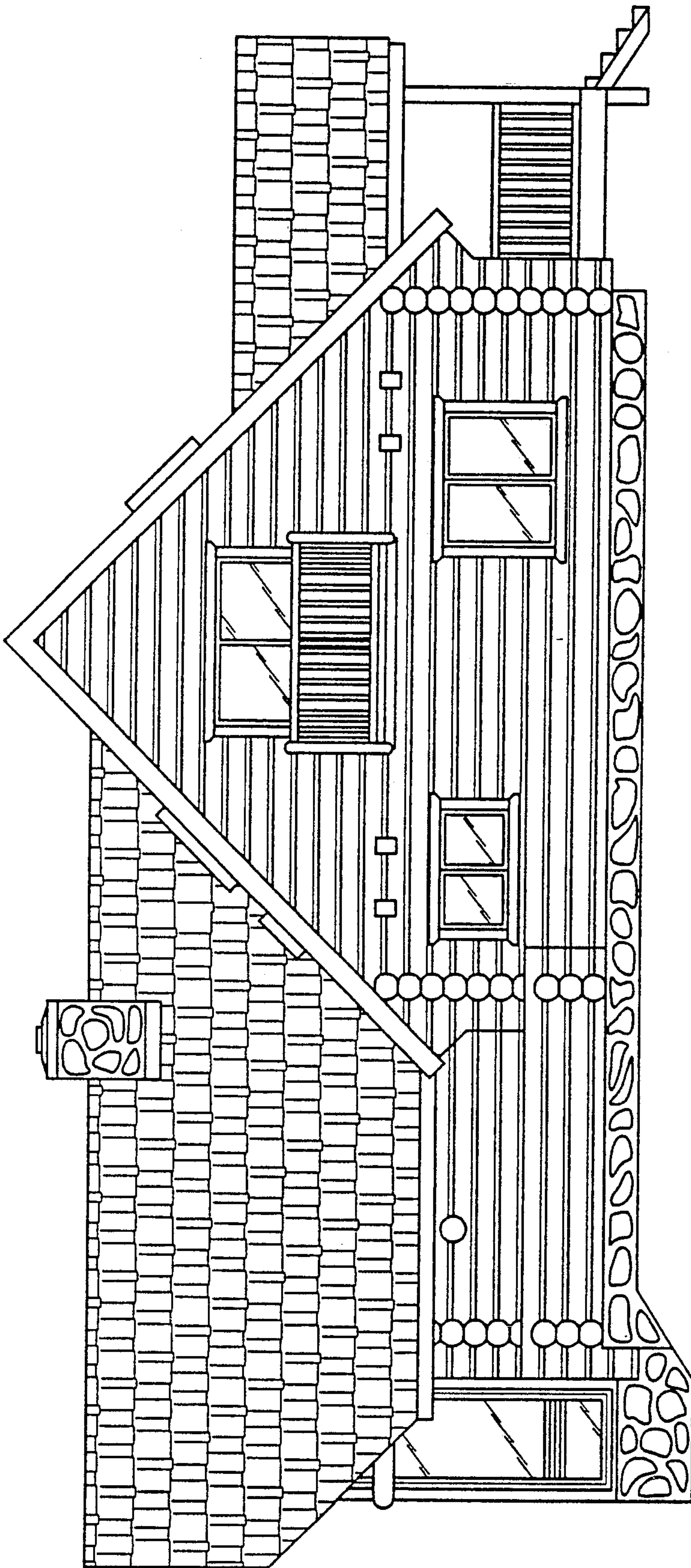

Fig. 2

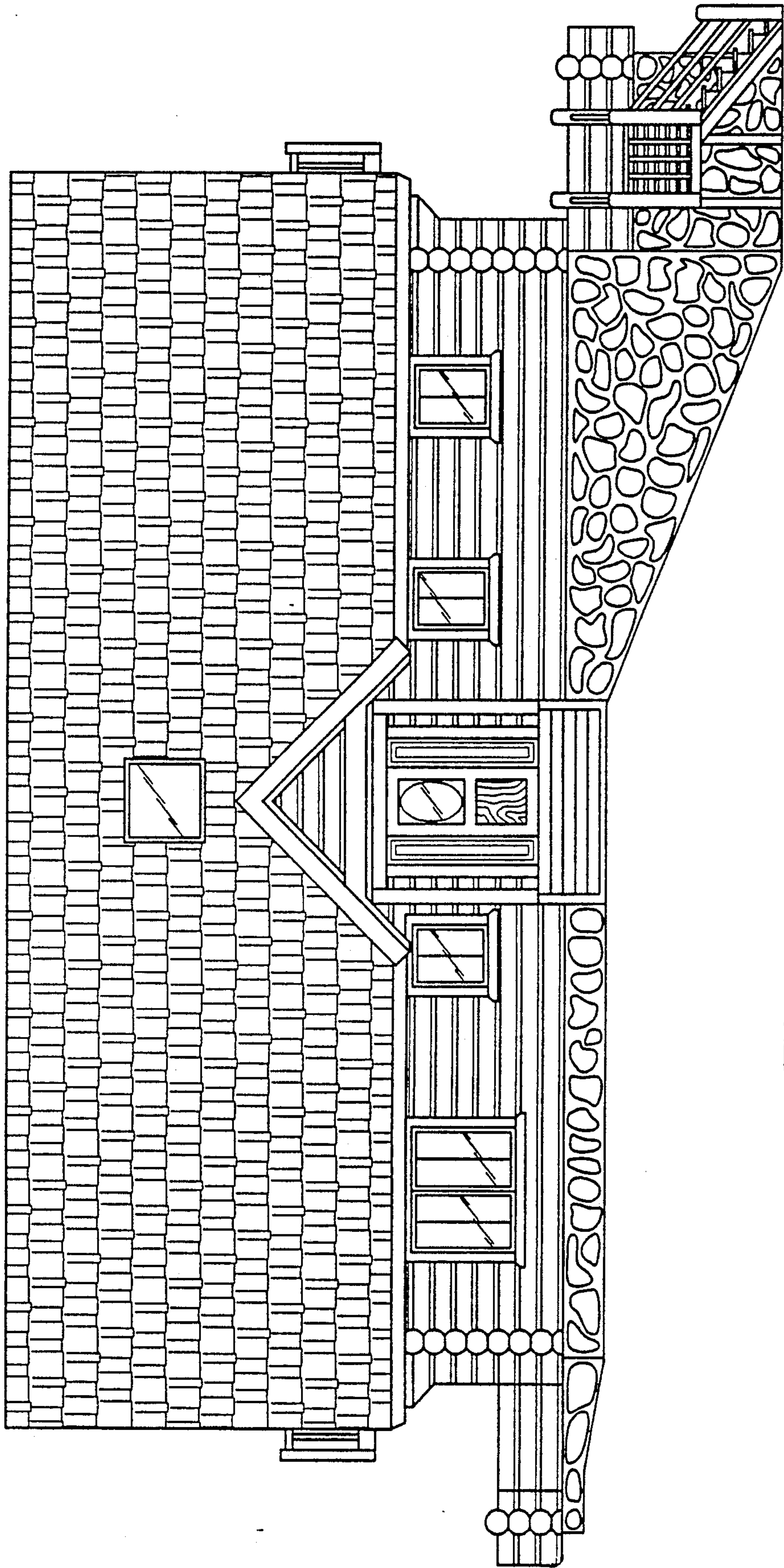

Fig. 3

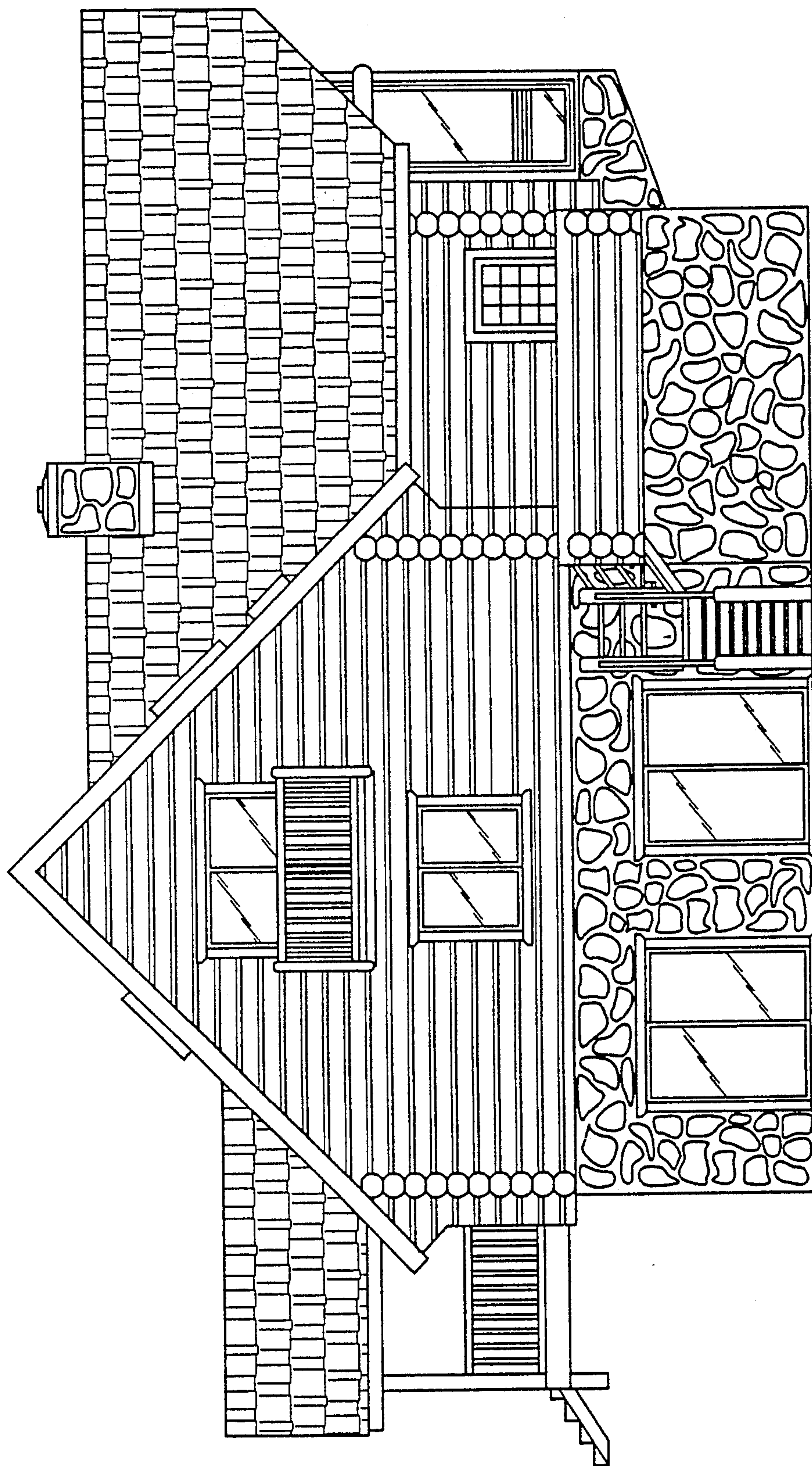

Fig. 4

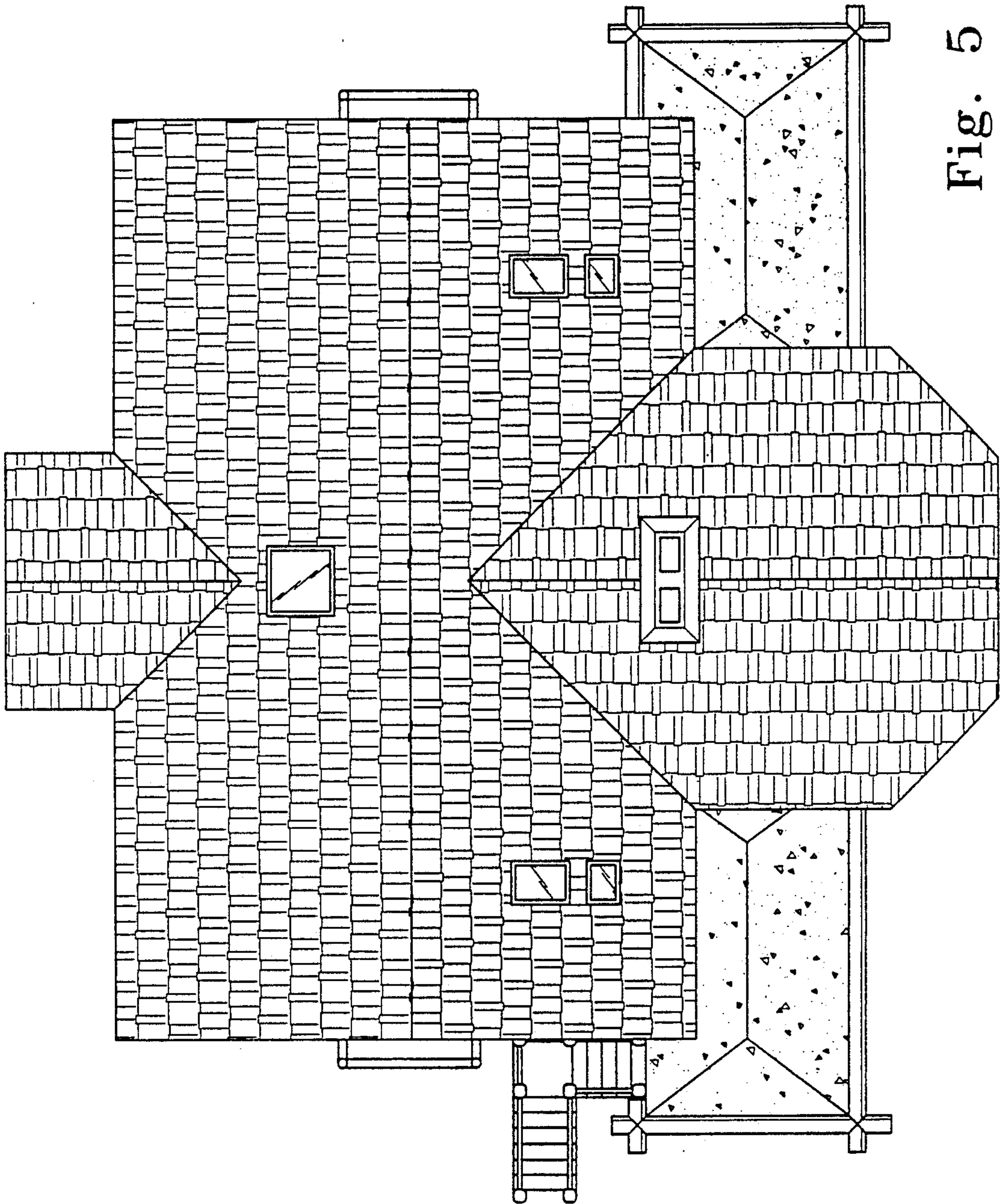

Fig. 5