



US00D334732S

United States Patent [19]

Burgher et al.

[11] Patent Number: **Des. 334,732**

[45] Date of Patent: **** Apr. 13, 1993**

[54] **TRANSFORMER ASSEMBLY FOR POWER SUPPLY**

2,903,662 9/1959 Harvey 336/96
3,810,057 5/1974 Franz et al. .

[75] Inventors: **Peter H. Burgher, Captiva, Fla.;
Richard L. Holmes, Lansing; John
Boomer, Howell, both of Mich.**

FOREIGN PATENT DOCUMENTS

2023985 5/1979 Fed. Rep. of Germany .

[73] Assignee: **Marelco Power Systems, Inc.,
Howell, Mich.**

OTHER PUBLICATIONS

Allied Electronics Circuit Breakers p. 297, AMF,
Mini-Mag Hydraulic-Magnetic Circuit Breakers.
Arrow Electronics Catalog Heinemann Circuit Break-
ers Series CD and CF, p. 138, 1988.
Marelco Application Bulletin #823.
"Auxiliary Power Disconnects" Brochure.
"New Space Saving Designs" Brochure.
"Daykin Transformer Disconnects" Brochure.

[*] Notice: The portion of the term of this patent
subsequent to Feb. 15, 2005 has been
disclaimed.

[**] Term: **14 Years**

Primary Examiner—Wallace R. Burke
Assistant Examiner—M. H. Tung
Attorney, Agent, or Firm—Brooks & Kushman

[21] Appl. No.: **353,917**

[22] Filed: **May 18, 1989**

[52] U.S. Cl. **D13/110**

[58] Field of Search D13/110, 160; 361/332,
361/356-357, 363-364, 376, 360, 390; 336/90,
98; 174/50, 52.1

[57] CLAIM

The ornamental design for a transformer assembly for
power supply, as shown.

[56] References Cited

U.S. PATENT DOCUMENTS

D. 210,130	2/1968	Stewart	D13/110
D. 220,109	3/1971	Gnaedinger et al.	D13/110
D. 221,552	8/1971	Zecca	D13/160
D. 246,851	1/1978	Tarchalski et al.	D13/160
D. 254,667	4/1980	Sare	D13/160
D. 297,829	9/1988	Burgher et al.	D13/110
D. 305,115	12/1989	Kondo et al.	D13/110
D. 314,367	2/1991	Burgher et al.	D13/110
2,845,602	7/1958	Korte	336/98 X

DESCRIPTION

FIG. 1 is a top front and right side perspective view of
an a transformer assembly for power supply showing
our new design;
FIG. 2 is a front elevational view thereof;
FIG. 3 is a top plan view thereof;
FIG. 4 is a right side elevational view thereof;
FIG. 5 is a left side elevational view thereof; and,
FIG. 6 is a bottom plan view thereof.

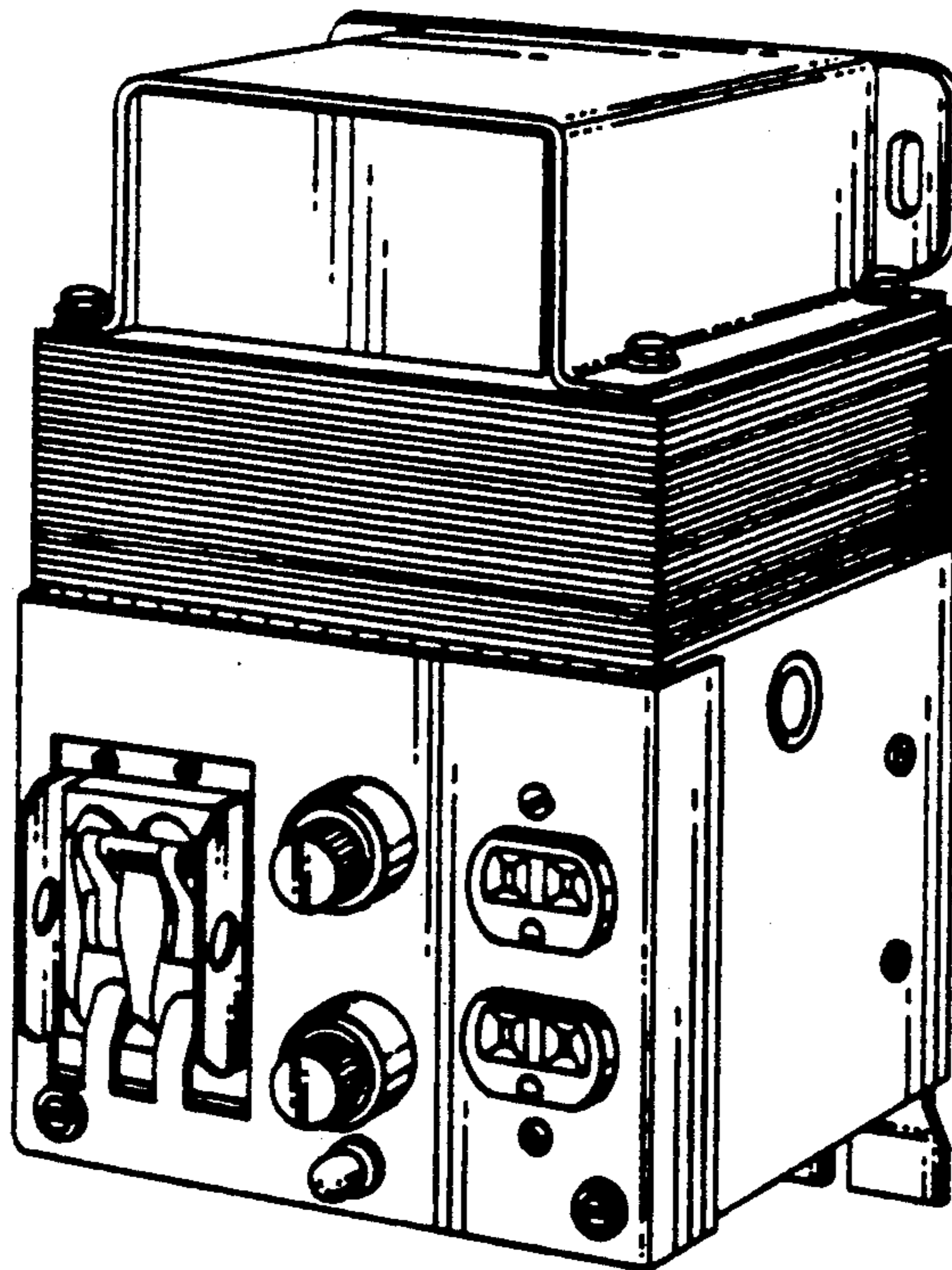

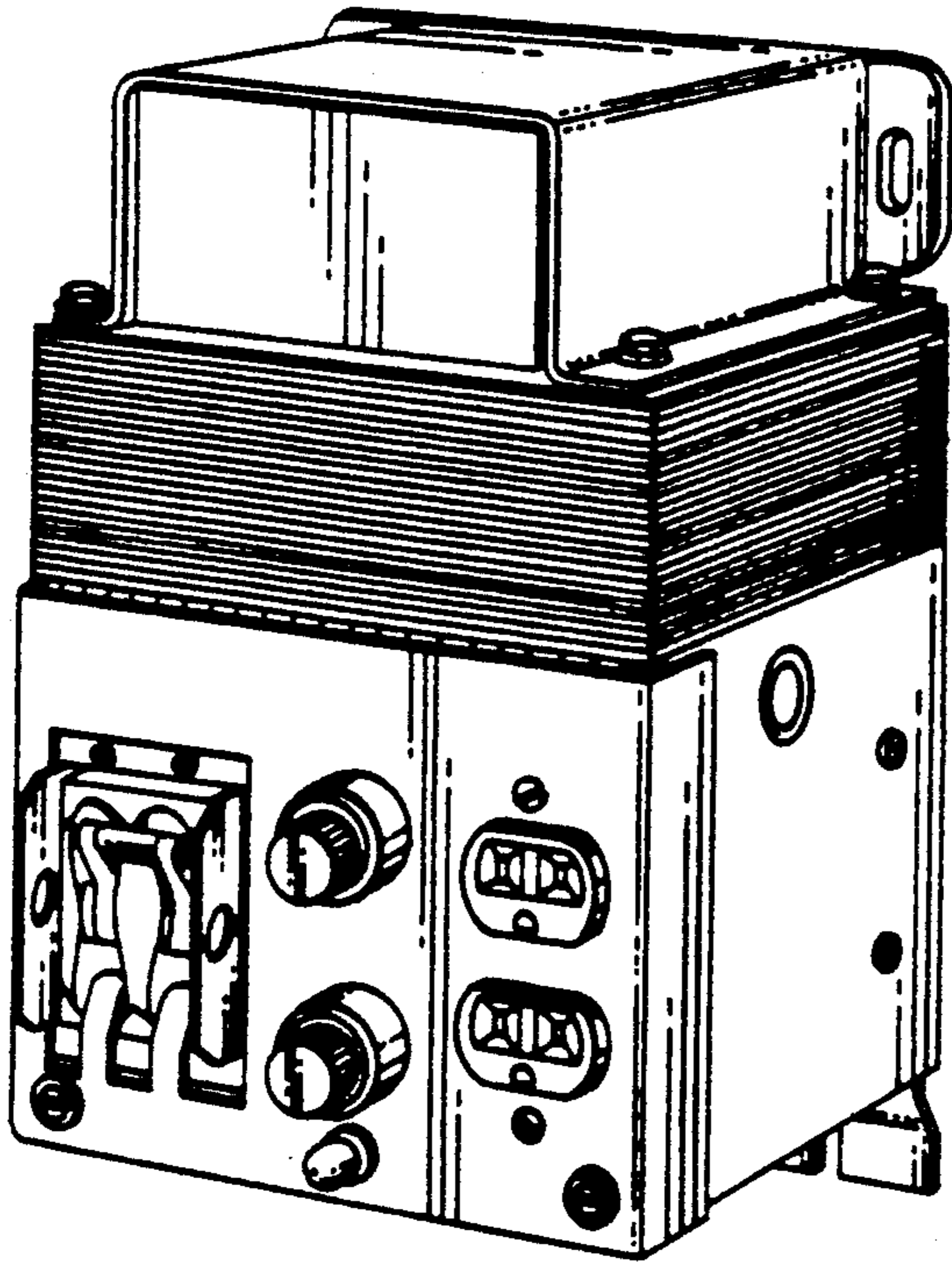

Fig-1

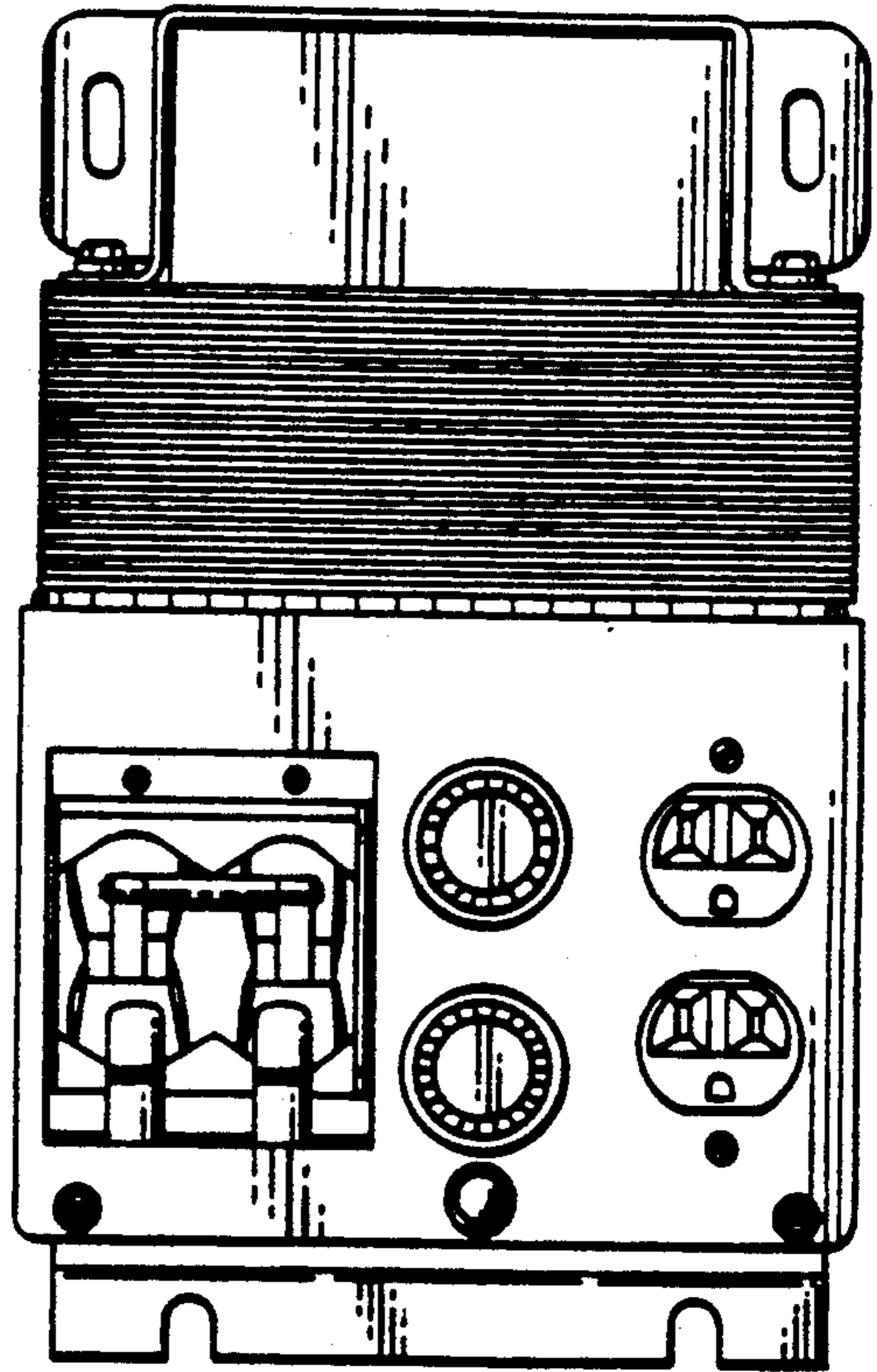

Fig-2

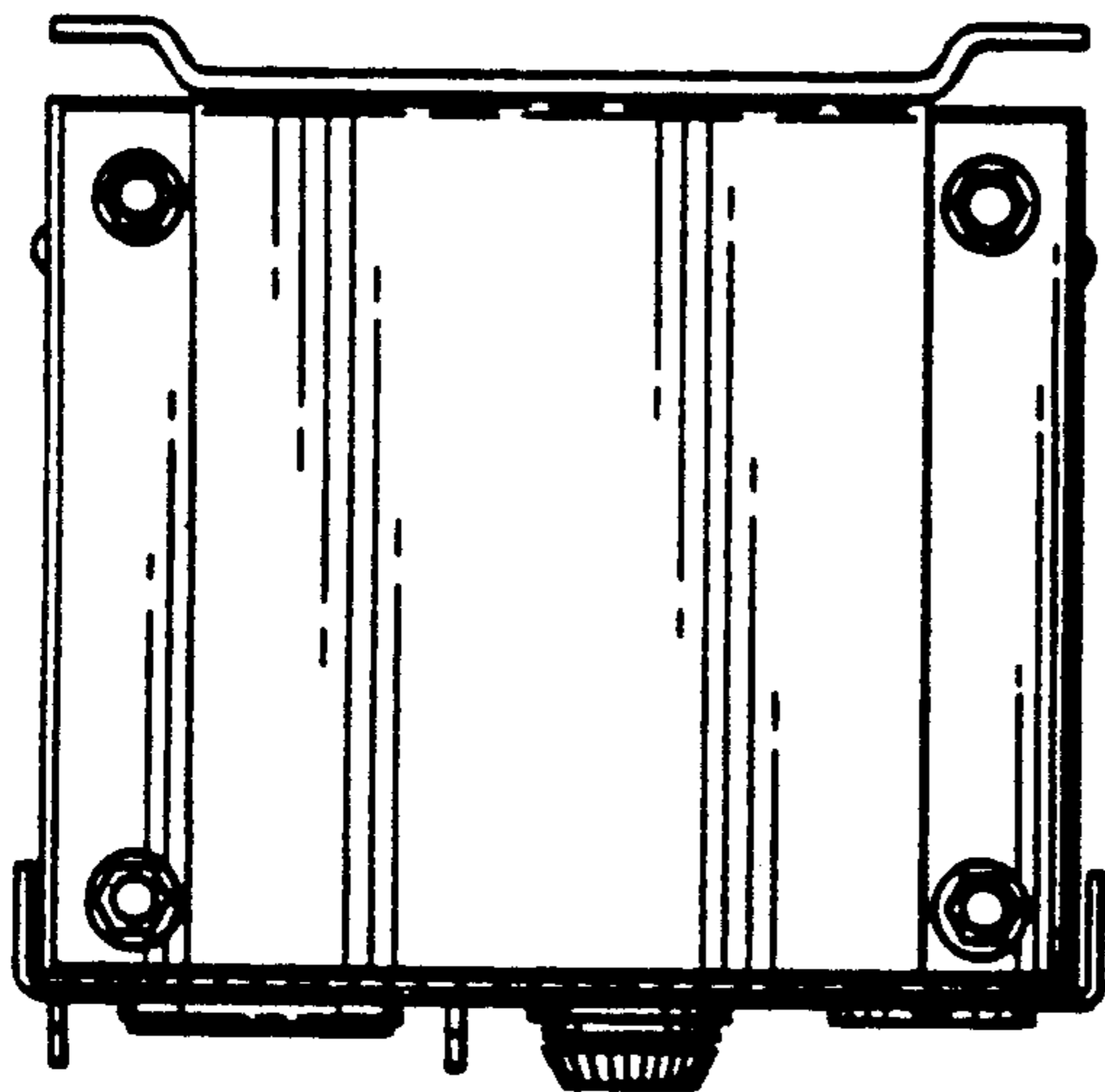

Fig-3

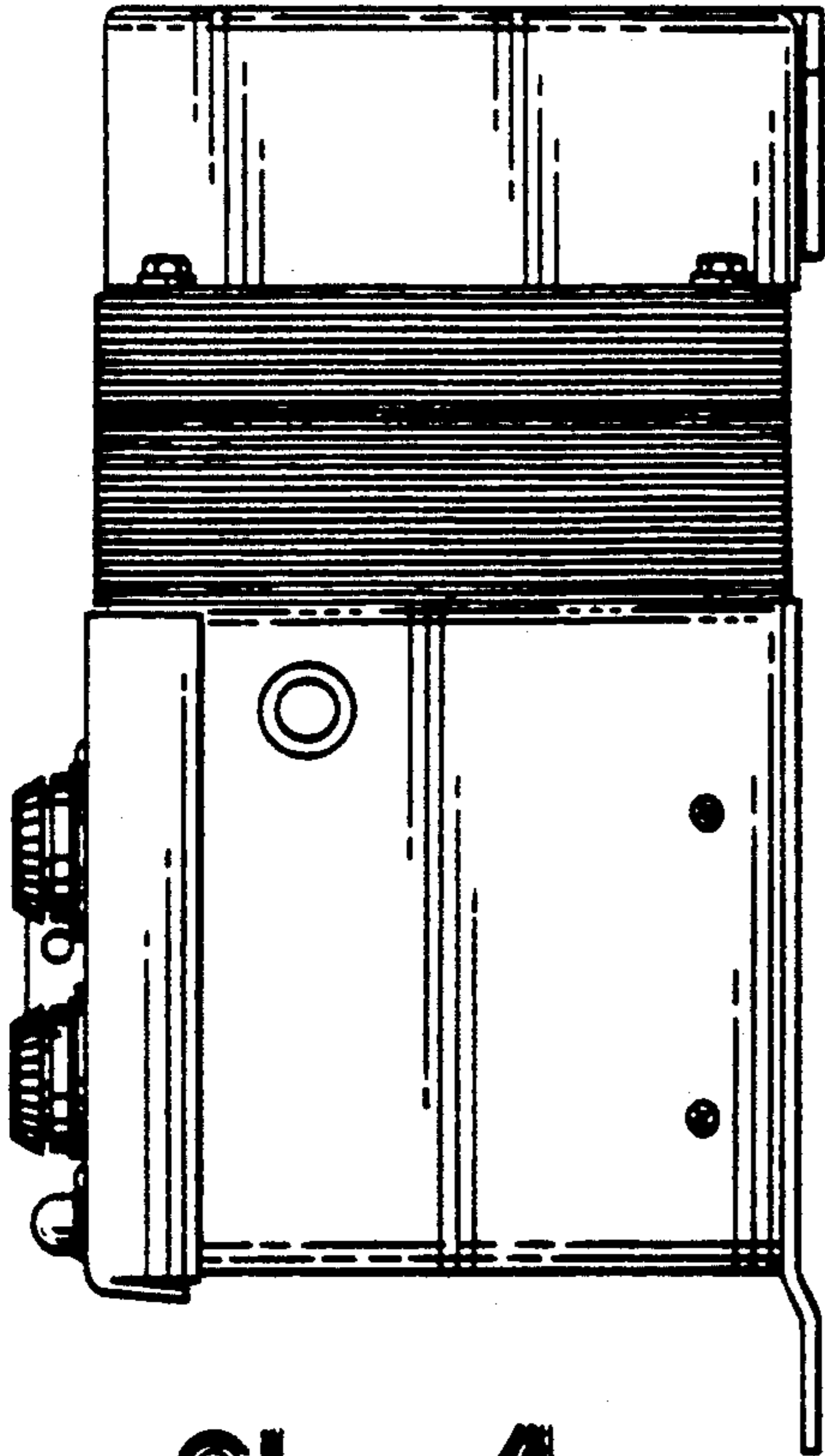

fig-4

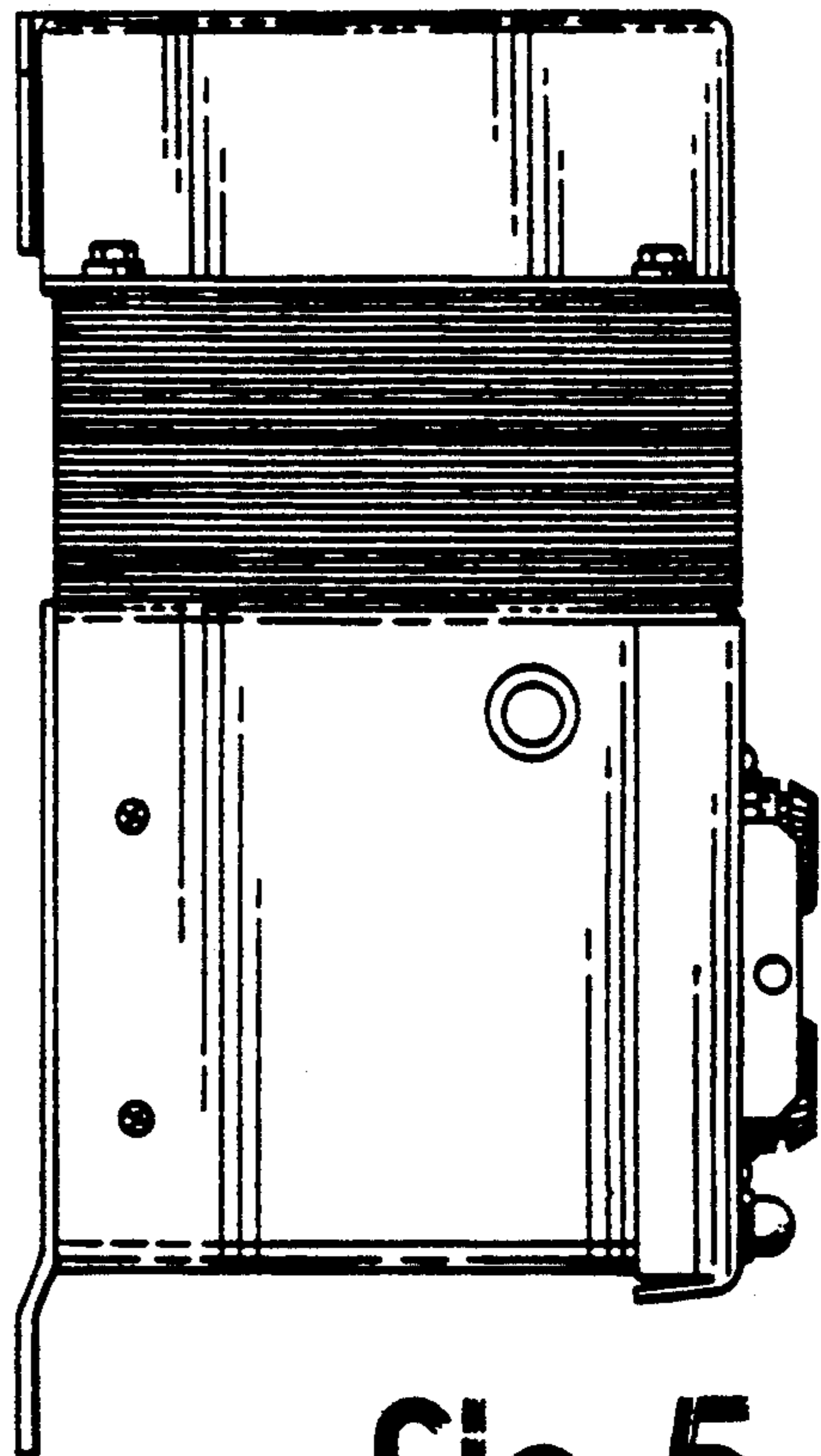

fig-5

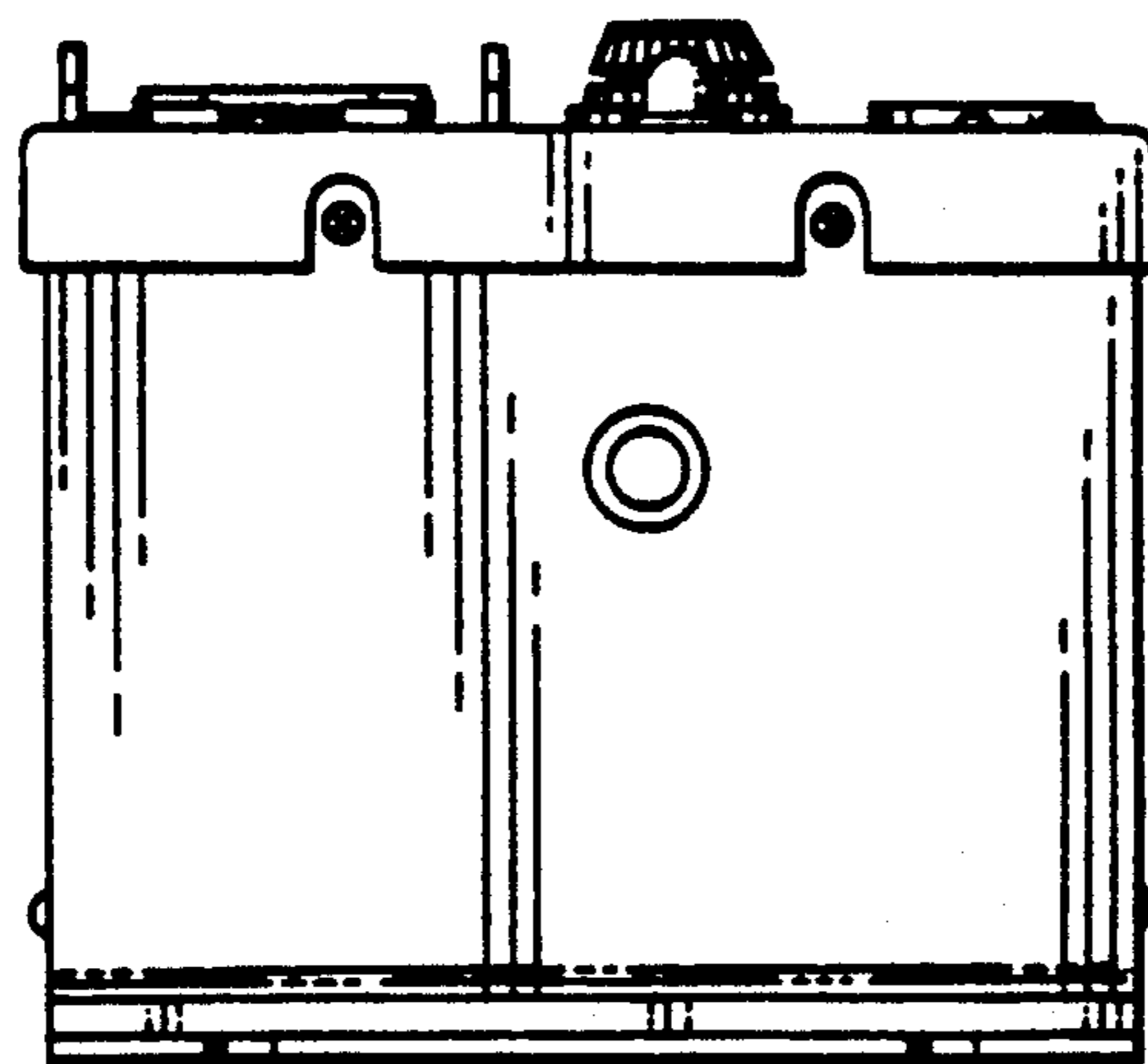

fig-6