



US00D334657S

United States Patent [19]
Smith

[11] **Patent Number: Des. 334,657**
[45] **Date of Patent: ** Apr. 13, 1993**

[54] **OUTSOLE**

[75] **Inventor: Wilson W. Smith, Beaverton, Oreg.**

[73] **Assignee: Nike, Inc., Beaverton, Oreg.**

[**] **Term: 14 Years**

[21] **Appl. No.: 879,226**

[22] **Filed: May 6, 1992**

[52] **U.S. Cl. D2/320**

[58] **Field of Search D2/264, 265, 274, 311,
D2/317-323; 36/25 R, 28, 29, 32 R, 43, 44, 59
R, 59 C, 7.6, 83, 84, 89, 101-107, 114; 132, 136**

[56] **References Cited**

U.S. PATENT DOCUMENTS

D. 158,361	5/1950	Diller	D2/320
D. 251,817	5/1979	Inohara	D2/309
D. 266,371	10/1982	Stubblefield	D2/320
D. 286,342	10/1986	Stubblefield .	
D. 287,784	1/1987	Tong et al. .	
D. 288,028	2/1987	Chassaing .	
D. 311,810	11/1990	Hatfield .	
D. 315,442	3/1991	Kilgore et al. .	
D. 315,635	3/1991	Hatfield et al. .	
D. 319,535	9/1991	Hatfield	D2/320
D. 320,690	10/1991	Lucas	D2/320
D. 321,977	12/1991	Kilgore et al.	D2/320
D. 329,535	9/1992	Greene	D2/320
1,310,358	7/1919	Manderfield	36/7.6 X
4,449,307	5/1984	Stubblefield	36/32 R
4,624,062	11/1986	Autry	36/114

OTHER PUBLICATIONS

Nike catalogs—Spring 1989, p. 66; Fall 1989, p. 54; Fall 1990, pp. 60, 56; Fall 1991, p. 60.

Nike Catalogs Spring 1991, pp. 56, 54, Spring 1990, p. 44.

Spring 1992 Nike Catalog p. 40.

Primary Examiner—Louis S. Zarfes

Attorney, Agent, or Firm—Banner, Birch, McKie & Beckett

[57] **CLAIM**

The ornamental design for an outsole, as shown and described.

DESCRIPTION

FIG. 1 is a bottom plan view of an outsole showing my new design;

FIG. 2 is a side elevational view of one side of the outsole shown in FIG. 1;

FIG. 3 is a side elevational view of the other side of the outsole shown in FIG. 1;

FIG. 4 is a cross section taken along line 4—4 of FIG. 1;

FIG. 5 is a cross section taken along line 5—5 of FIG. 1;

FIG. 6 is a cross section taken along line 6—6 of FIG. 1; and,

FIG. 7 is a cross section taken along line 7—7 of FIG. 1.

The broken line showing of a sole periphery and a shoe upper in FIGS. 2 and 3 are for illustrative purposes and form no part of the claimed design.

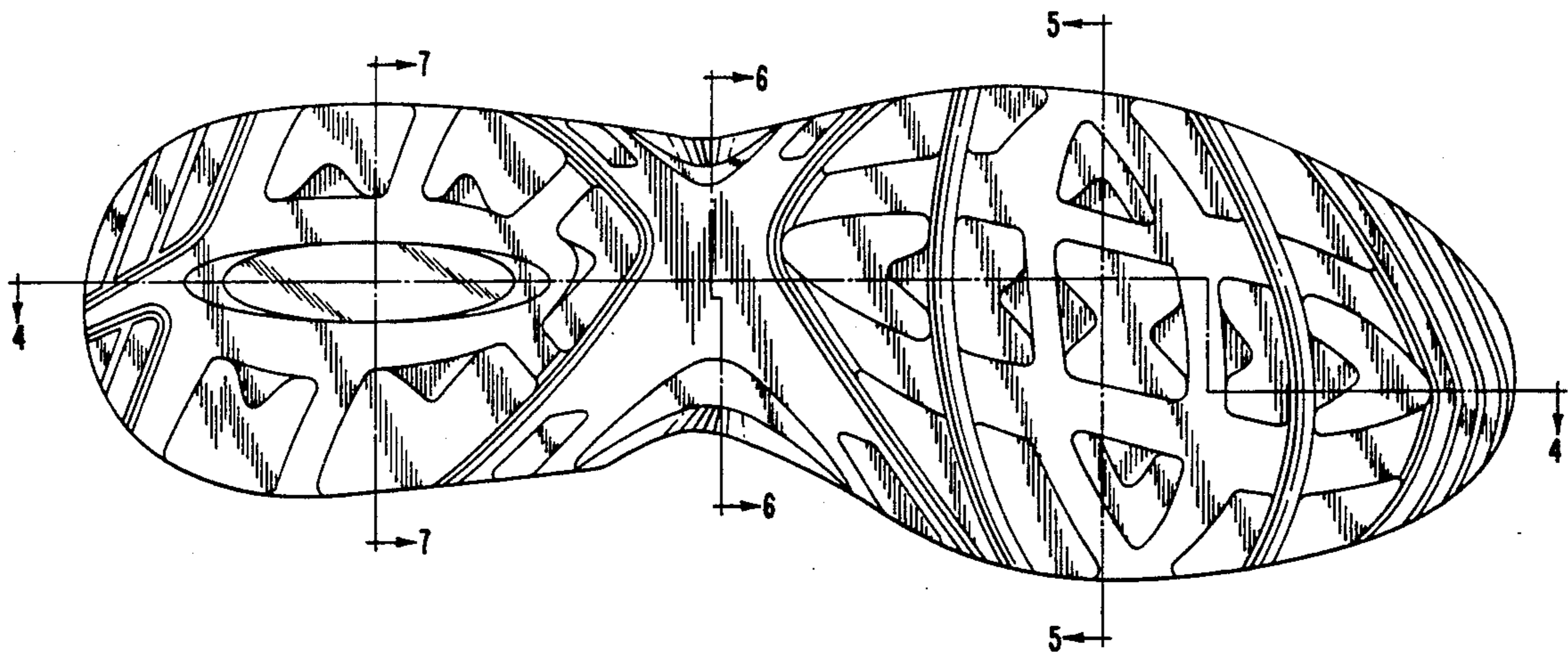

FIG. 1

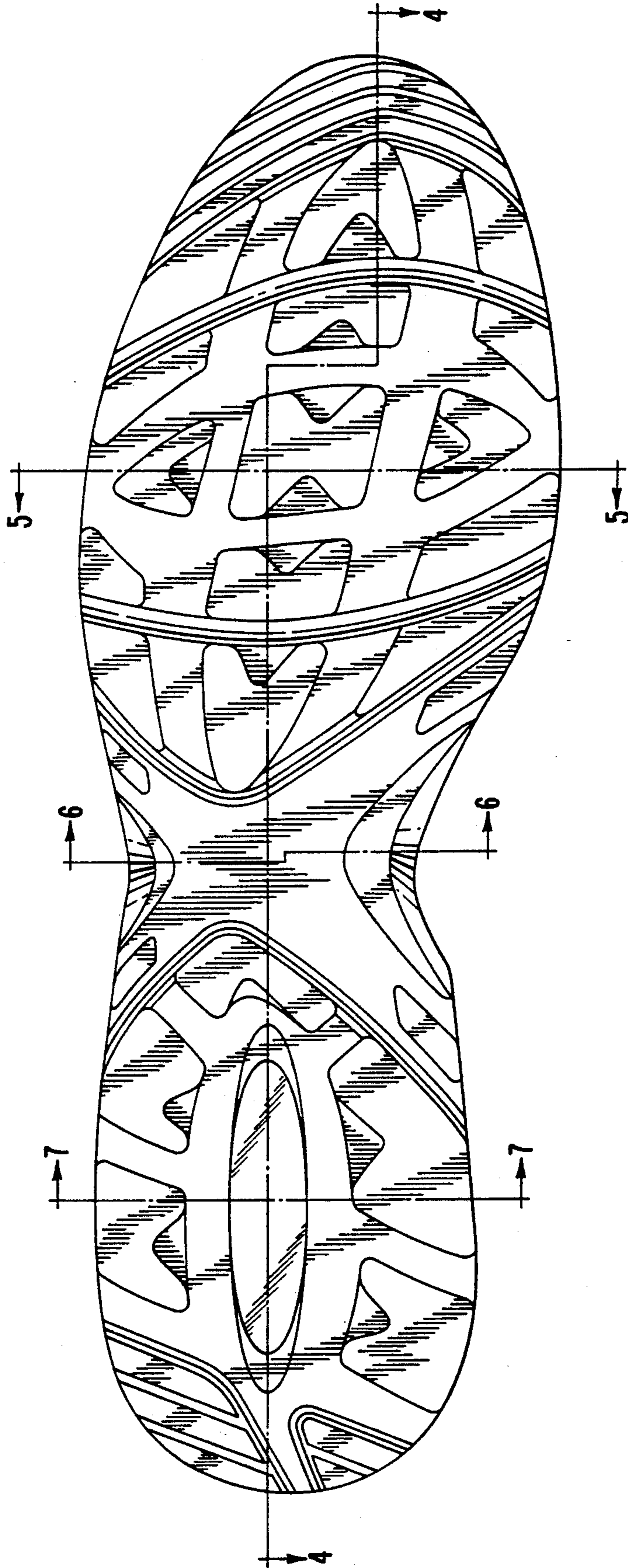
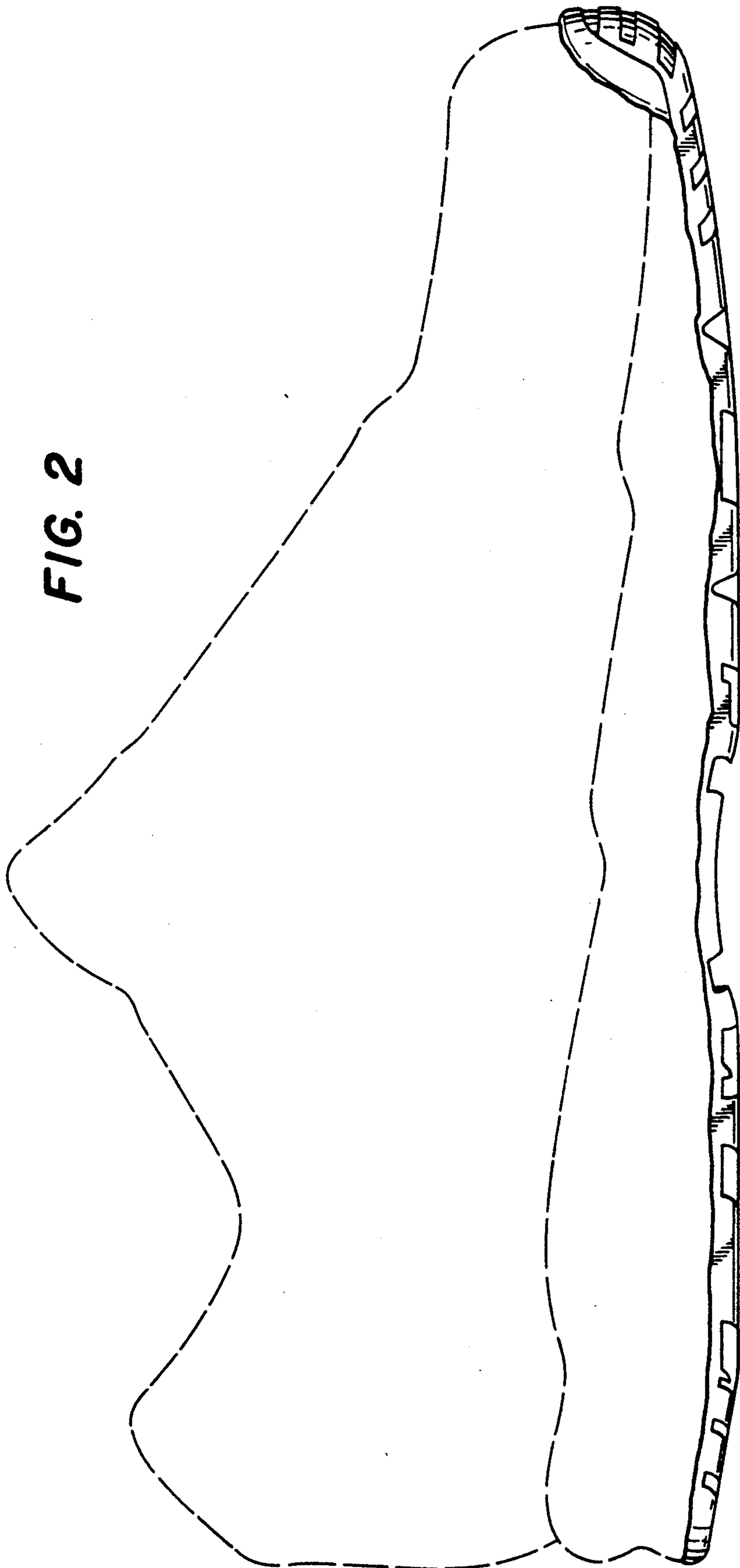

FIG. 2



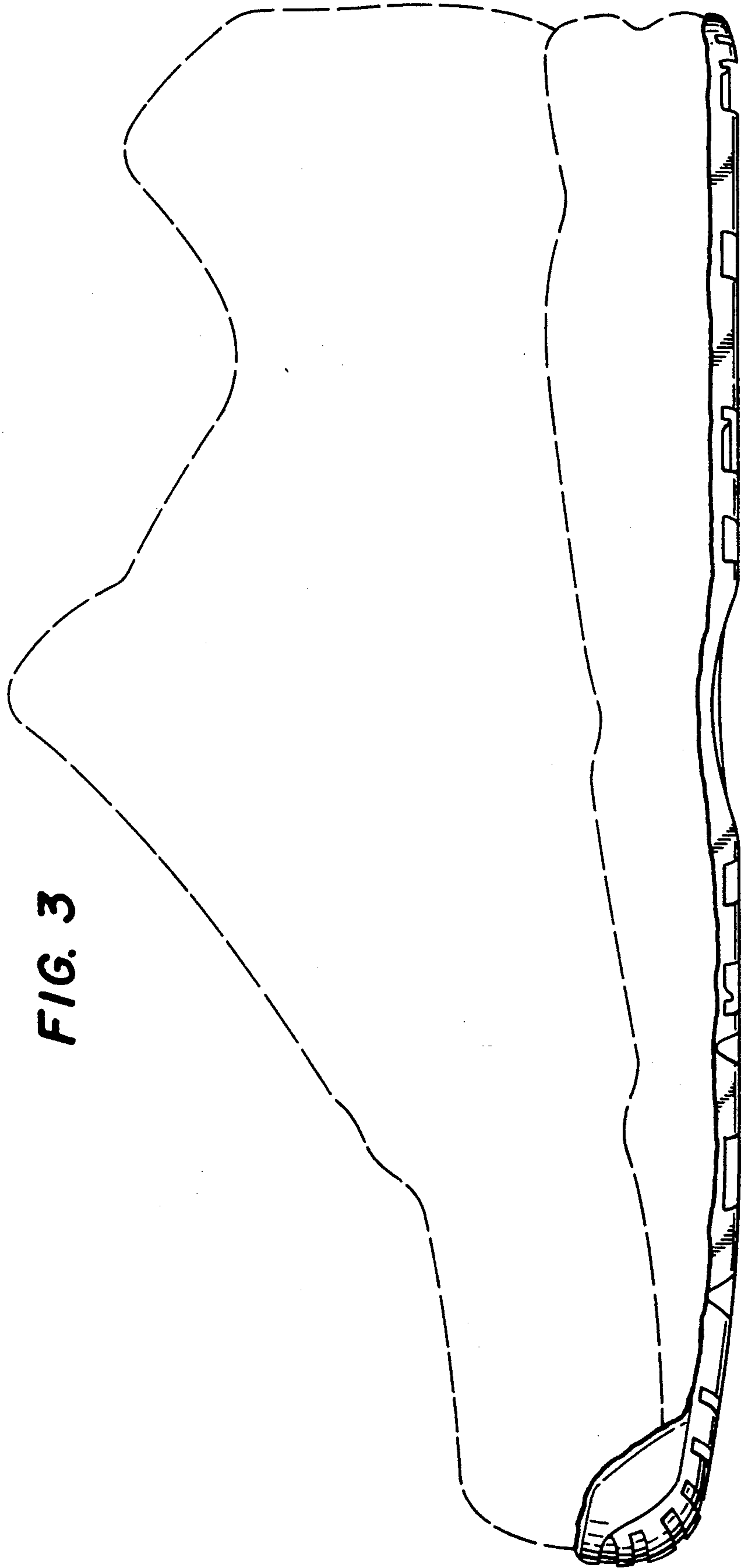

FIG. 3

FIG. 4

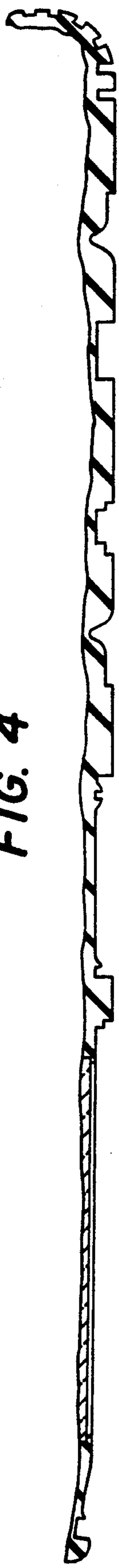

FIG. 5



FIG. 6



FIG. 7

