



US00D334653S

United States Patent [19]

[11] Patent Number: **Des. 334,653**

Mitsui

[45] Date of Patent: **** Apr. 13, 1993**

[54] **SHOE SOLE**

D. 297,381	8/1988	Sugiyama	D2/318
D. 299,584	1/1989	Franklin et al.	D2/320
D. 304,521	11/1989	Clark	D2/320

[75] Inventor: **Shigeyuki Mitsui, Kobe, Japan**

[73] Assignee: **Asecs Corporation, Japan**

*Primary Examiner—Louis S. Zarfaz
Attorney, Agent, or Firm—Weingram & Zall*

[**] Term: **14 Years**

[57] **CLAIM**

[21] Appl. No.: **657,734**

The ornamental design for a shoe sole, as shown and described.

[22] Filed: **Feb. 20, 1991**

[52] U.S. Cl. **D2/320**

DESCRIPTION

[58] Field of Search **D2/264, 265, 274, 311, D2/317-322; 36/25 R, 28, 29, 32 R, 43, 44, 59 R, 59 C, 89, 101-107, 114, 132, 136**

FIG. 1 is a left side view elevational view showing my new design for a shoe sole, the broken lines are for environmental purposes and do not constitute a part of my new design;

[56] **References Cited**

U.S. PATENT DOCUMENTS

D. 293,271	12/1987	Lussier	D2/320
D. 294,769	3/1988	Liggett et al.	D2/320
D. 297,186	8/1988	Swett	D2/320

FIG. 2 is a right side elevational view thereof;

FIG. 3 is a bottom plan view thereof;

FIG. 4 is a top plan view thereof;

FIG. 5 is a front elevational view thereof; and,

FIG. 6 is a rear elevational view thereof.

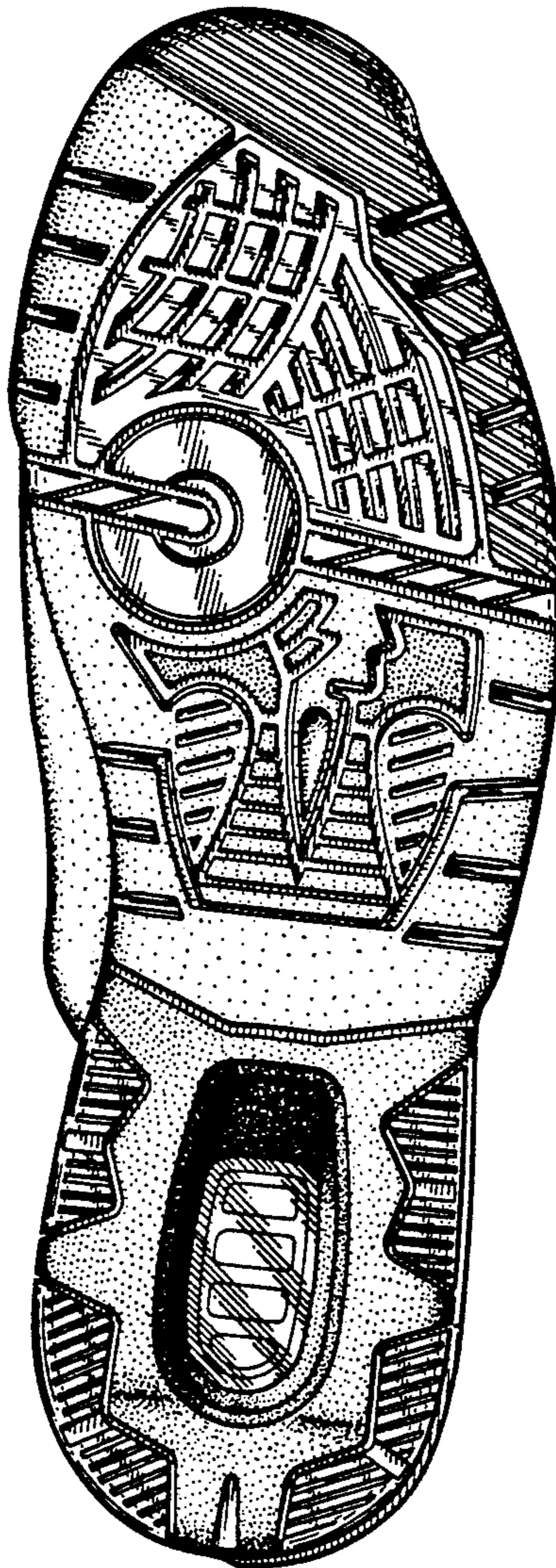

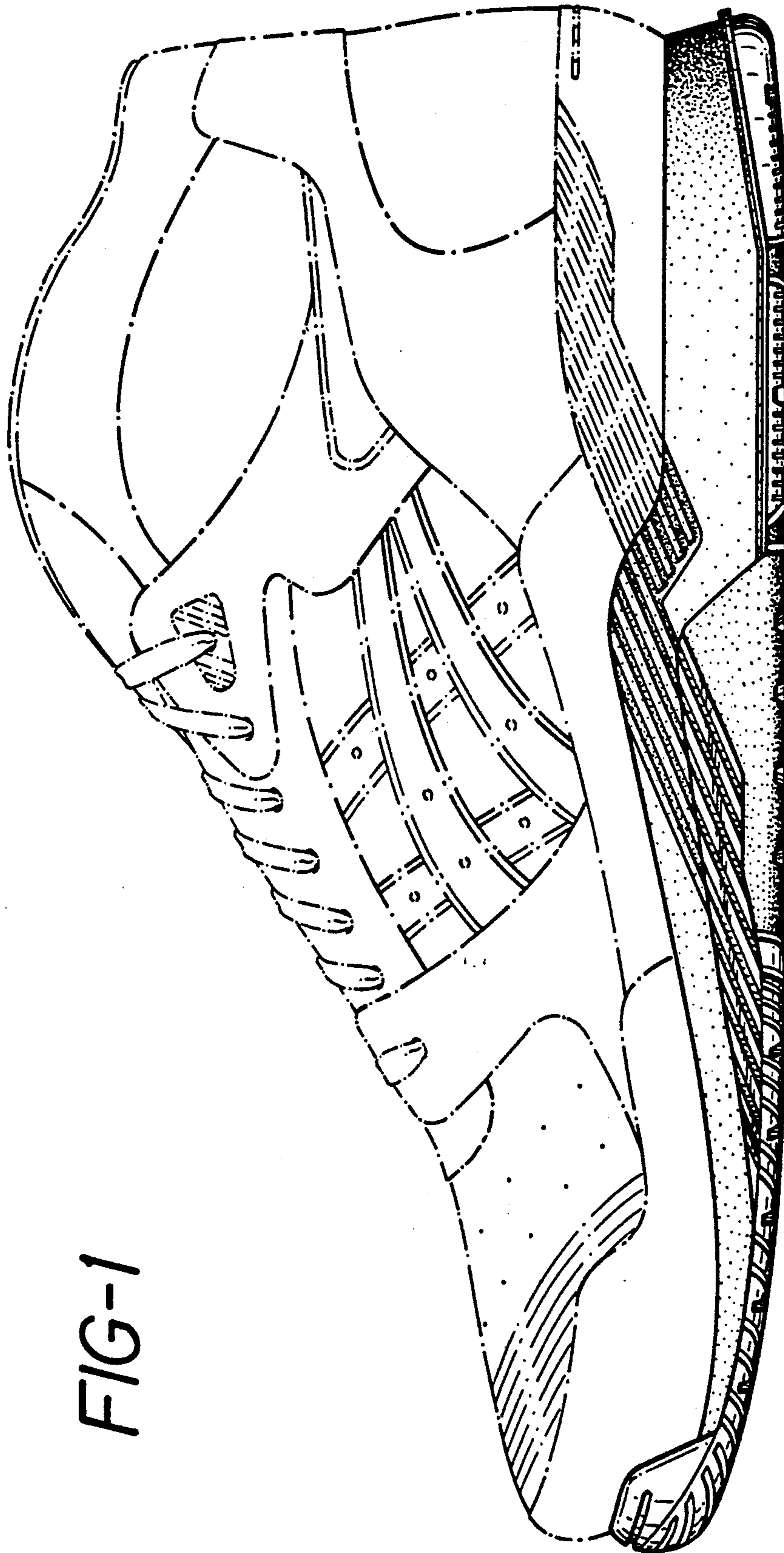

FIG-1

FIG-2

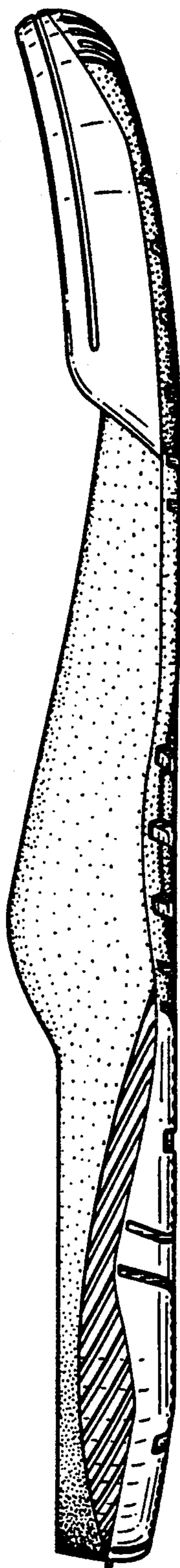

FIG-3

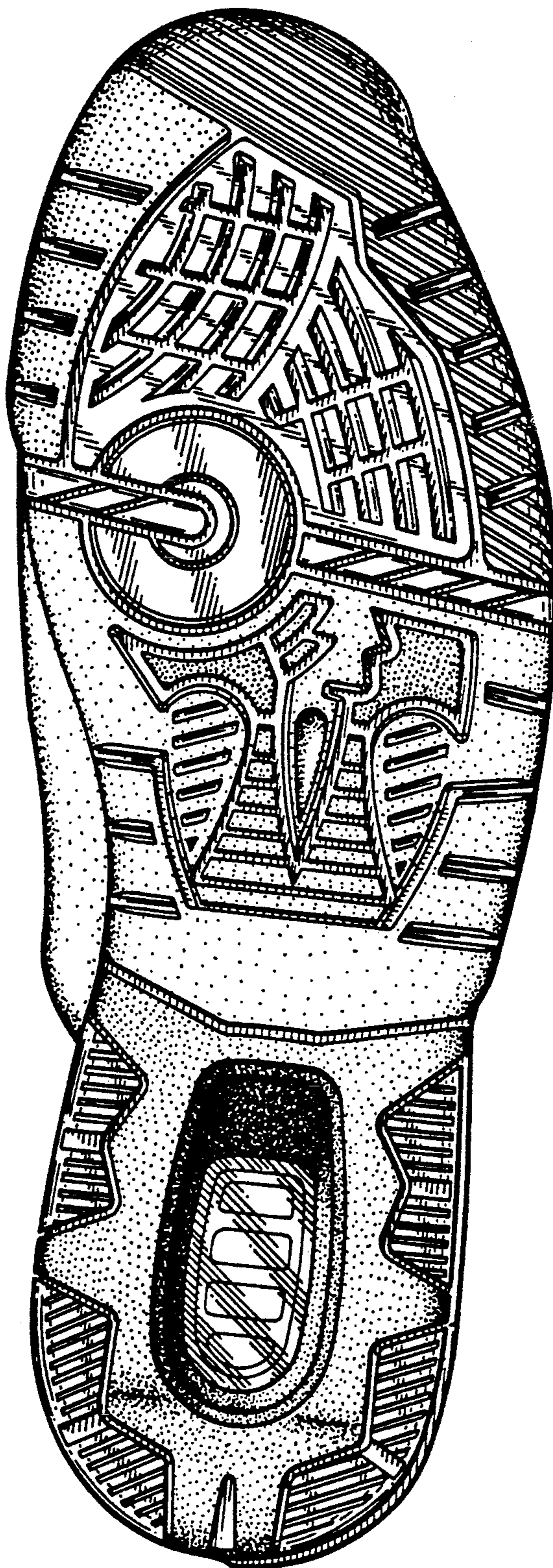

FIG-4

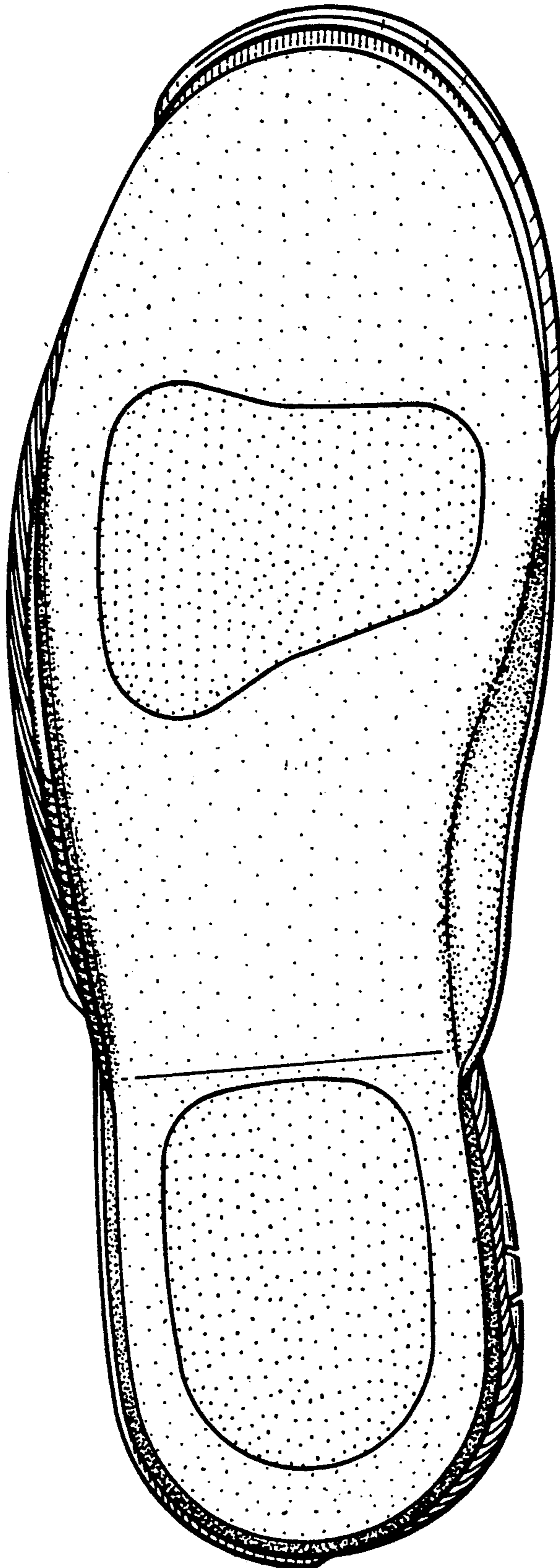

FIG-5

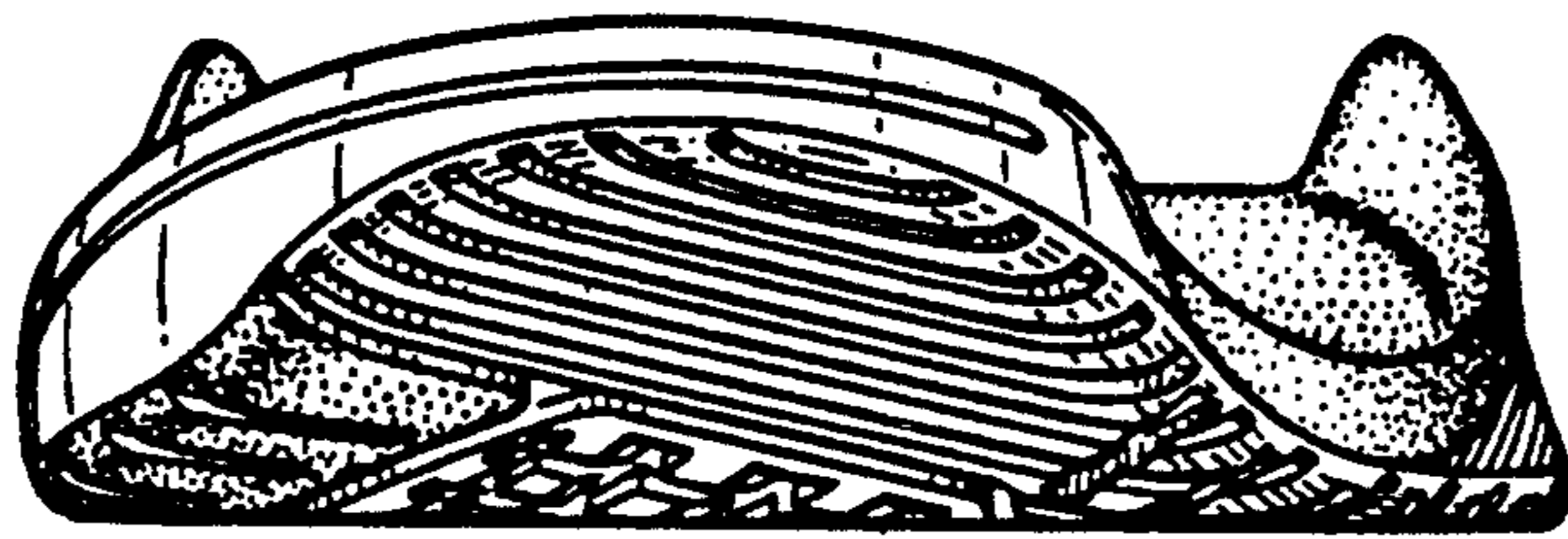
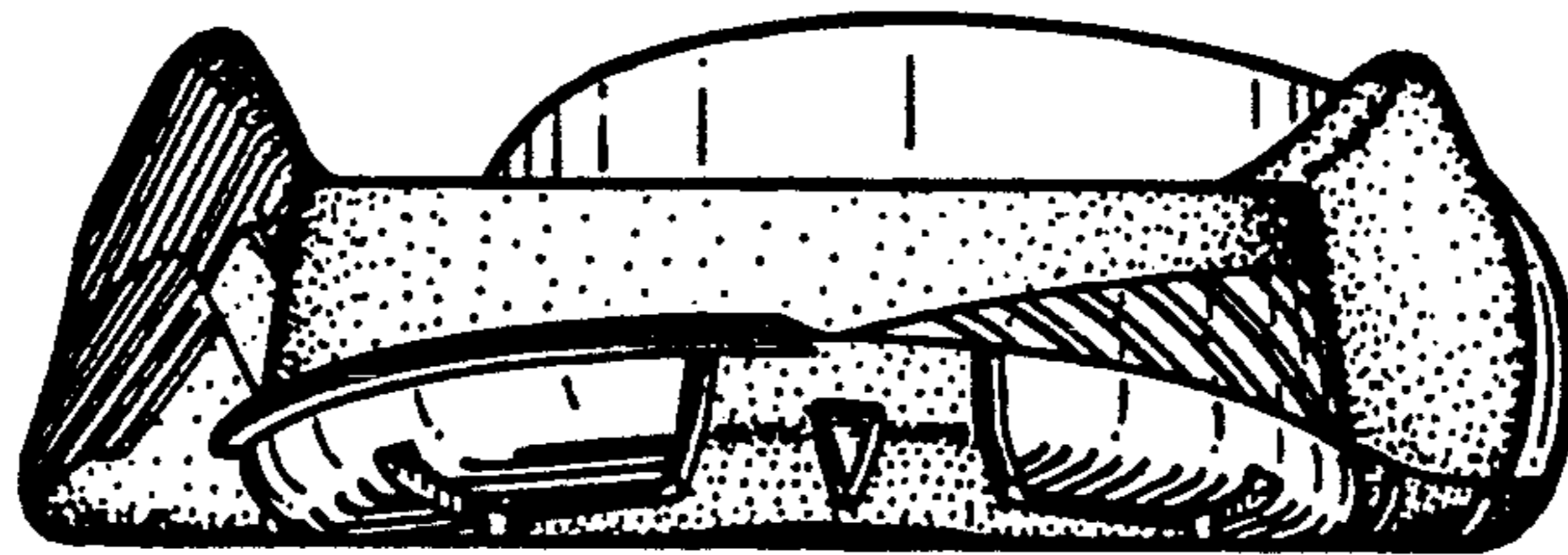

FIG-6



UNITED STATES PATENT AND TRADEMARK OFFICE
CERTIFICATE OF CORRECTION

PATENT NO. : Des. 334,653
DATED : April 13, 1993
INVENTOR(S) : Shigeyuki Mitsui

It is certified that error appears in the above-identified patent and that said Letters Patent is hereby corrected as shown below:

On the title page:

Item]73] Assignee, should read as follows;

--Asics Corporation, Japan--

Signed and Sealed this
Seventh Day of December, 1993

Attest:



BRUCE LEHMAN

Attesting Officer

Commissioner of Patents and Trademarks