



US00D334650S

United States Patent [19]

[11] Patent Number: **Des. 334,650**

Teague

[45] Date of Patent: **** Apr. 13, 1993**

[54] SHOE MIDSOLE PERIPHERY

DESCRIPTION

- [75] Inventor: Tracy Teague, Beaverton, Oreg.
- [73] Assignee: Nike, Inc., Beaverton, Oreg.
- [**] Term: 14 Years
- [21] Appl. No.: 875,719
- [22] Filed: Apr. 30, 1992
- [52] U.S. Cl. D2/314
- [58] Field of Search D2/264, 265, 308-314,
D2/317-322; 36/25 R, 28, 29, 43-45, 83, 84, 89,
101-107, 112-114, 132, 136

FIG. 1 is an elevational view of the lateral side of a shoe midsole periphery showing my new design;
 FIG. 2 is an elevational view of the medial side of the shoe midsole shown in FIG. 1;
 FIG. 3 is a front view of the shoe midsole shown in FIG. 1;
 FIG. 4 is a rear view of the shoe midsole shown in FIG. 1;
 FIG. 5 is a sectional view of the shoe midsole taken along line 5—5 of FIG. 1;
 FIG. 6 is a sectional view of the shoe midsole taken along line 6—6 of FIG. 1;
 FIG. 7 is a sectional view of the shoe midsole taken along line 7—7 of FIG. 1;
 FIG. 8 is an elevational view of the lateral side of a shoe midsole periphery showing an alternative form of my new design;
 FIG. 9 is an elevational view of the medial side of a shoe midsole shown in FIG. 8;
 FIG. 10 is a front view of the shoe midsole shown in FIG. 8;
 FIG. 11 is a rear view of the shoe midsole shown in FIG. 8;
 FIG. 12 is a sectional view of the shoe midsole taken along line 12—12 of FIG. 8;
 FIG. 13 is a sectional view of the shoe midsole taken along line 13—13 of FIG. 8; and,
 FIG. 14 is a sectional view of the shoe midsole taken along line 14—14 of FIG. 8.
 The broken line showing of a shoe upper and sole bottom in FIGS. 1-4 and 8-11 is for illustrative purposes only and forms no part of the claimed design.

[56] References Cited

U.S. PATENT DOCUMENTS

D. 311,447	10/1990	Hatfield	D2/320
D. 312,917	12/1990	Hatfield	D2/314
D. 312,918	12/1990	Aveni	D2/314
D. 316,324	4/1991	Rogers	D2/320
D. 316,626	5/1991	Hatfield	D2/320
D. 317,828	7/1991	Rogers	D2/320
D. 321,776	11/1991	Hatfield	D2/314
D. 322,711	12/1991	Hatfield	D2/314
D. 324,762	3/1992	Hatfield	D2/318
D. 325,464	4/1992	Smith	D2/314

Primary Examiner—Louis S. Zarfaz
 Attorney, Agent, or Firm—Banner, Birch, McKie and Beckett

[57] CLAIM

The ornamental design for a shoe midsole periphery, as shown and described.

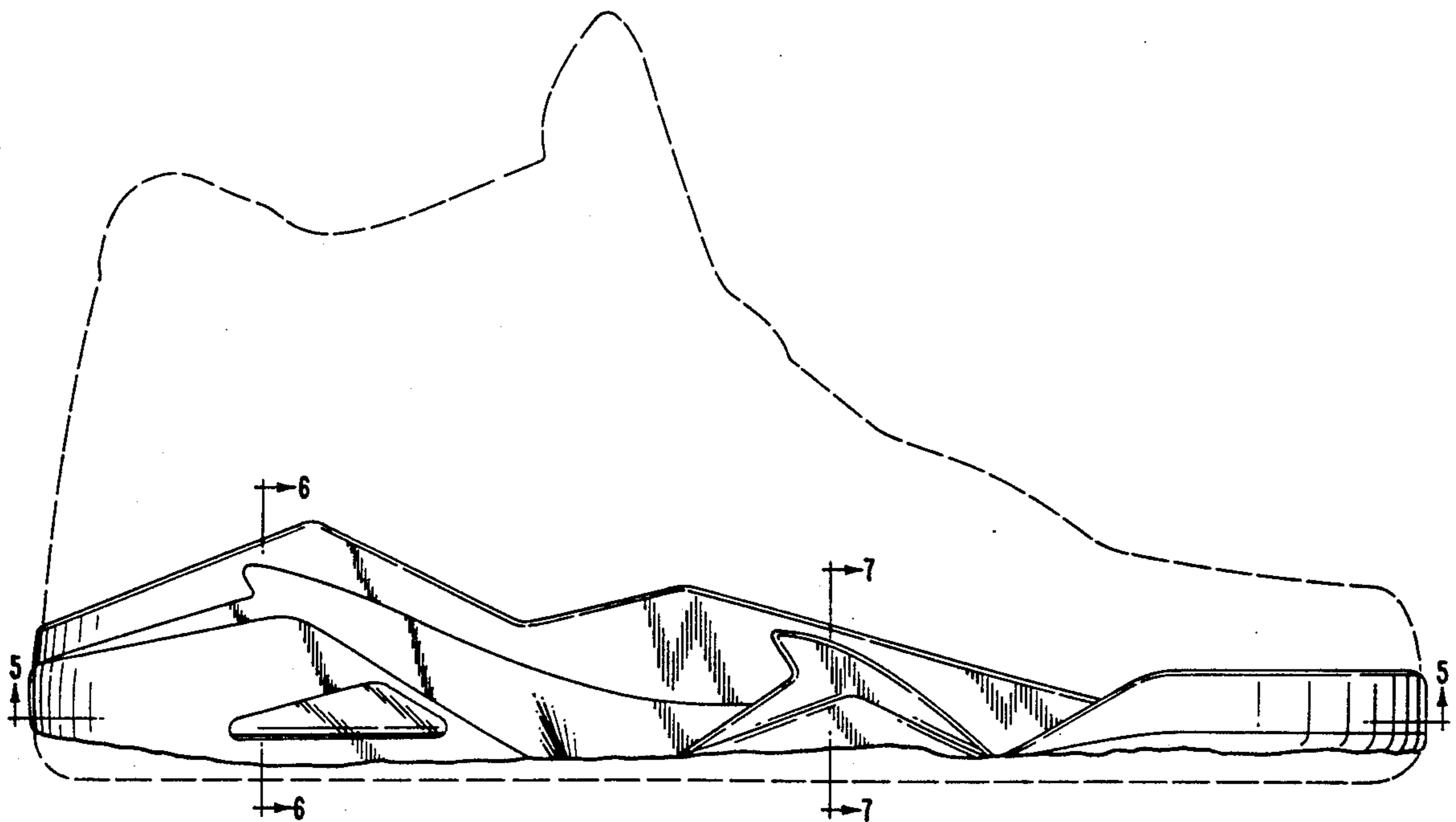
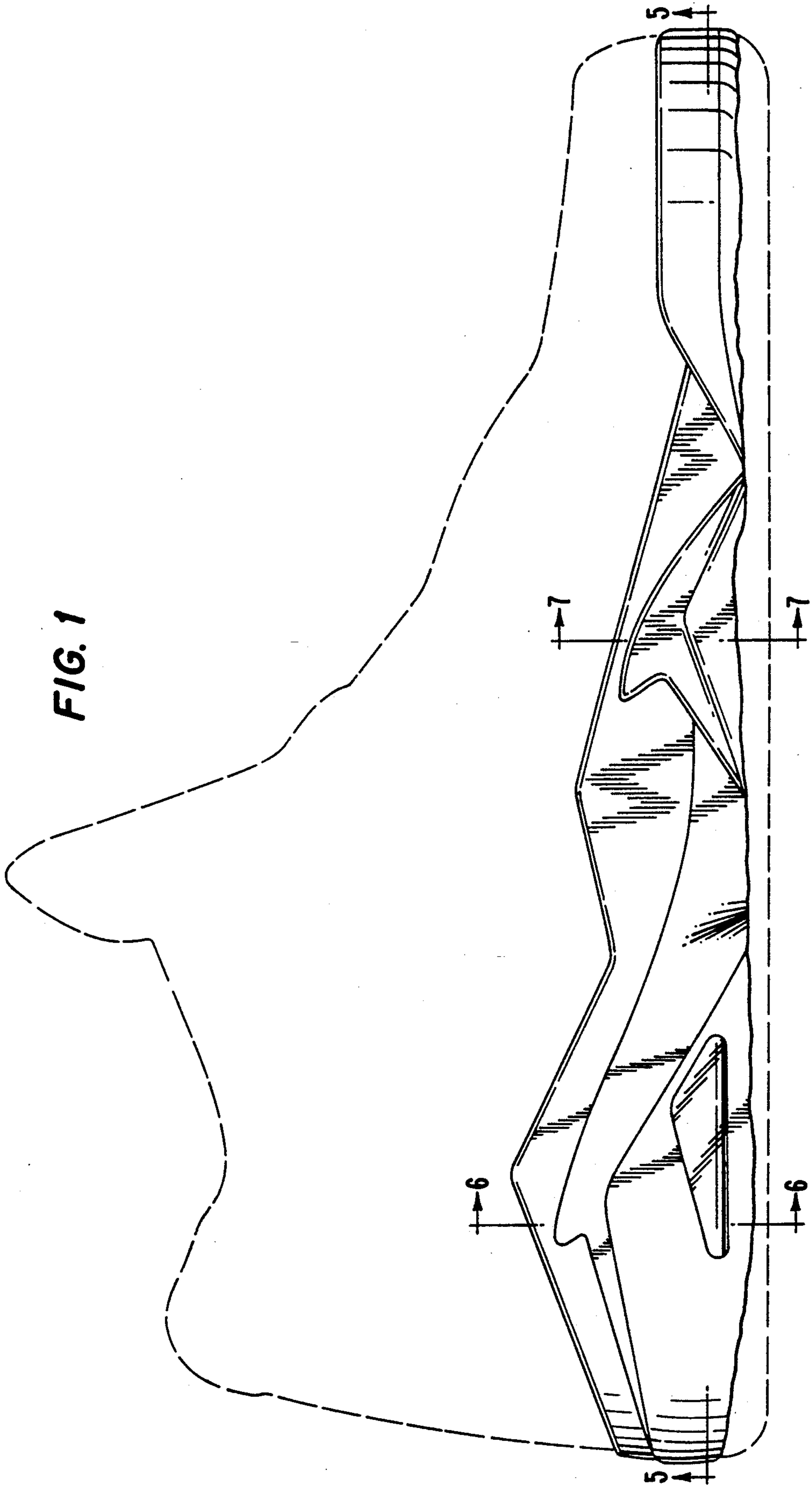

FIG. 1



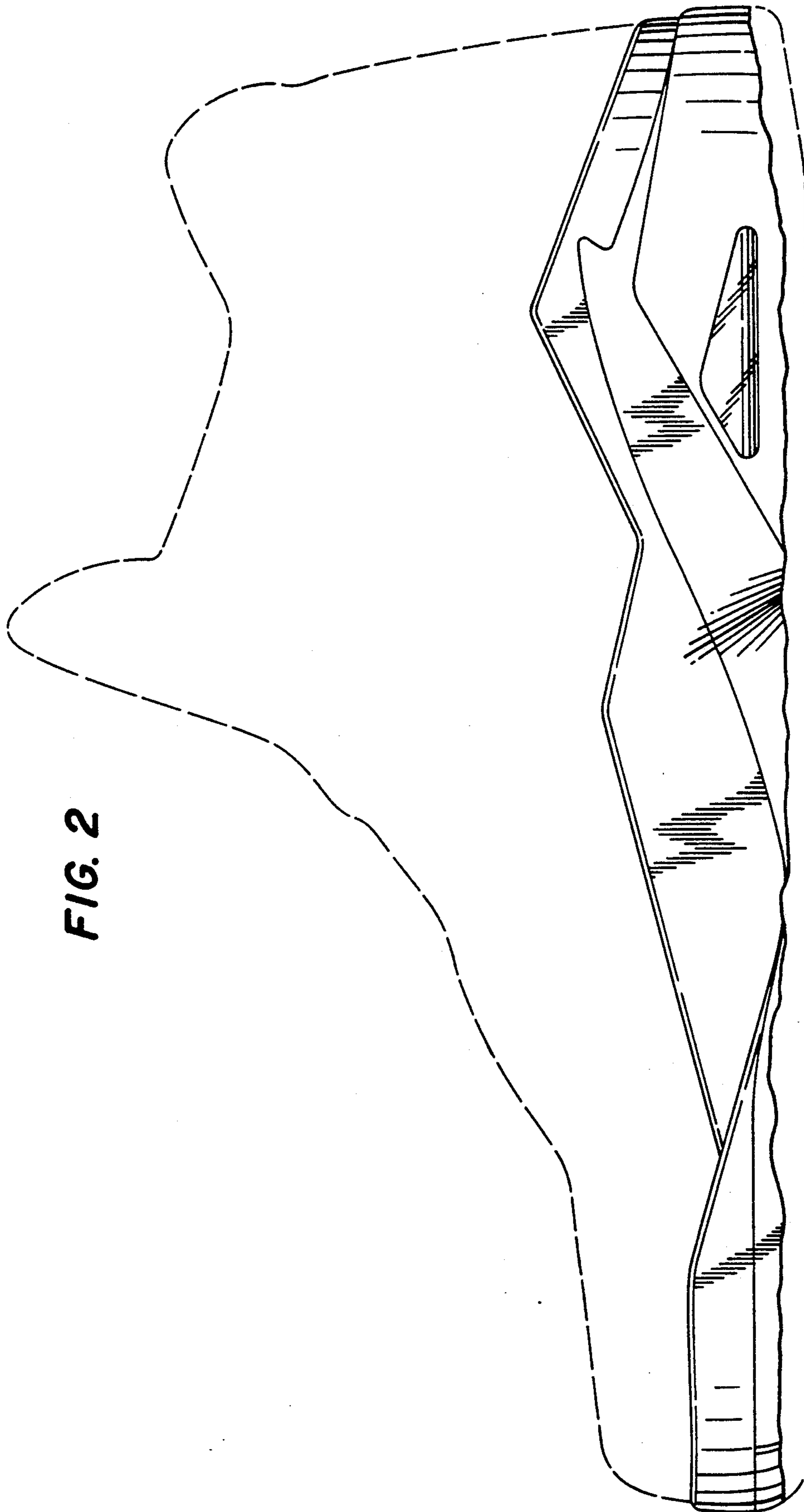

FIG. 2

FIG. 4

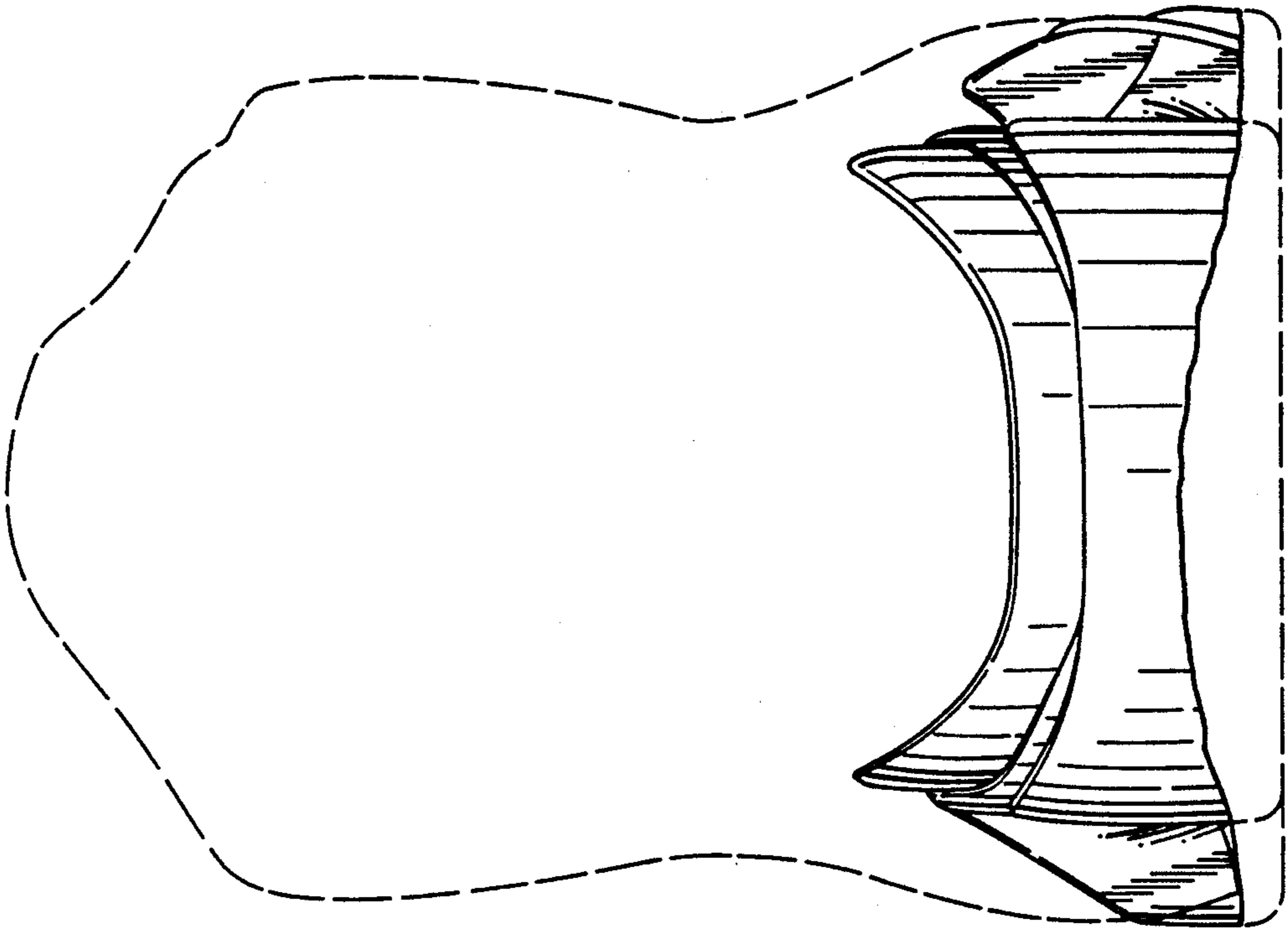
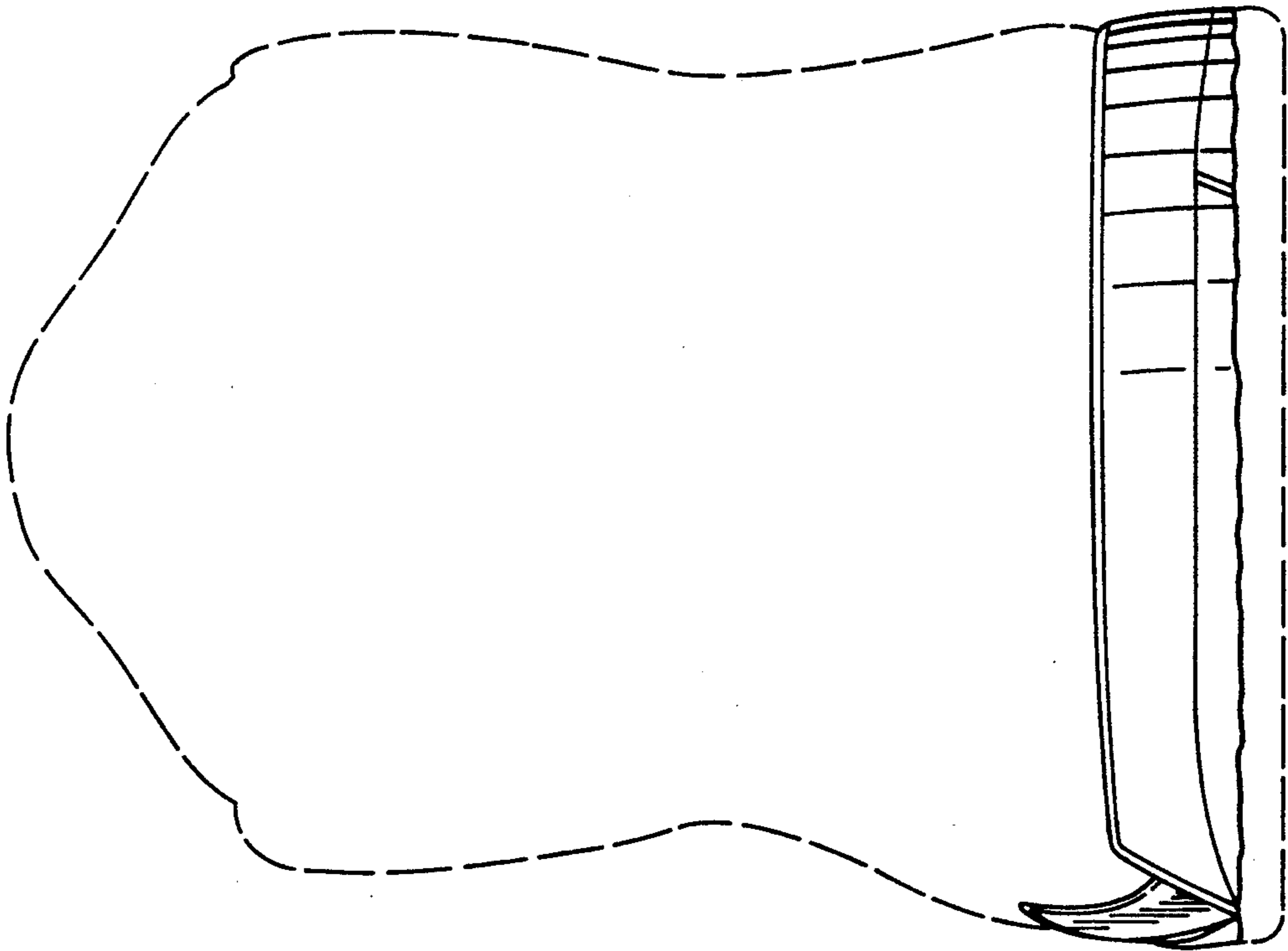

FIG. 3



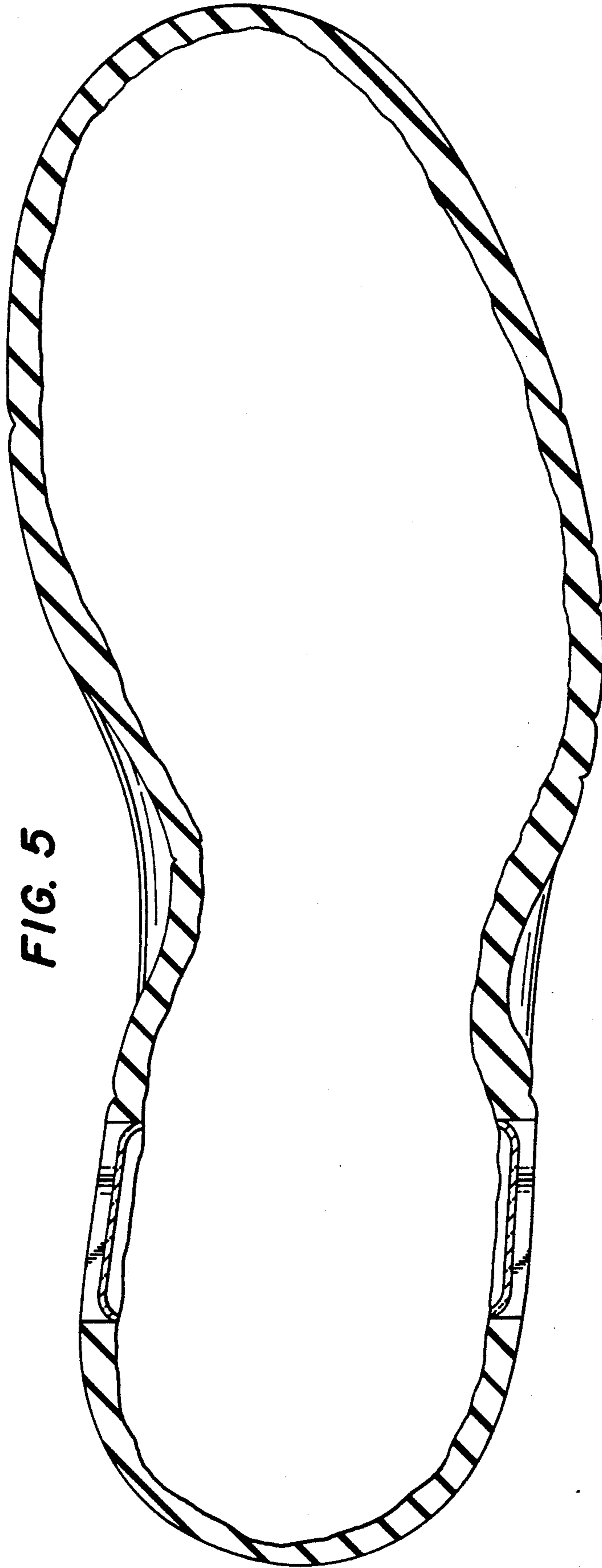

FIG. 5

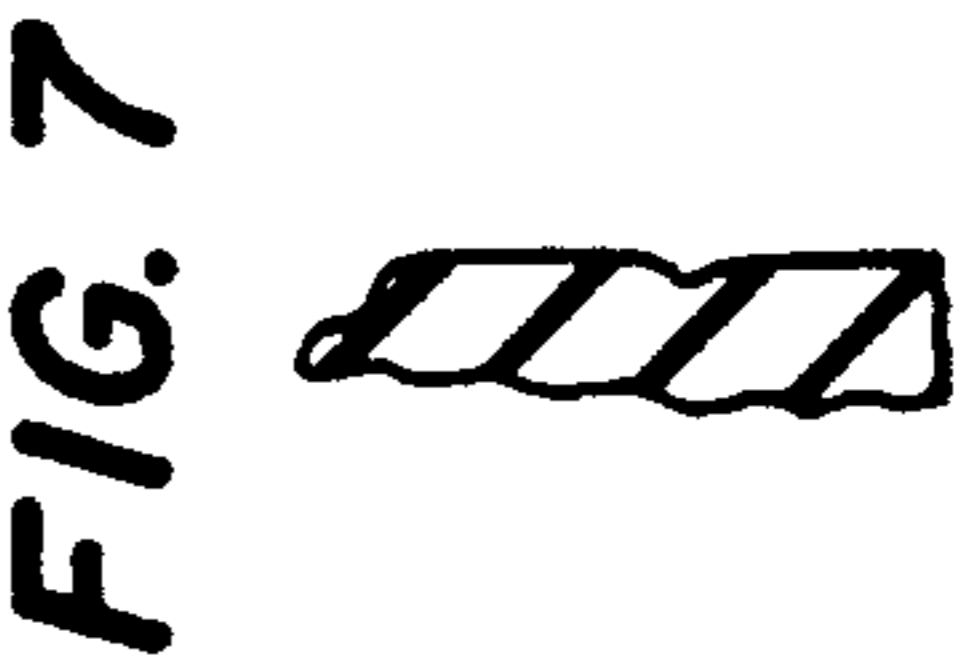
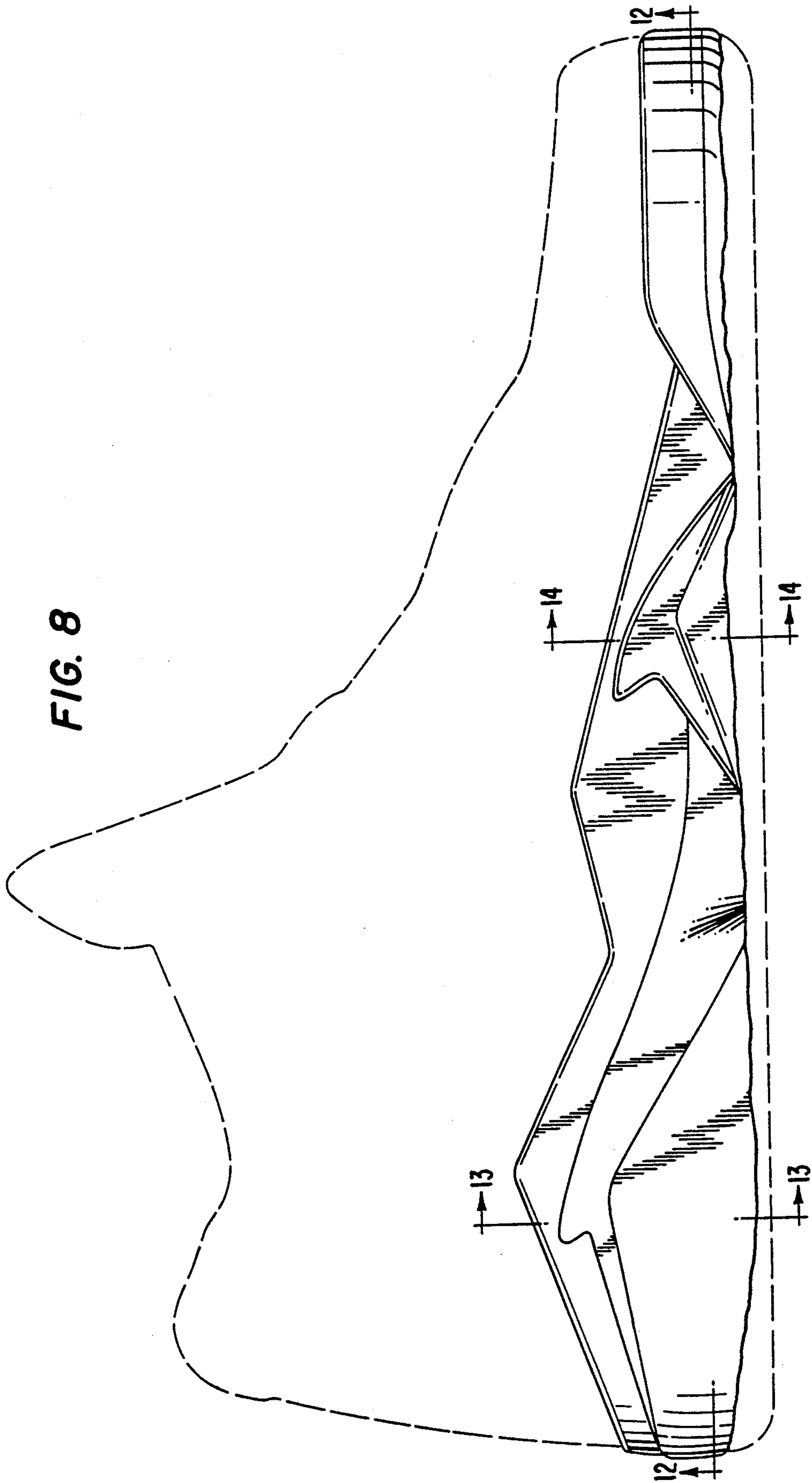

FIG. 7



FIG. 6



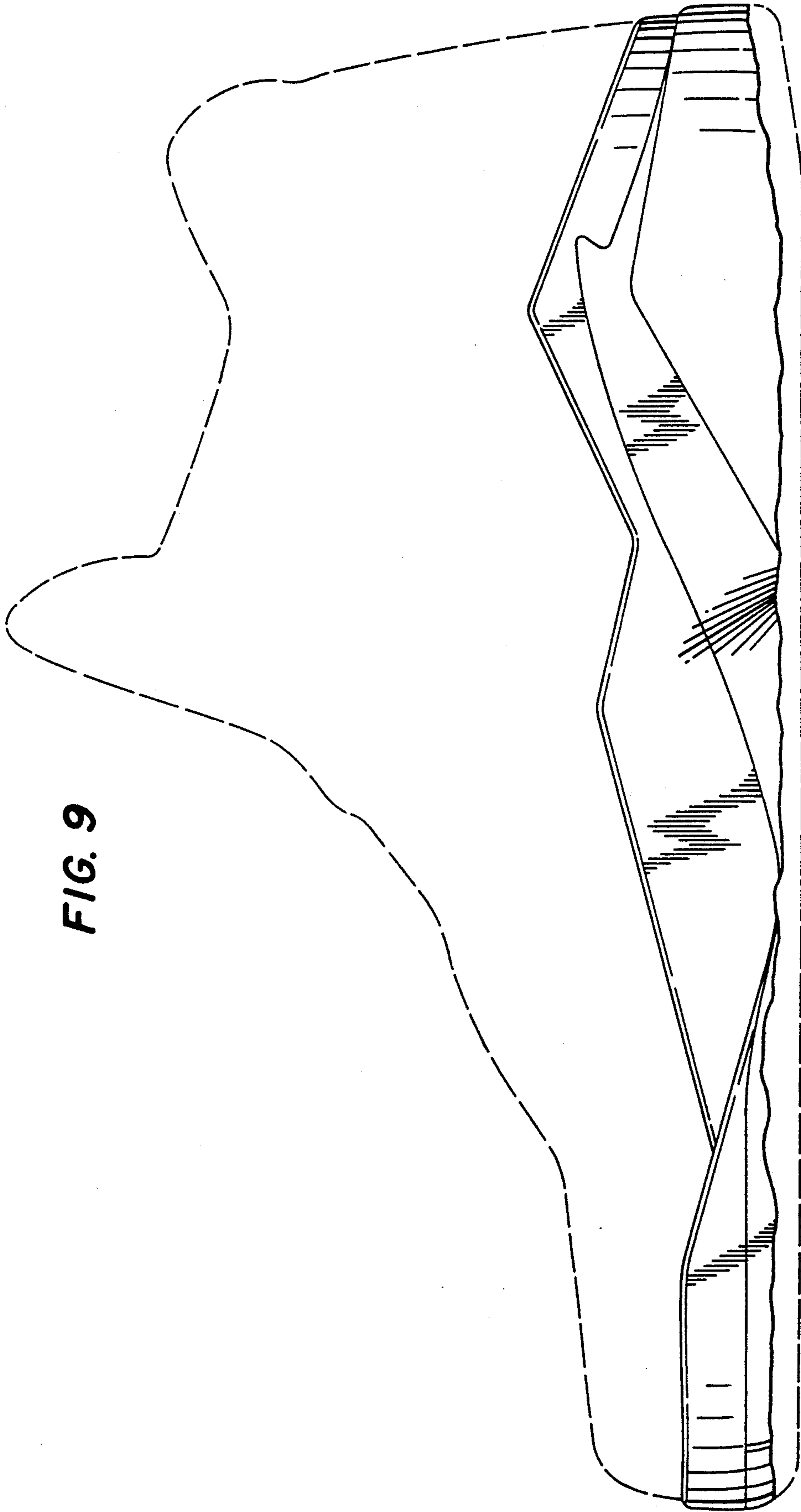

FIG. 9

FIG. 11

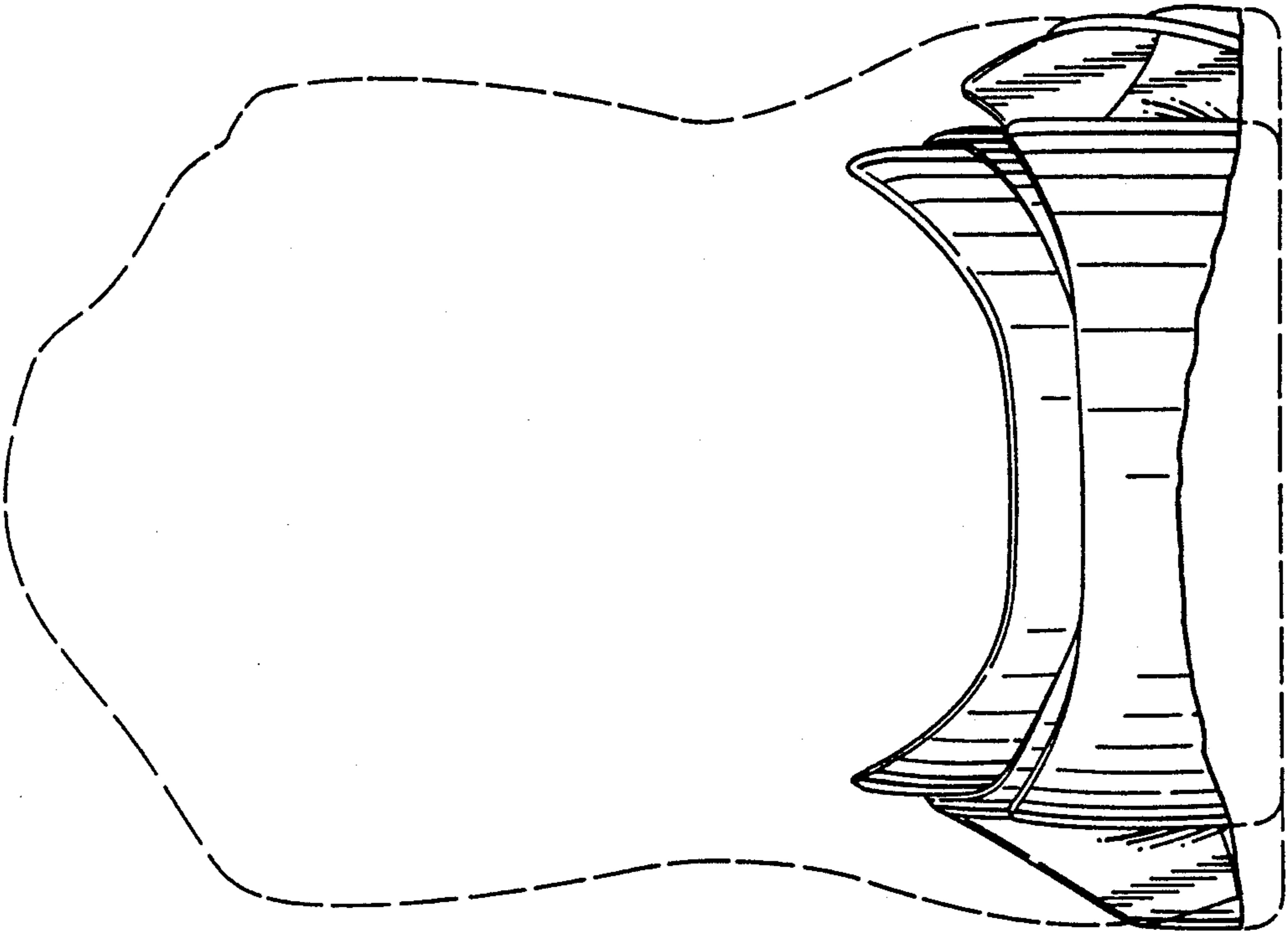
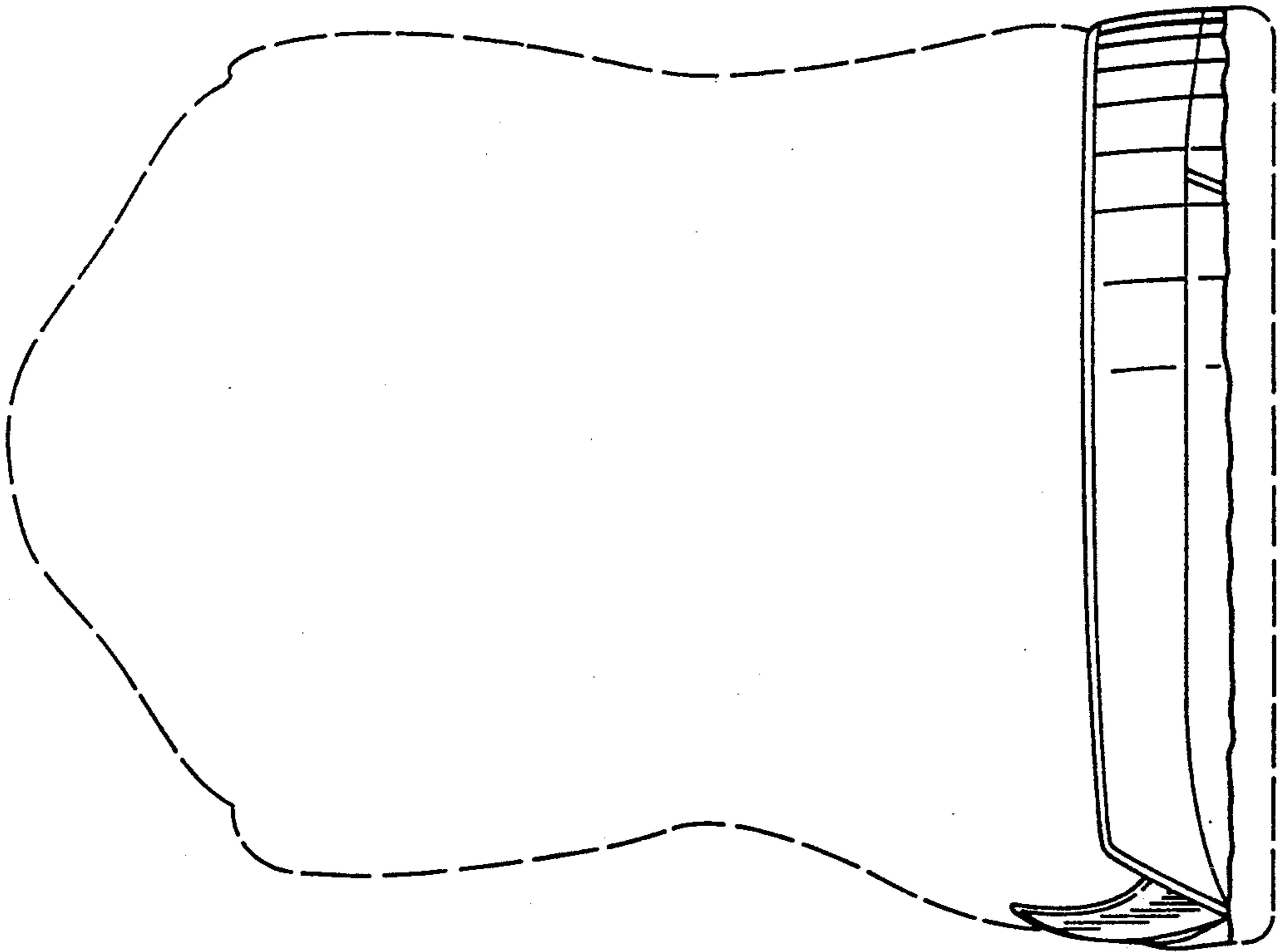

FIG. 10



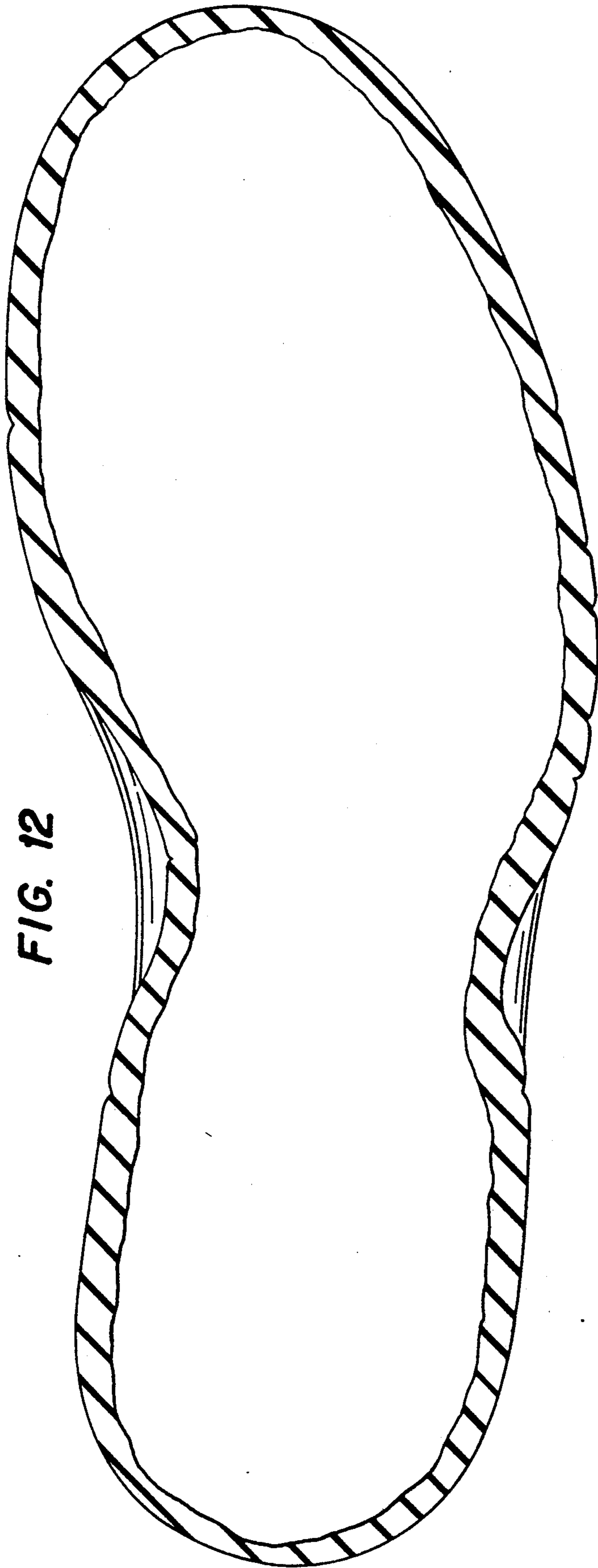

FIG. 12

FIG. 14



FIG. 13

