



US00D334555S

United States Patent [19]

[11] Patent Number: **Des. 334,555**

Mizusugi et al.

[45] Date of Patent: **** Apr. 6, 1993**

[54] FLOPPY DISC DRIVE

[75] Inventors: **Kanji Mizusugi; Kensho Tsuji; Fumikazu Shimanuki**, all of Osaka, Japan

[73] Assignee: **Sharp Kabushiki Kaisha**, Osaka, Japan

[**] Term: **14 Years**

[21] Appl. No.: **584,185**

[22] Filed: **Sep. 18, 1990**

[30] Foreign Application Priority Data

Mar. 20, 1990 [JP] Japan 2-9337

[52] U.S. Cl. **D14/109**

[58] Field of Search D14/100, 102; D13/110, D13/119, 184, 199; 360/99.01-99.12; 361/390-395

[56] References Cited

U.S. PATENT DOCUMENTS

D. 291,694 9/1987 Aihara D14/100

D. 306,432 3/1990 Kato et al. D14/100
D. 308,361 6/1990 Nakamura et al. D14/109
D. 309,299 7/1990 Oh D14/109
D. 315,899 4/1991 Kim D14/109
D. 325,194 4/1992 Kline et al. D14/100

Primary Examiner—Wallace R. Burke
Assistant Examiner—Freda S. Nunn
Attorney, Agent, or Firm—Flehr, Hohbach, Test, Albritton & Herbert

[57] CLAIM

The ornamental design for a floppy disc drive, as shown and described.

DESCRIPTION

FIG. 1 is a top front and right side perspective view of a floppy disc drive showing our new design; FIG. 2 is a front elevational view thereof; FIG. 3 is a rear elevational view thereof; FIG. 4 is a top plan view thereof; FIG. 5 is a bottom plan view thereof; FIG. 6 is a right side elevational view thereof; and, FIG. 7 is a left side elevational view thereof.

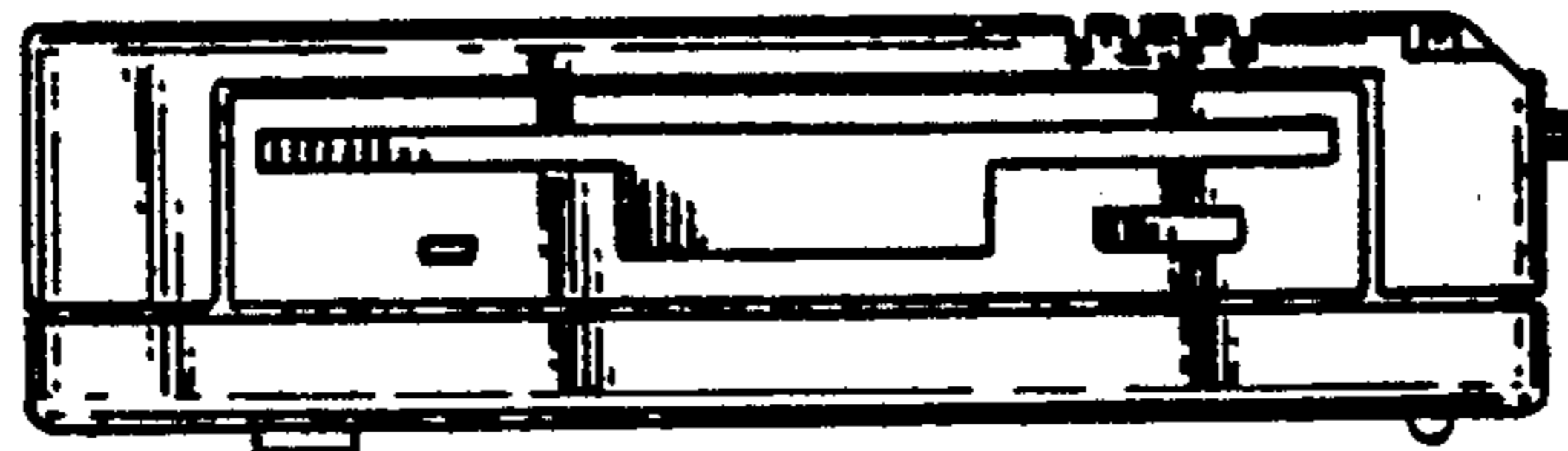
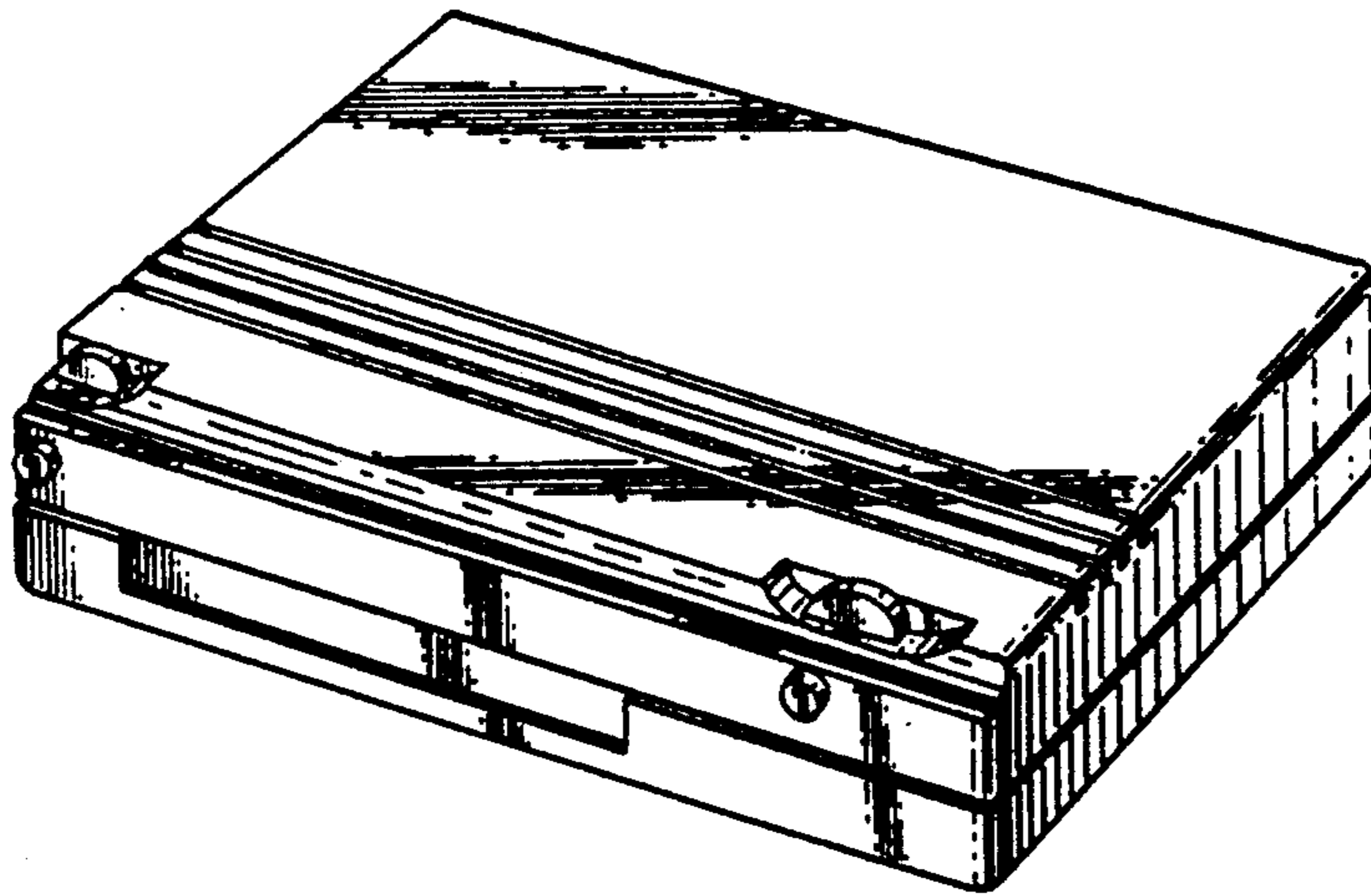

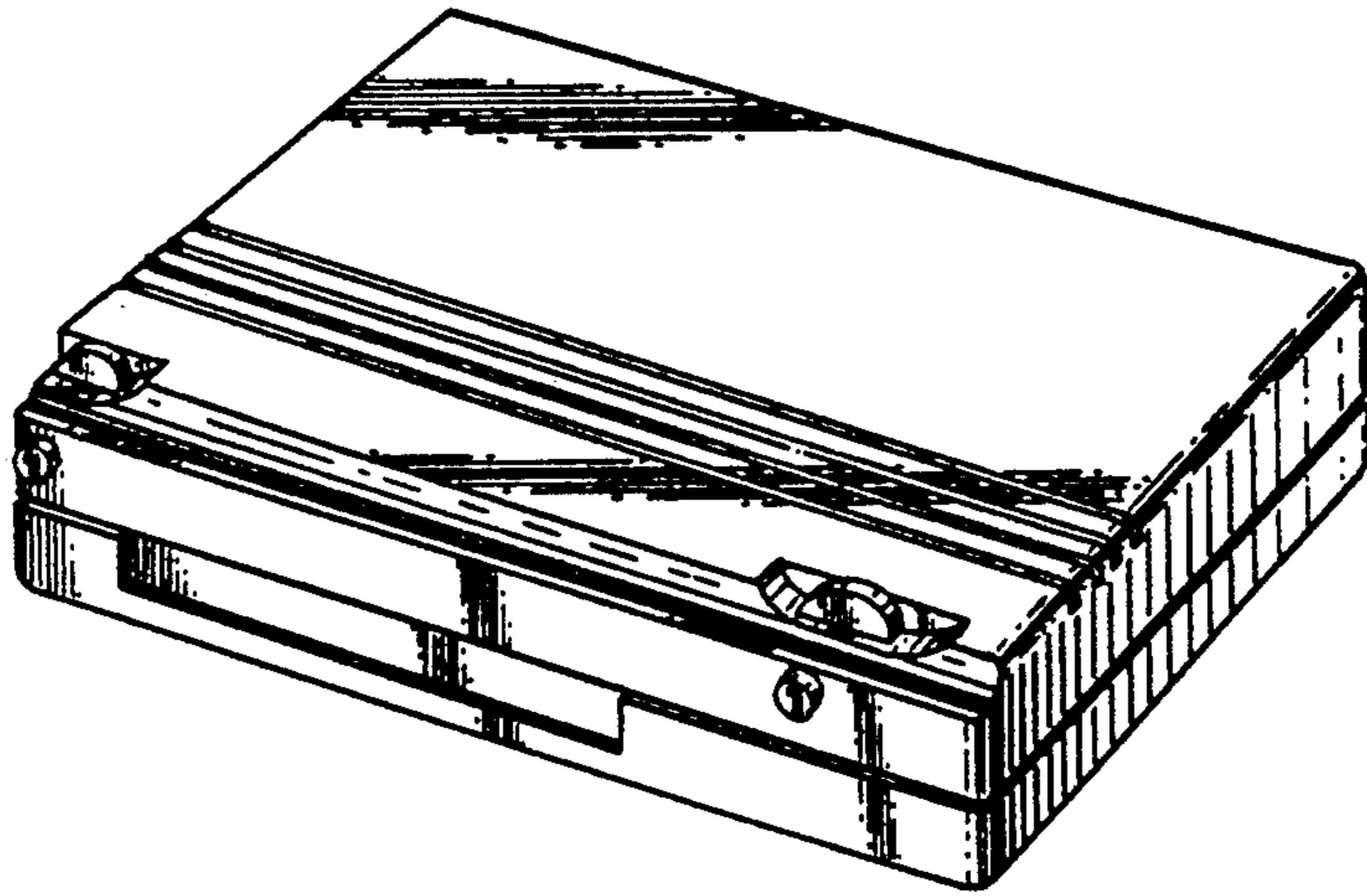

FIG. 1

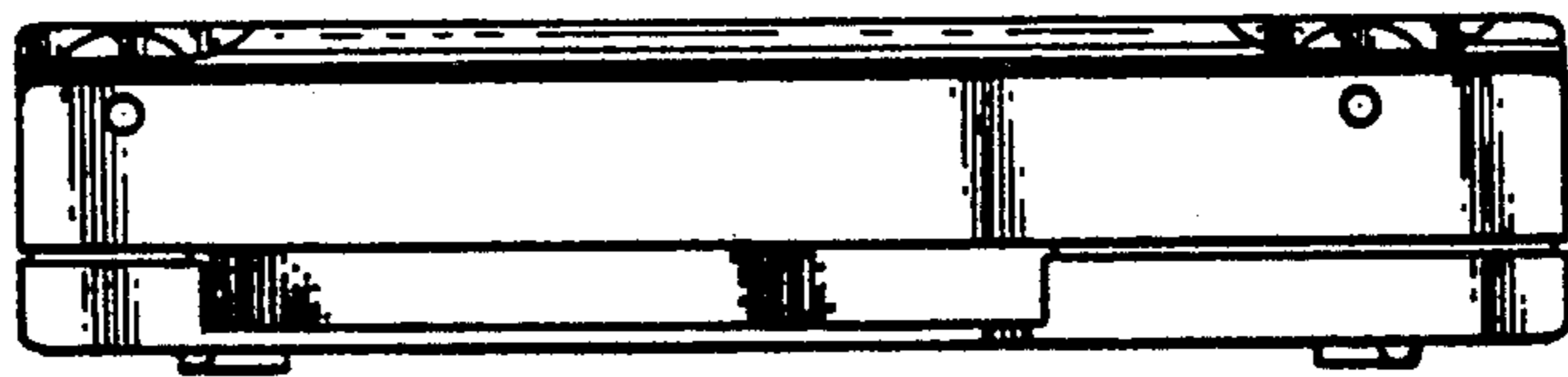

FIG. 2



FIG. 3

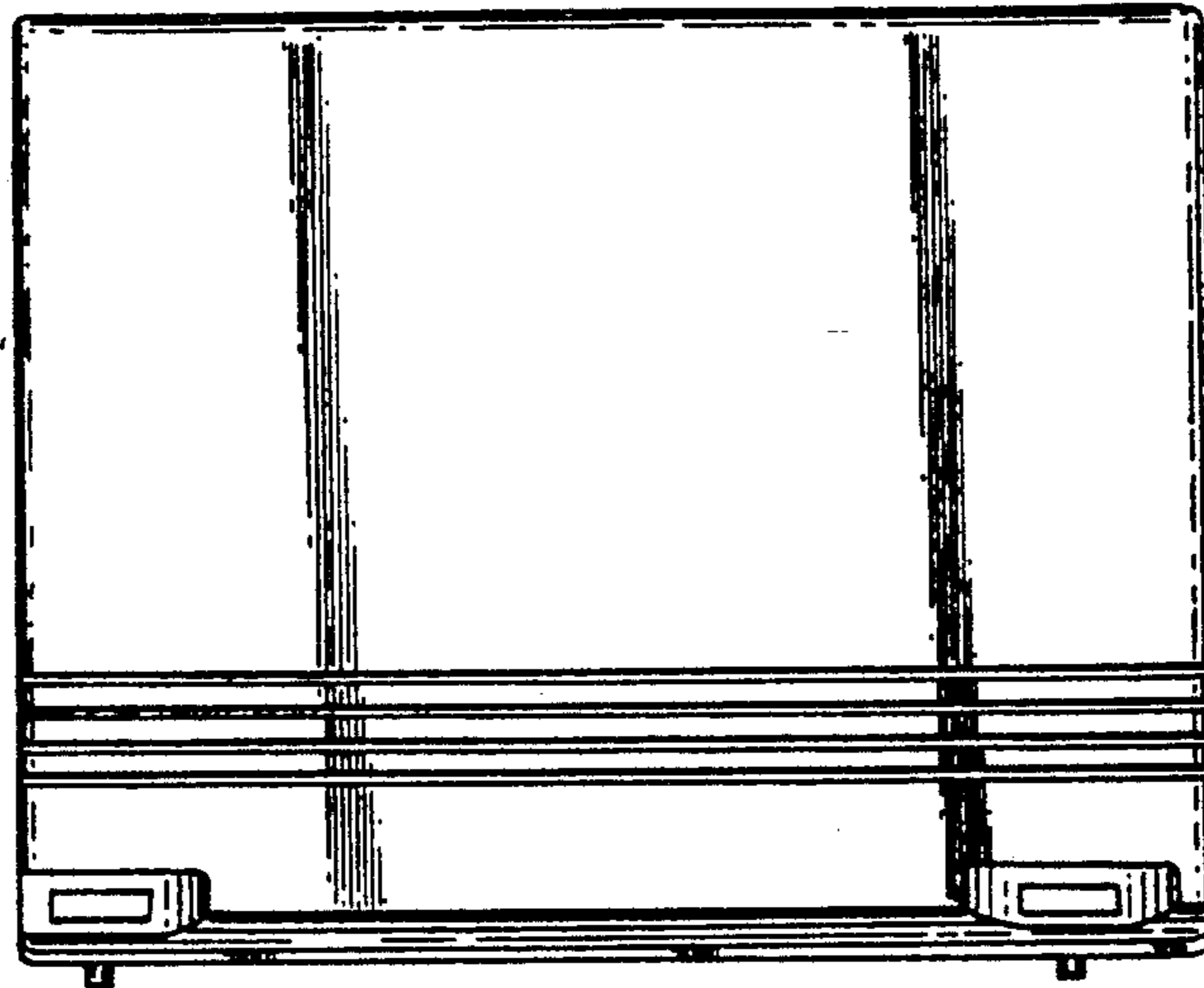

FIG. 4

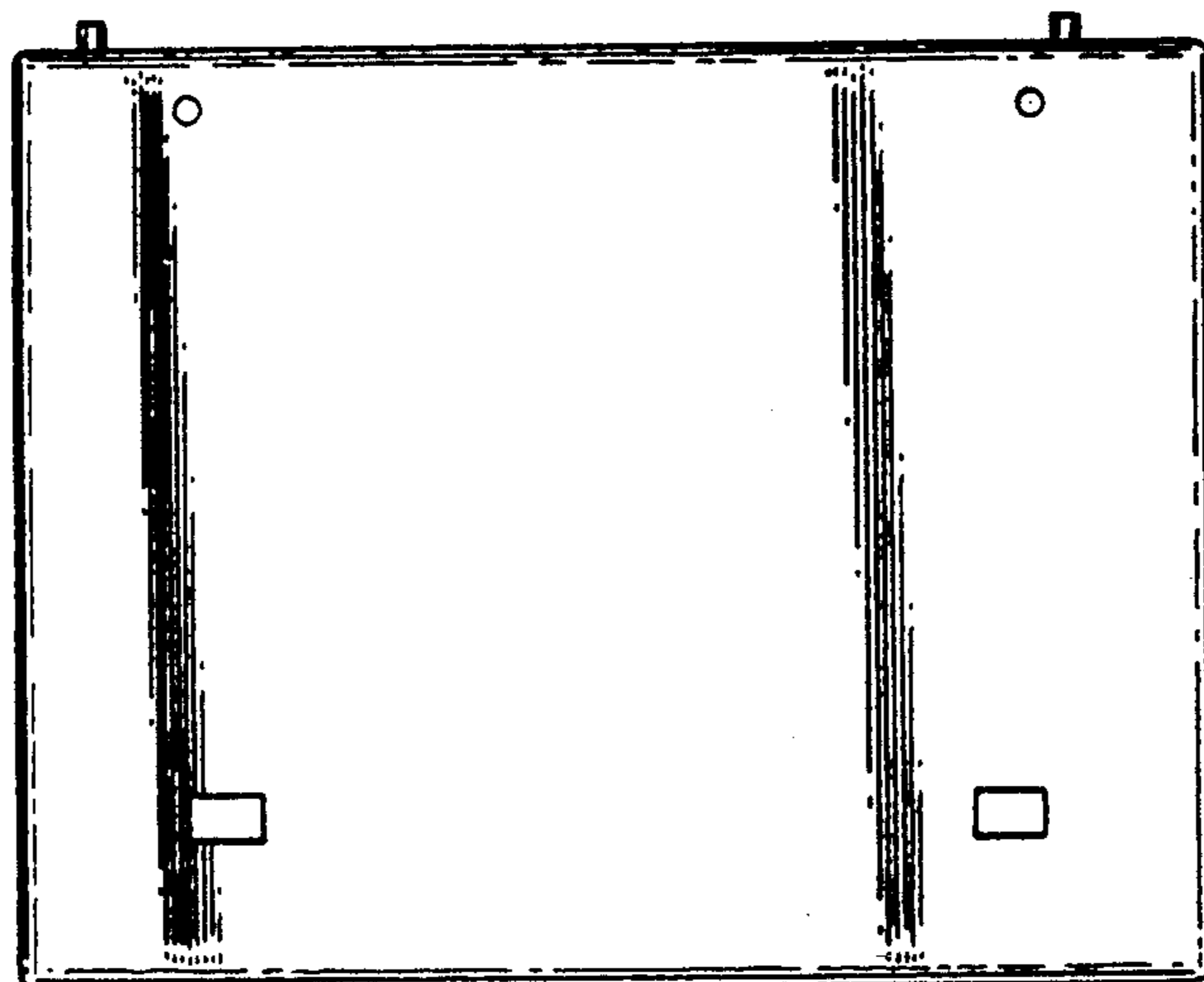

FIG. 5

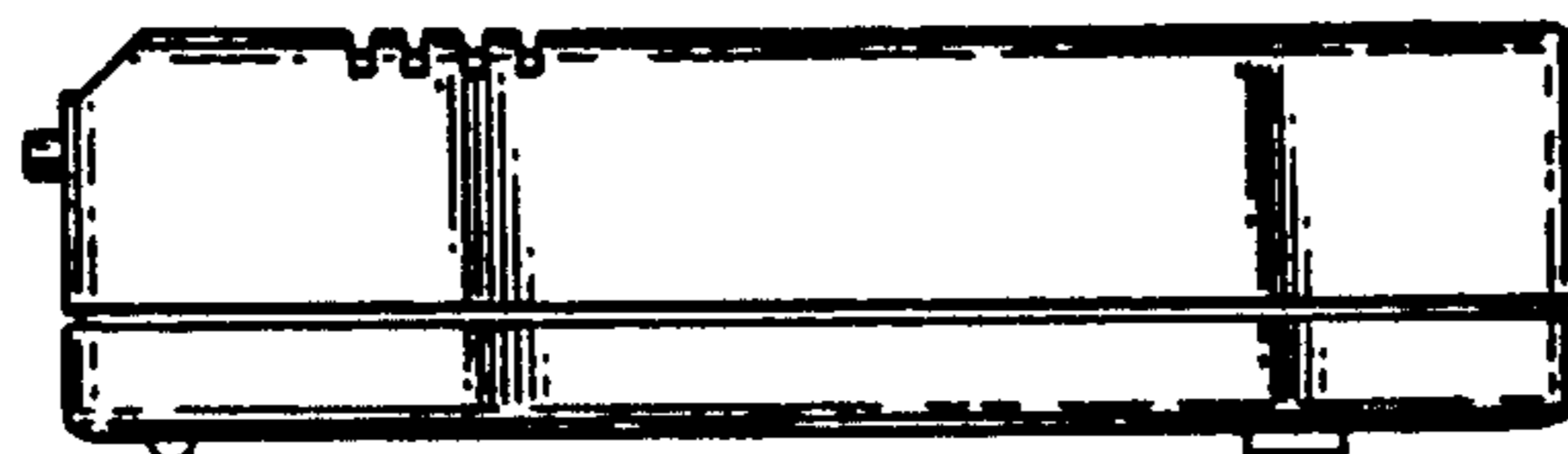

FIG. 6

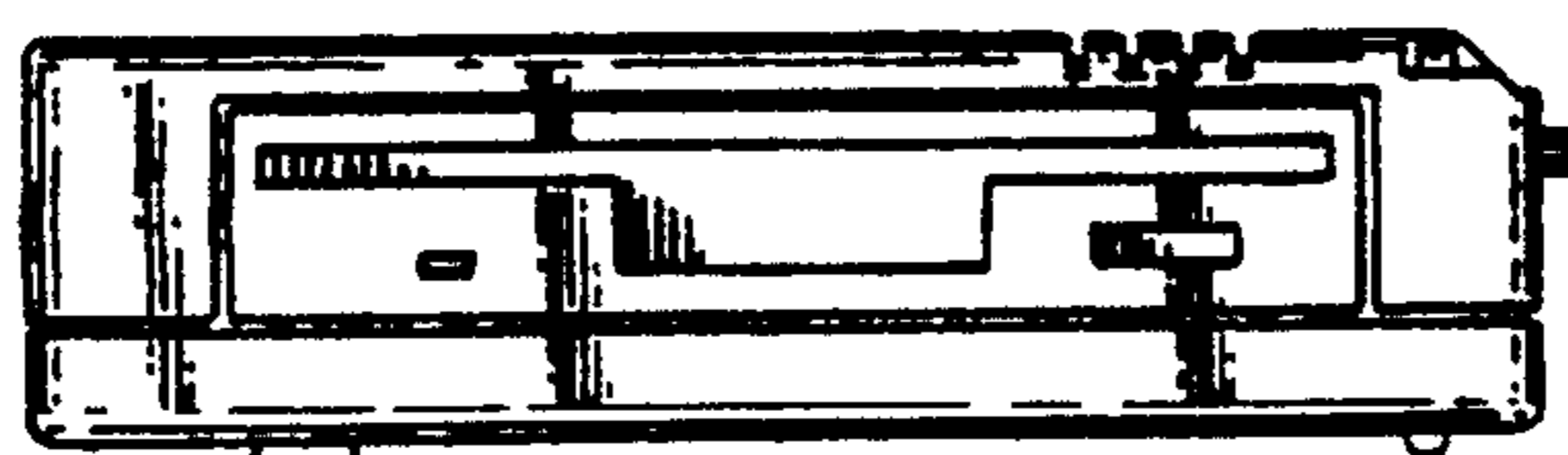

FIG. 7