



US00D334501S

# United States Patent [19]

[11] Patent Number: **Des. 334,501**

Slocomb, Jr.

[45] Date of Patent: **\*\* Apr. 6, 1993**

## [54] WINDOW SASH

[75] Inventor: **Leon F. Slocomb, Jr.**, Wilmington, Del.

[73] Assignee: **Slocomb Industries**, Wilmington, Del.

[\*\*] Term: **14 Years**

[21] Appl. No.: **487,233**

[22] Filed: **Mar. 2, 1990**

[52] U.S. Cl. .... **D6/575; D6/576**

[58] Field of Search ..... **D6/575; 160/168.1, 173, 160/178.1, 296, 330, 345**

## [56] References Cited

### U.S. PATENT DOCUMENTS

2,317,686	4/1943	Kuyper .....	160/107 X
2,545,906	3/1951	Watkins .....	160/107 X
2,787,322	4/1957	Jacobson et al. ....	160/168.1 X
2,838,109	6/1958	Persson .....	160/107
2,854,102	9/1958	Peeples .....	160/107 X
4,647,488	3/1987	Schnebly .....	160/107 X
4,768,576	9/1988	Anderson .....	160/107

## FOREIGN PATENT DOCUMENTS

2607937	9/1977	Fed. Rep. of Germany .....	160/107
2233488	1/1975	France .....	160/107
3641536	6/1988	United Kingdom .....	160/296

*Primary Examiner*—Alan P. Douglas  
*Assistant Examiner*—Monica A. Hannon  
*Attorney, Agent, or Firm*—Connolly & Hutz

## [57] CLAIM

The ornamental design for a window sash, as shown and described.

## DESCRIPTION

FIG. 1 is a front elevation view of the extruded window sash showing my new design;  
FIG. 2 is a right side elevational the left side being identical thereof;  
FIG. 3 is a top plan view thereof;  
FIG. 4 is a bottom plan view thereof;  
FIG. 5 is a rear elevation view thereof;  
FIG. 6 is a cross-sectional view taken along the line 6—6 of FIG. 1 and drawn on an enlarged scale with respect to FIG. 1 thereof; and,  
FIG. 7 is a perspective view thereof.

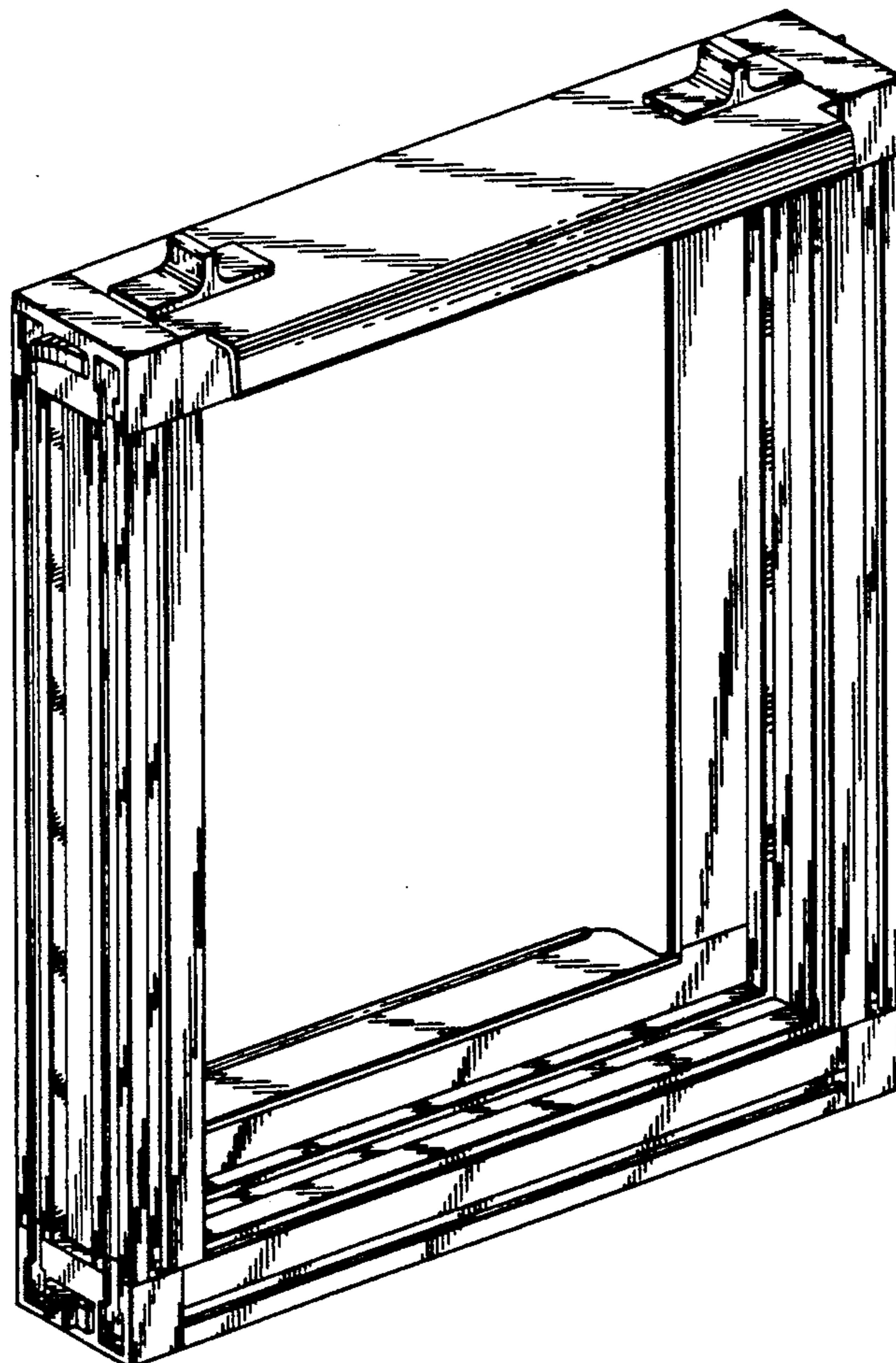

*Fig. 3.*

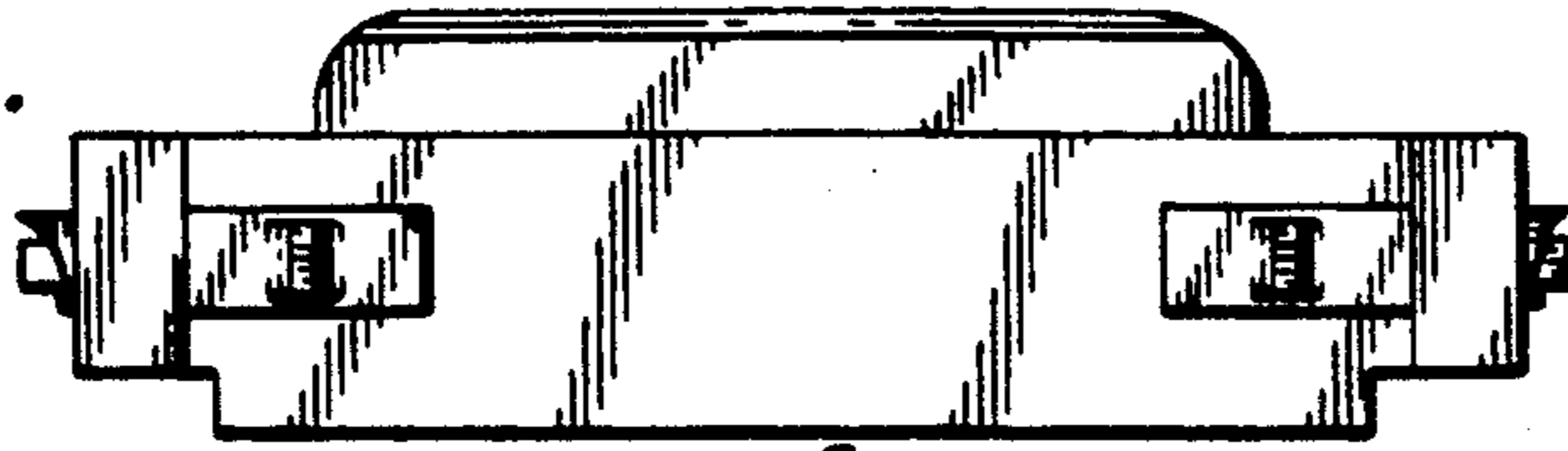

*Fig. 1.*

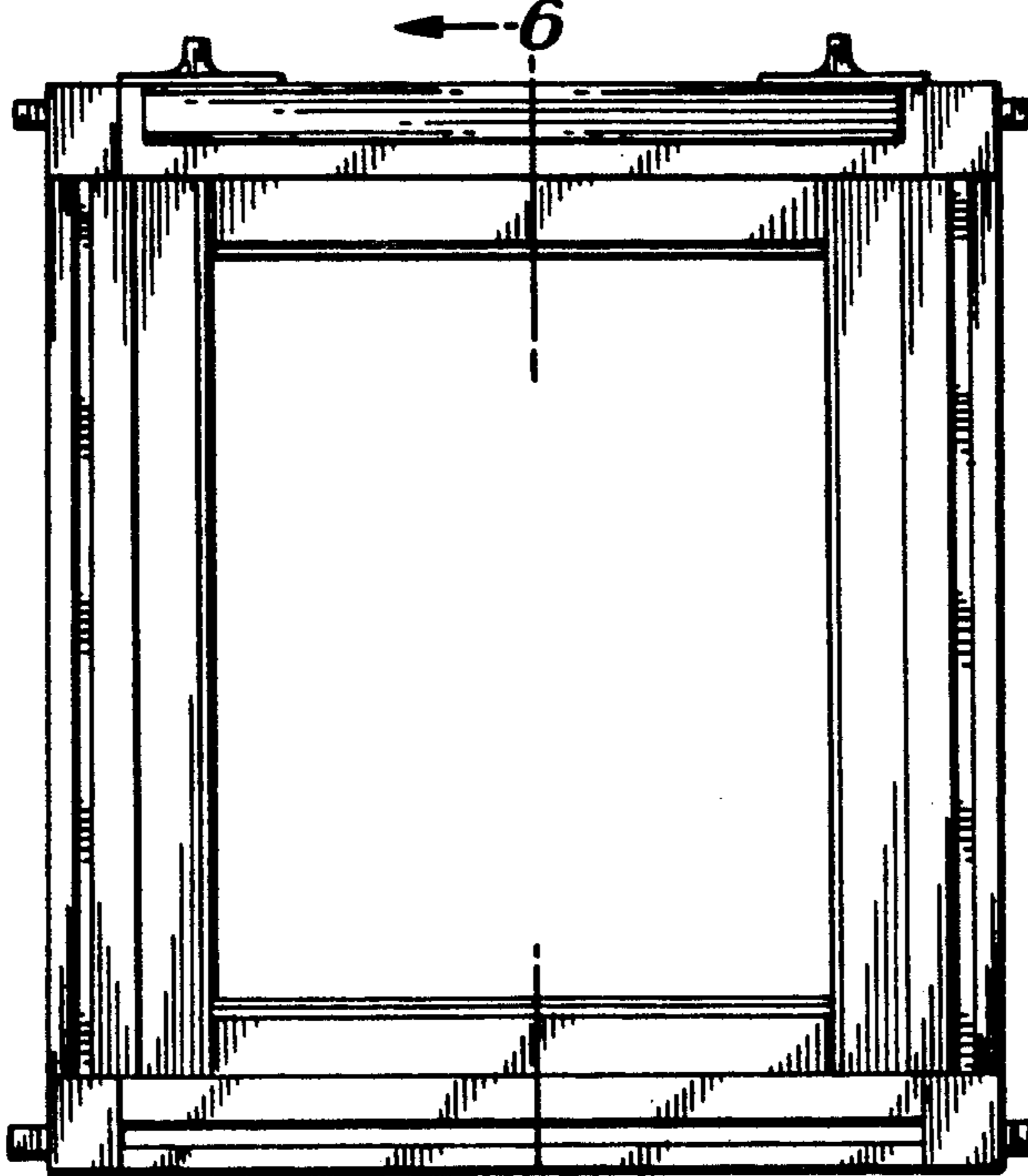

*Fig. 2.*



*Fig. 4.*

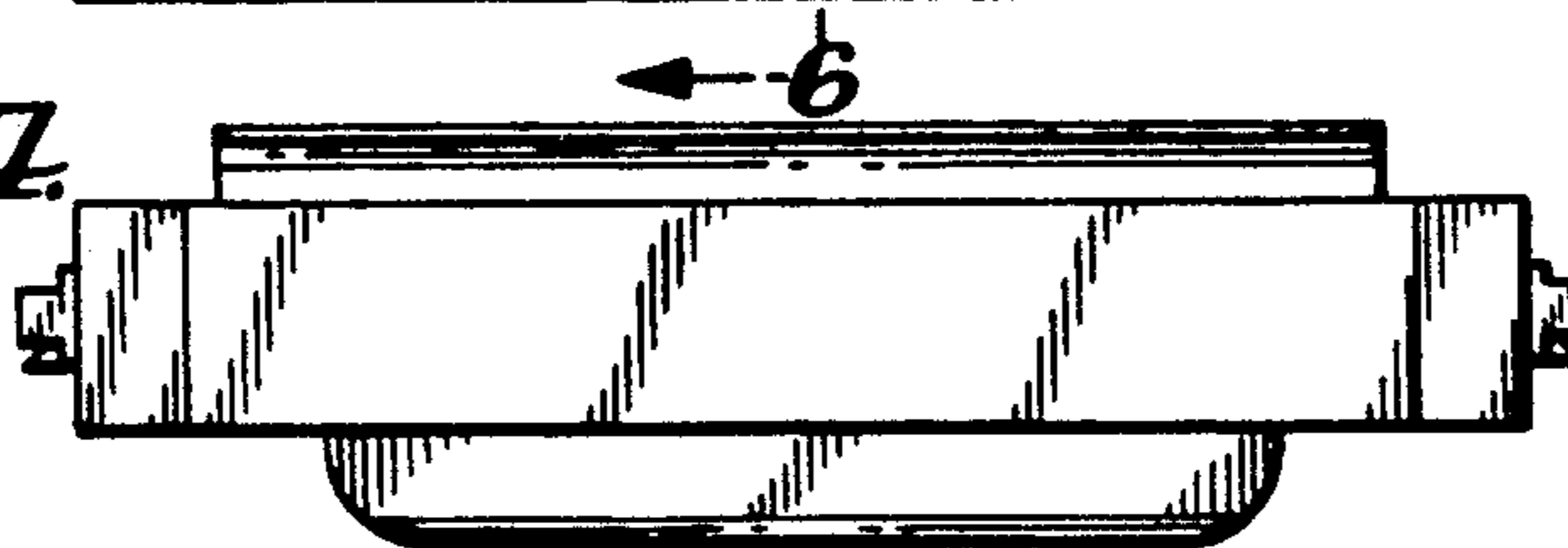

*Fig. 5.*

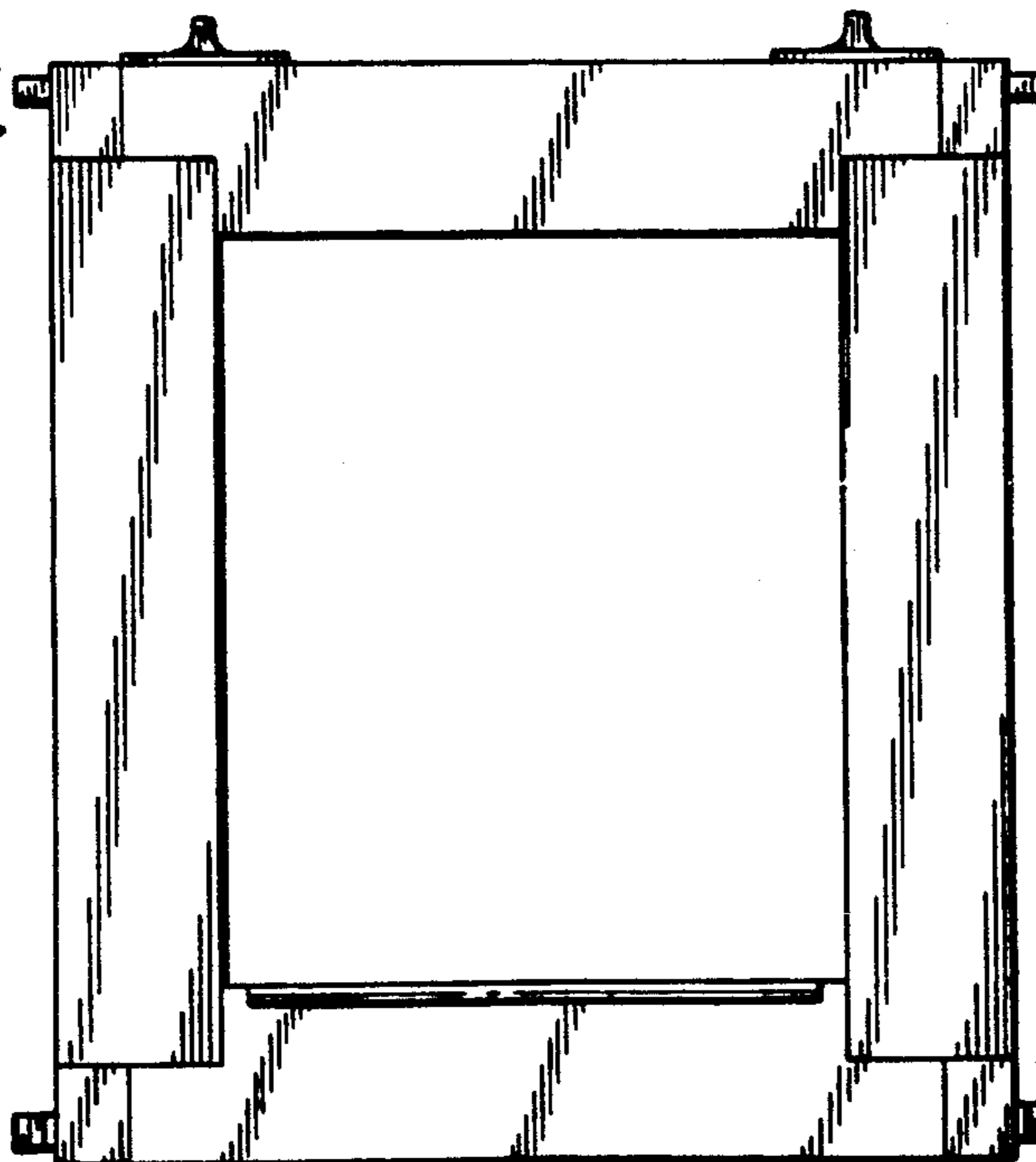

*Fig. 6.*

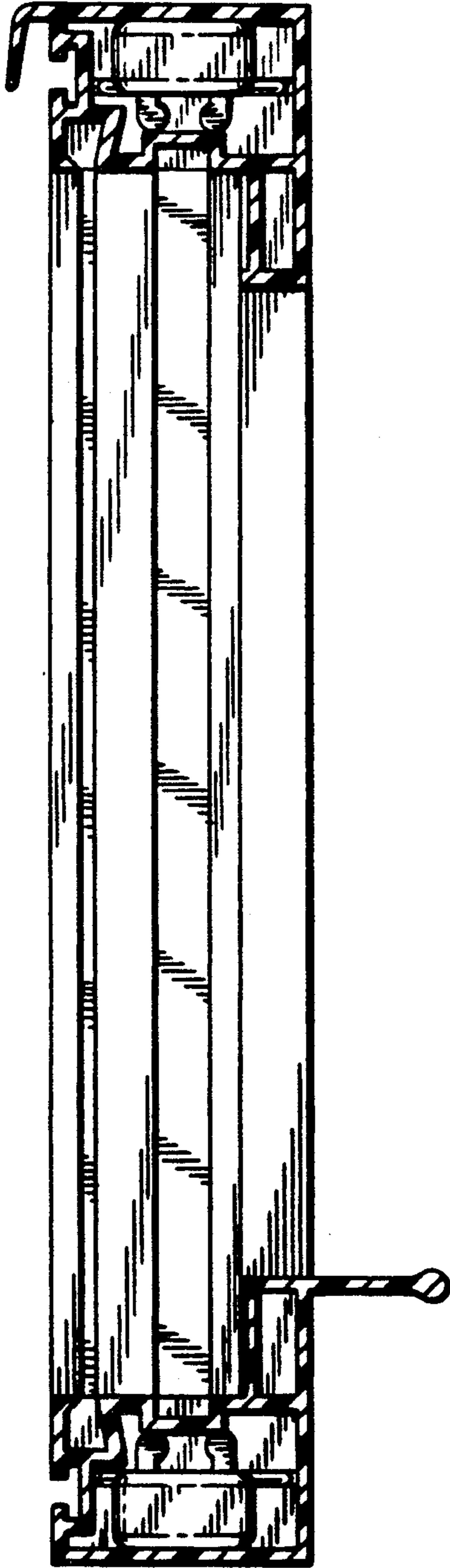



*Fig. 7.*

