



US00D334465S

United States Patent [19]

[11] Patent Number: **Des. 334,465**

Teague

[45] Date of Patent: **** Apr. 6, 1993**

[54] **SHOE OUTSOLE BOTTOM**

[75] Inventor: **Tracy L. Teague, Beaverton, Oreg.**

[73] Assignee: **Nike, Inc., Beaverton, Oreg.**

[**] Term: **14 Years**

[21] Appl. No.: **881,834**

[22] Filed: **May 12, 1992**

[52] U.S. Cl. **D2/320**

[58] Field of Search **D2/264, 265, 274, 311, D2/317-323; 36/25 R, 28, 29, 32 R, 43-45, 59 R, 59 C, 83, 84, 89, 101-107, 112-116, 132, 136, 137**

[56] **References Cited**

U.S. PATENT DOCUMENTS

D. 255,286	6/1980	Fuzita	D2/320
D. 307,212	4/1990	Aveni .	
D. 313,114	12/1990	Aveni .	
D. 323,423	1/1992	Rogers	D2/320
D. 325,667	4/1992	Smith, III	D2/320
D. 326,558	6/1992	Hatfield	D2/320

Primary Examiner—Louis S. Zarfes
Attorney, Agent, or Firm—Banner, Birch, McKie and Beckett

[57] **CLAIM**

The ornamental design for a shoe outsole bottom, as shown and described.

DESCRIPTION

FIG. 1 is a bottom plan view of a shoe outsole bottom showing my new design;

FIG. 2 is a sectional view taken along line 2—2 of FIG. 1;

FIG. 3 is a sectional view taken along line 3—3 of FIG. 1;

FIG. 4 is a sectional view taken along line 4—4 of FIG. 1;

FIG. 5 is a lateral side elevational view of the shoe outsole bottom of FIG. 1; and,

FIG. 6 is a medial side elevational view of the shoe outsole bottom of FIG. 1.

The broken line showing of a shoe upper and sole periphery is for illustrative purposes only and forms no part of the claimed design.

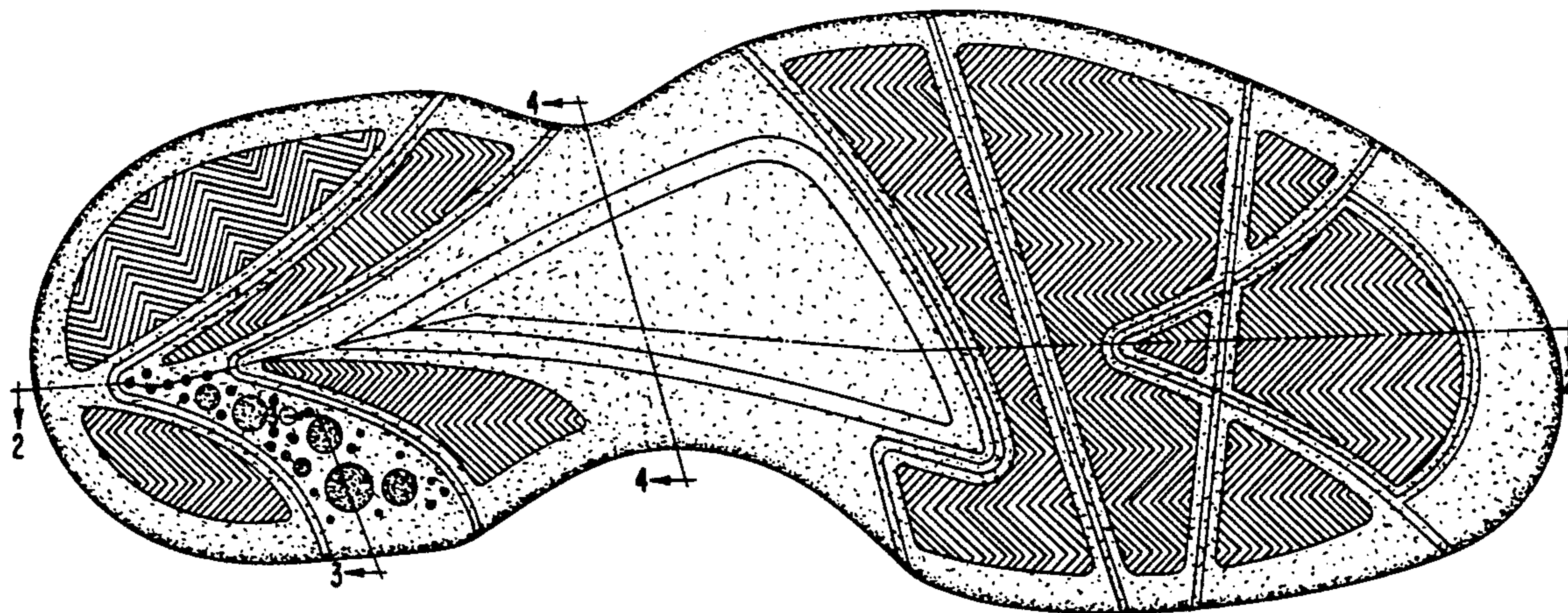

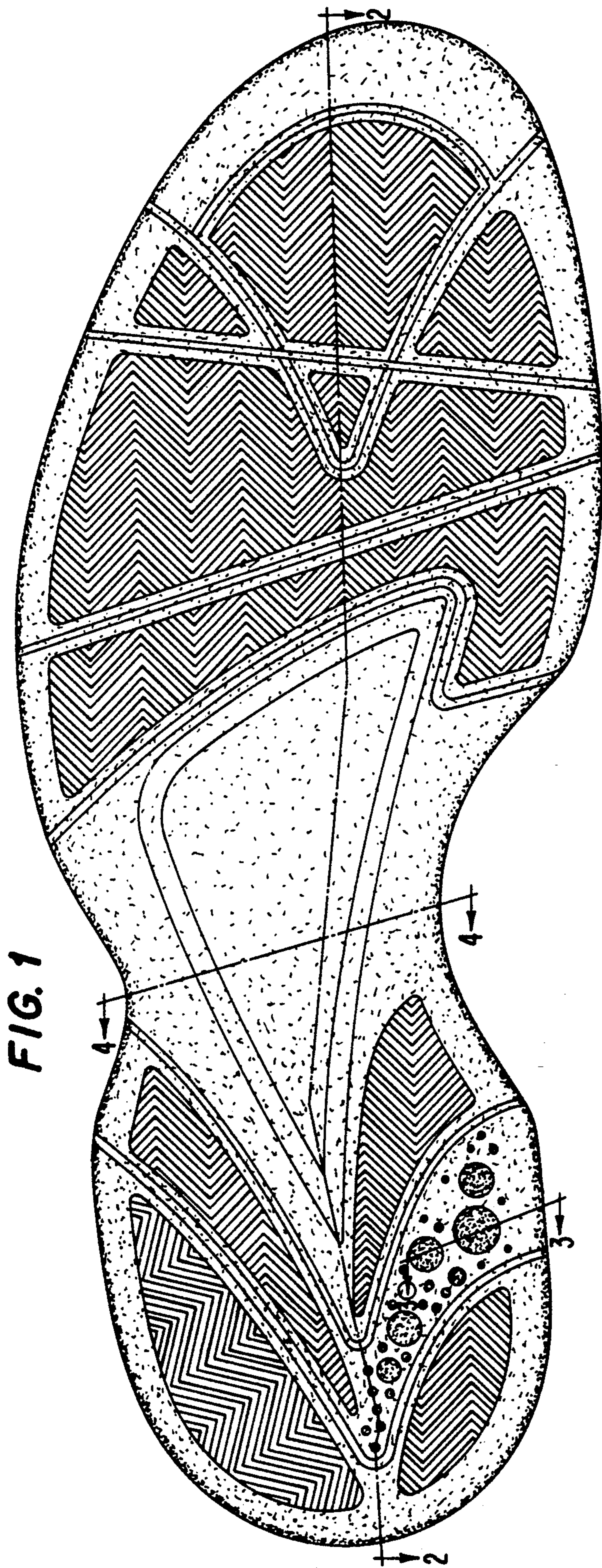

FIG. 1

FIG. 2

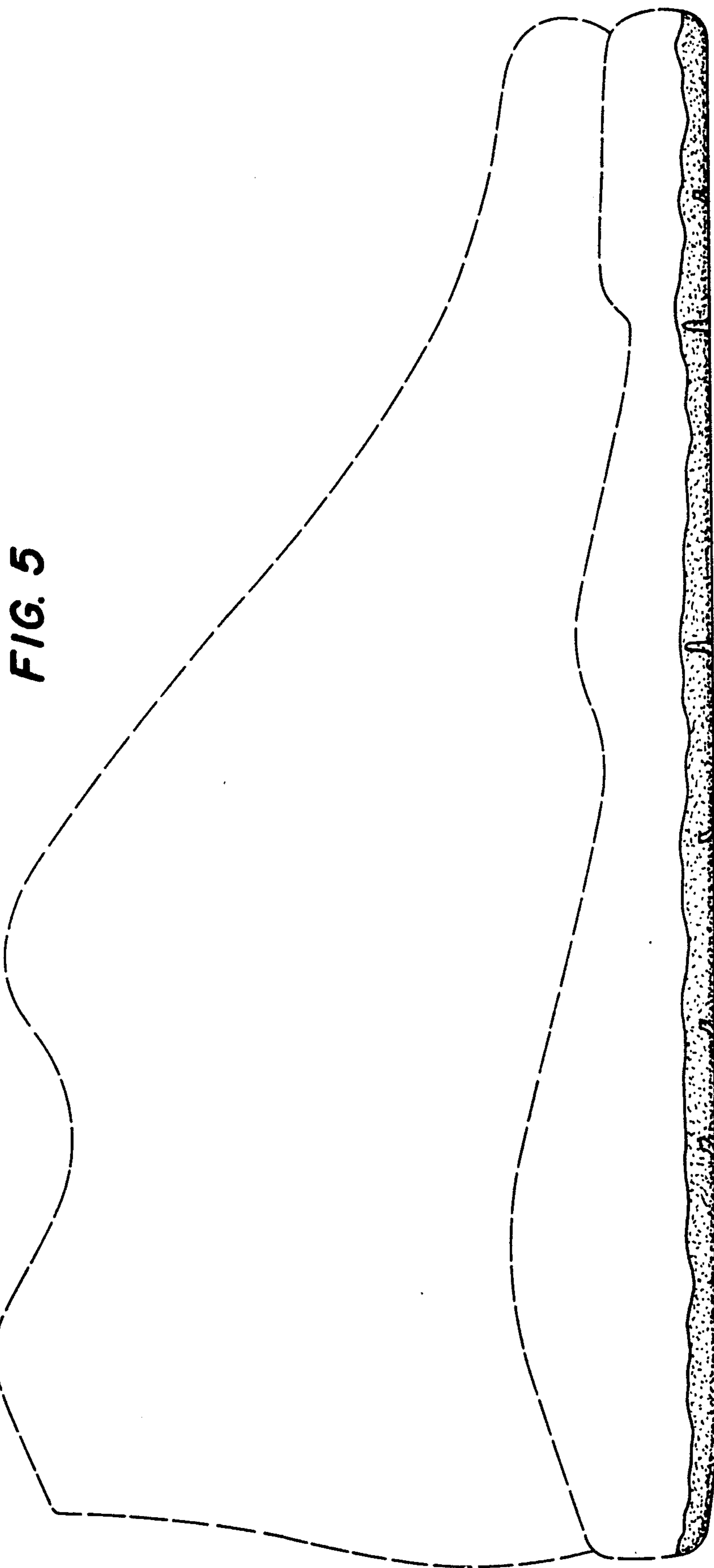

FIG. 3



FIG. 4





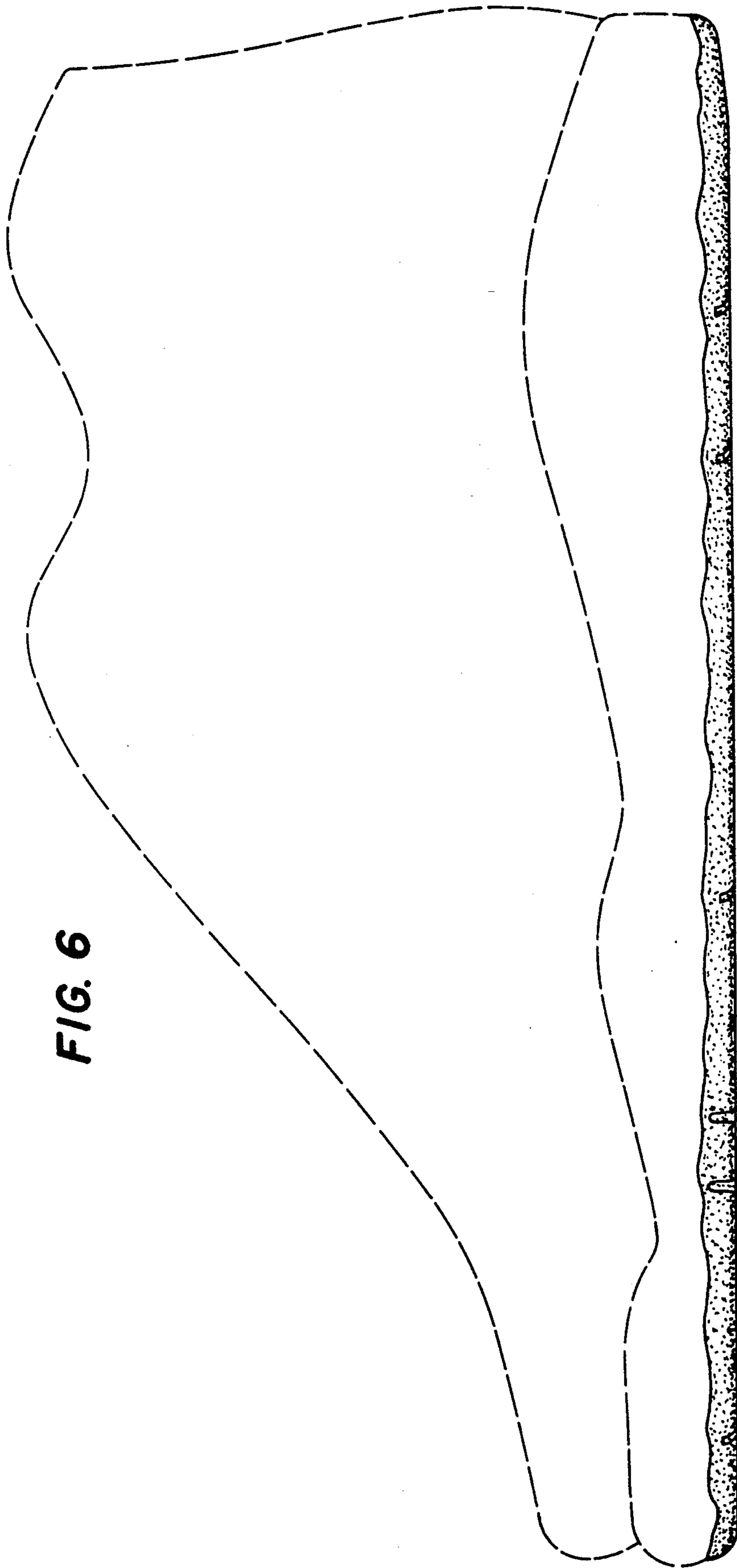

FIG. 6