



US00D334435S

United States Patent [19]

Cole

[11] Patent Number: **Des. 334,435**

[45] Date of Patent: **** Mar. 30, 1993**

[54] WINDOW COMPONENT EXTRUSION

[75] Inventor: **Douglas L. Cole, Seattle, Wash.**

[73] Assignee: **Mikron Industries, Kent, Wash.**

[**] Term: **14 Years**

[21] Appl. No.: **673,585**

[22] Filed: **Mar. 20, 1991**

[52] U.S. Cl. **D25/124**

[58] Field of Search **D25/52, 119-125;
52/202-204; 49/501, 504, DIG. 2, 404, 413,
419, 75**

[56] **References Cited**

U.S. PATENT DOCUMENTS

D. 299,967	2/1989	Litchfield et al.	D25/124
4,742,647	5/1988	Pacca	49/DIG. 2
4,974,364	12/1990	Durham, Jr.	49/DIG. 2

Primary Examiner—A. Hugo Word
Assistant Examiner—Doris Clark
Attorney, Agent, or Firm—Seed and Berry

[57] **CLAIM**

The ornamental design for a window component extrusion, as shown and described.

DESCRIPTION

FIG. 1 is a top, left, perspective view of a window component extrusion showing my new design; and, FIG. 2 is a bottom, right, perspective view thereof.

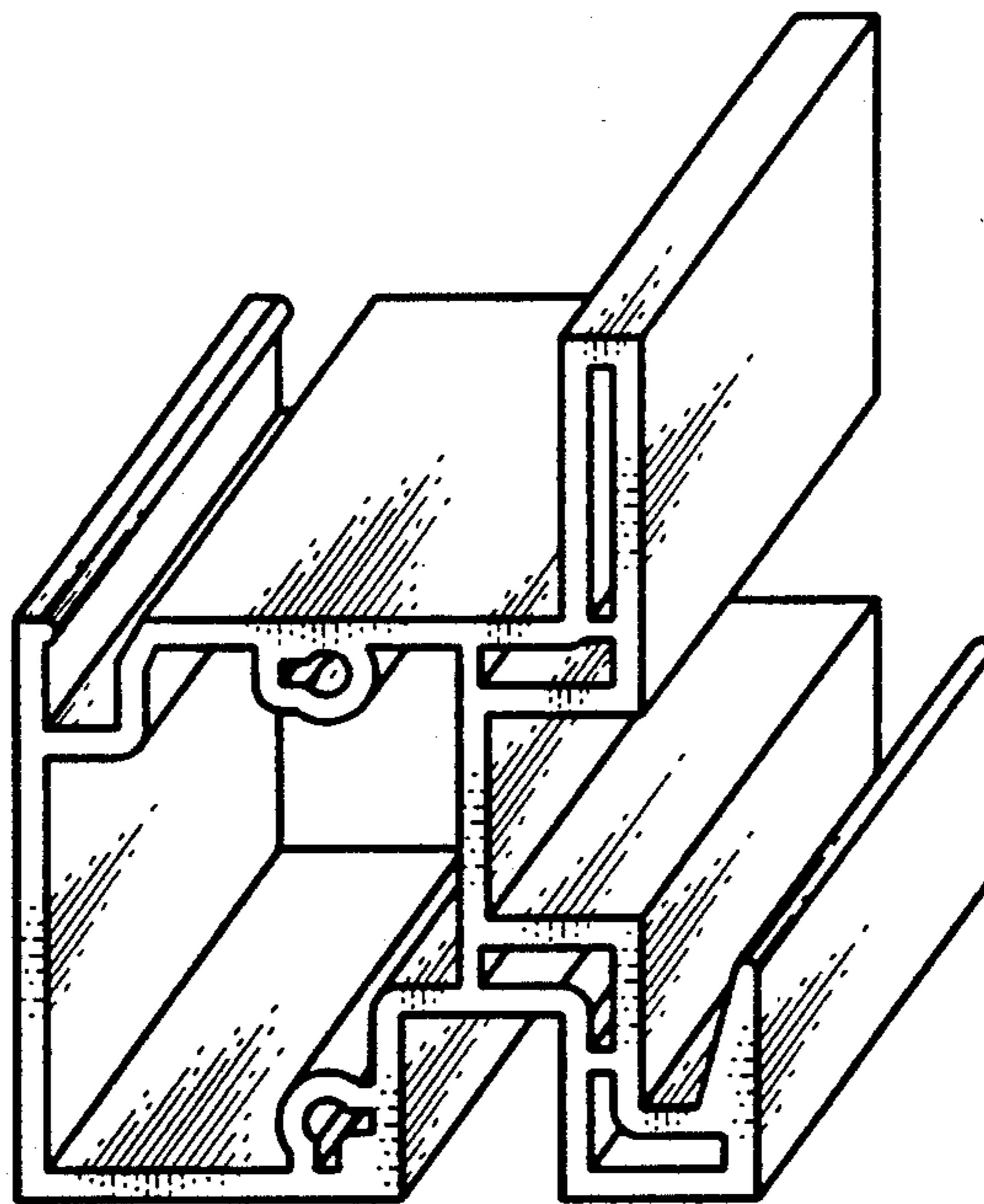

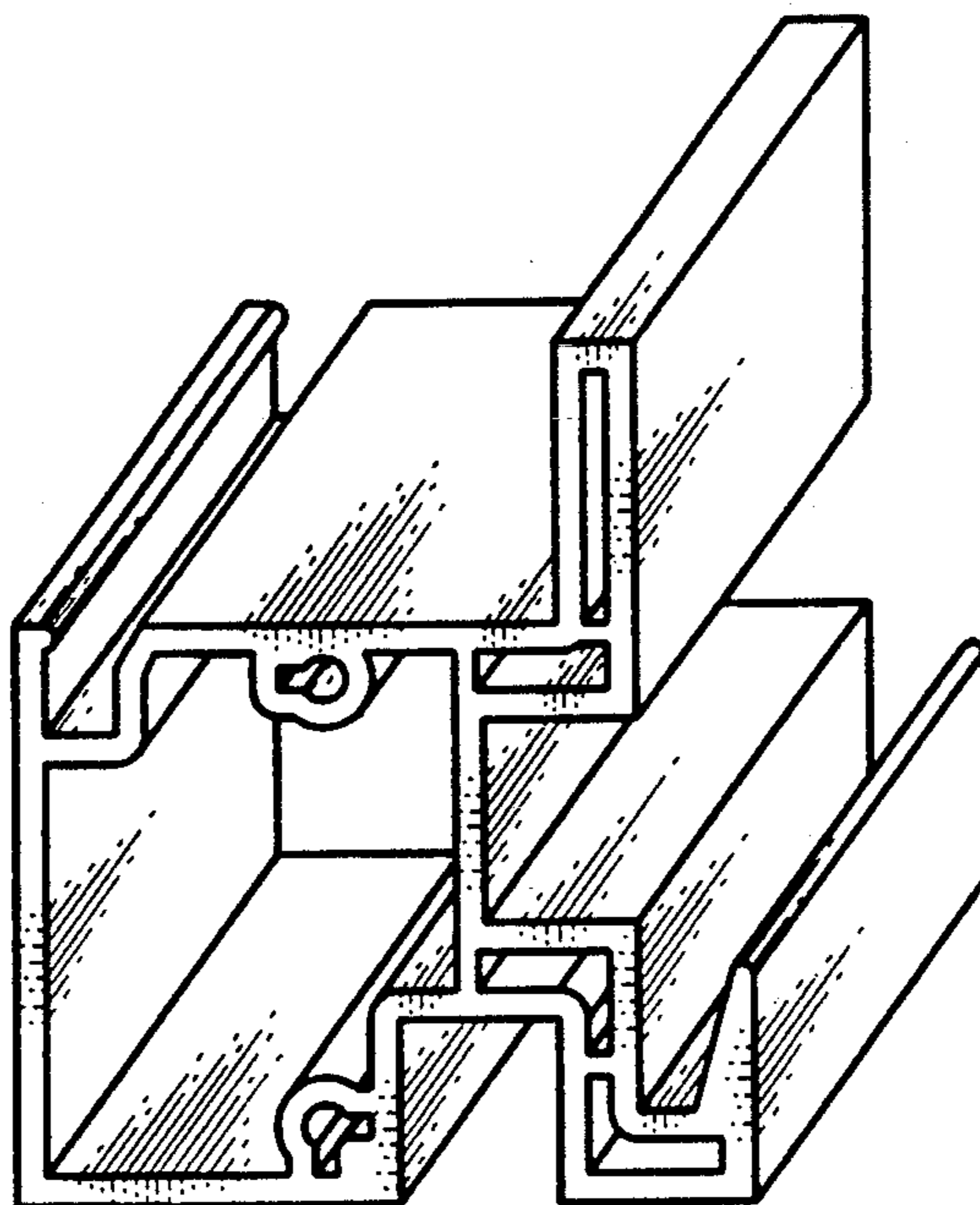

FIG. 1

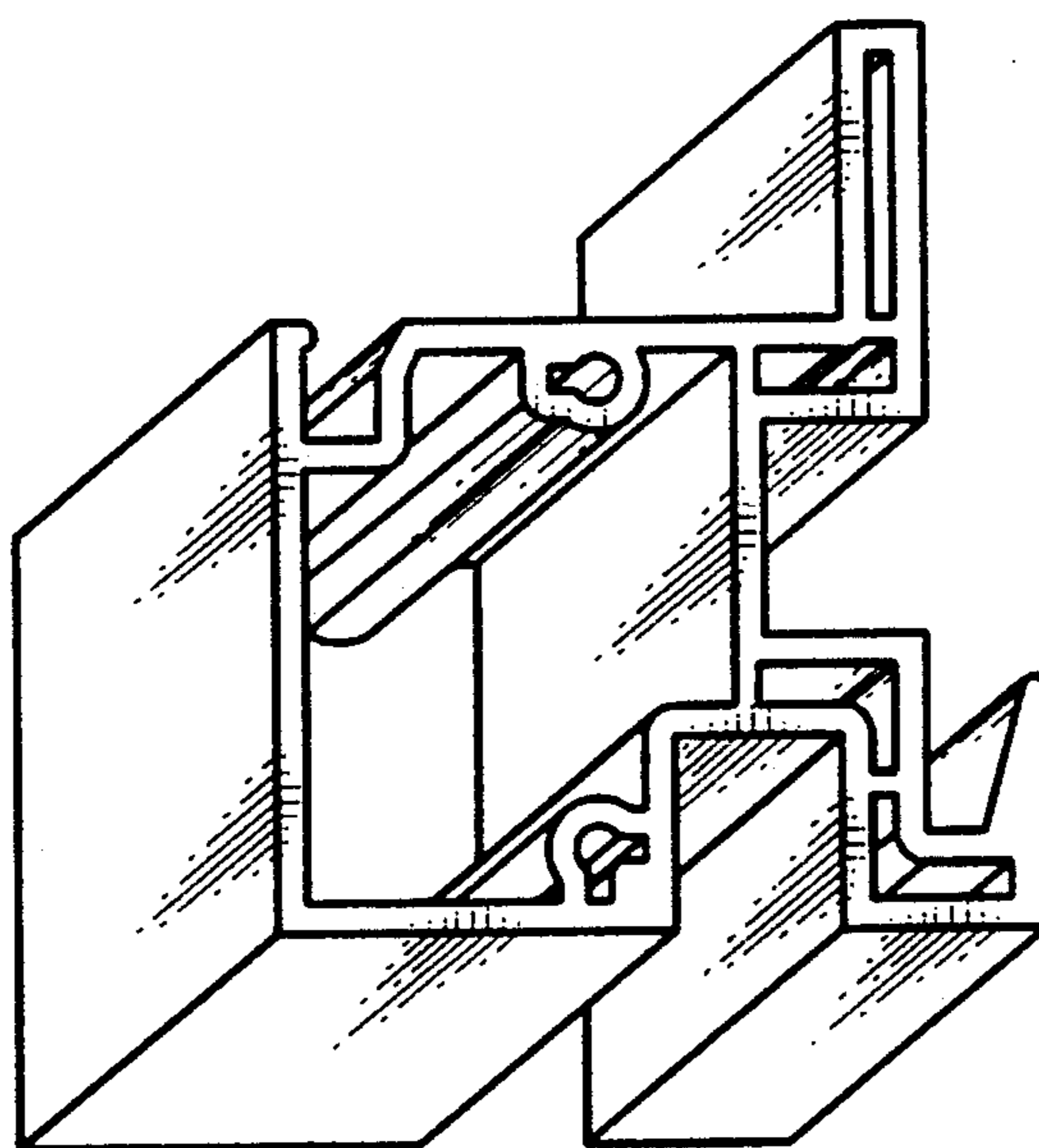

FIG. 2