



US00D334372S

United States Patent [19]

[11] Patent Number: **Des. 334,372**

Grenie

[45] Date of Patent: **** Mar. 30, 1993**

[54] TIRE

[75] Inventor: **Philippe Grenie, Greer, S.C.**

[73] Assignee: **Michelin Recherche et Technique, Switzerland**

[**] Term: **14 Years**

[21] Appl. No.: **792,755**

[22] Filed: **Nov. 15, 1991**

[52] U.S. Cl. **D12/147**

[58] Field of Search **D12/137, 140, 145-151; 152/209 R, 209 B, 209 D**

[56] References Cited

U.S. PATENT DOCUMENTS

| | | | | |
|------------|--------|-----------------|-------|-----------|
| D. 290,942 | 7/1987 | Messer | | D12/147 |
| D. 291,429 | 8/1987 | Messer | | D12/147 |
| D. 293,664 | 1/1988 | Hayakawa et al. | | D12/140 |
| 4,986,324 | 1/1991 | Suzuki et al. | | 152/209 R |

OTHER PUBLICATIONS

1989 Tread Design Guide, p. 26, Dean Quasar Radial Tire, second row down from top, right side of page.
Tread Design Guide 1991, p. 40, Kleber C 60 H tire.

Tread Design Guide 1991, p. 107, Dunlop Gold Seal 70 tire.

Primary Examiner—James M. Gandy
Attorney, Agent, or Firm—Finnegan, Henderson, Farabow, Garrett & Dunner

[57] CLAIM

The ornamental design for a tire, as shown and described.

DESCRIPTION

FIG. 1 is a perspective view of a tire showing one embodiment of my new design, it being understood that the tread pattern is substantially the same throughout the circumference of the tire, as shown schematically by solid lines, the opposite side being substantially the same as that illustrated;

FIG. 2 is an enlarged, fragmentary plan view of the embodiment of FIG. 1;

FIG. 3 is a perspective view of a tire showing another embodiment of my new design, it being understood that the tread pattern is substantially the same throughout the circumference of the tire, as shown schematically by solid lines, the opposite side being substantially the same as that illustrated; and,

FIG. 4 is an enlarged, fragmentary plan view of the embodiment of FIG. 3.



FIG. 1



FIG. 2

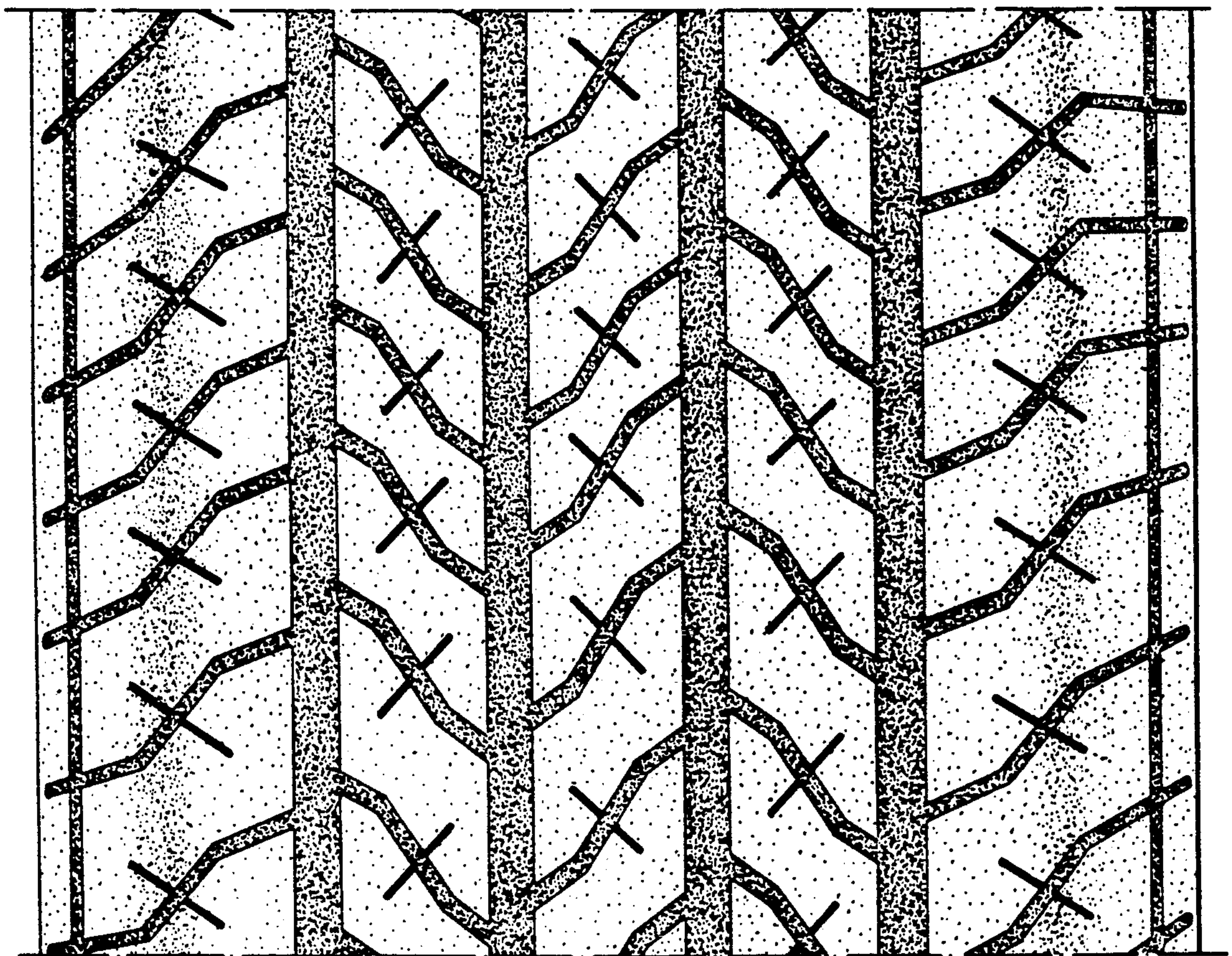

FIG. 3



FIG. 4

