



US00D334369S

United States Patent [19]

[11] Patent Number: **Des. 334,369**

Christenbury

[45] Date of Patent: **** Mar. 30, 1993**

[54] TIRE

[75] Inventor: **Damon L. Christenbury, Greenville, S.C.**

[73] Assignee: **Michelin Recherche et Technique, Switzerland**

[**] Term: **14 Years**

[21] Appl. No.: **771,231**

[22] Filed: **Oct. 4, 1991**

FOREIGN PATENT DOCUMENTS

275203 11/1989 Japan 152/209 R

OTHER PUBLICATIONS

1989 Tread Design Guide, p. 72, Summit Super Trac Radial GT Tire, bottom center of page.

1990 Tread Design Guide, p. 142, Toyo TR-54 Tire, top center of page.

1990 Tire Tread Guide, p. 48, Michelin, Sport EPX Plus (P) Tire.

Primary Examiner—James M. Gandy
Attorney, Agent, or Firm—Finnegan, Henderson, Farabow, Garrett & Dunner

Related U.S. Application Data

[63] Continuation-in-part of Ser. No. 650,643, Feb. 5, 1991, abandoned.

[52] U.S. Cl. **D12/147**

[58] Field of Search **D12/136, 137, 140, 141, D12/146-151; 152/209 R, 209 B, 209 D**

[57] CLAIM

The ornamental design for a tire, as shown and described.

DESCRIPTION

FIG. 1 is a perspective view of a tire showing one embodiment of my new design, it being understood that the tread pattern is substantially the same throughout the circumference of the tire, as shown schematically by solid lines, the opposite side being substantially the same as that illustrated;

FIG. 2 is an enlarged, fragmentary plan view of the embodiment of FIG. 1;

FIG. 3 is a perspective view of a tire showing another embodiment of my new design, it being understood that the tread pattern is substantially the same throughout the circumference of the tire, as shown schematically by solid lines, the opposite side being substantially the same as that illustrated; and,

FIG. 4 is an enlarged, fragmentary plan view of the embodiment of FIG. 3.

References Cited

U.S. PATENT DOCUMENTS

D. 177,655	5/1956	Wolfer	D12/141
D. 280,159	9/1985	Fetty et al.	D12/147
D. 283,996	5/1986	Kuramochi et al.	D12/147
D. 285,297	8/1986	Manestar et al.	D12/146
D. 287,841	1/1987	Ono	D12/147
D. 294,812	3/1988	Takeuchi	D12/141
D. 294,929	3/1988	Clemens	D12/147
D. 294,930	3/1988	Slagh	D12/147
D. 295,159	4/1988	Mader	D12/147
D. 301,857	6/1989	Clunk et al.	D12/147
D. 317,741	6/1991	Kuroda	D12/147
D. 326,252	5/1992	Slagh	D12/147

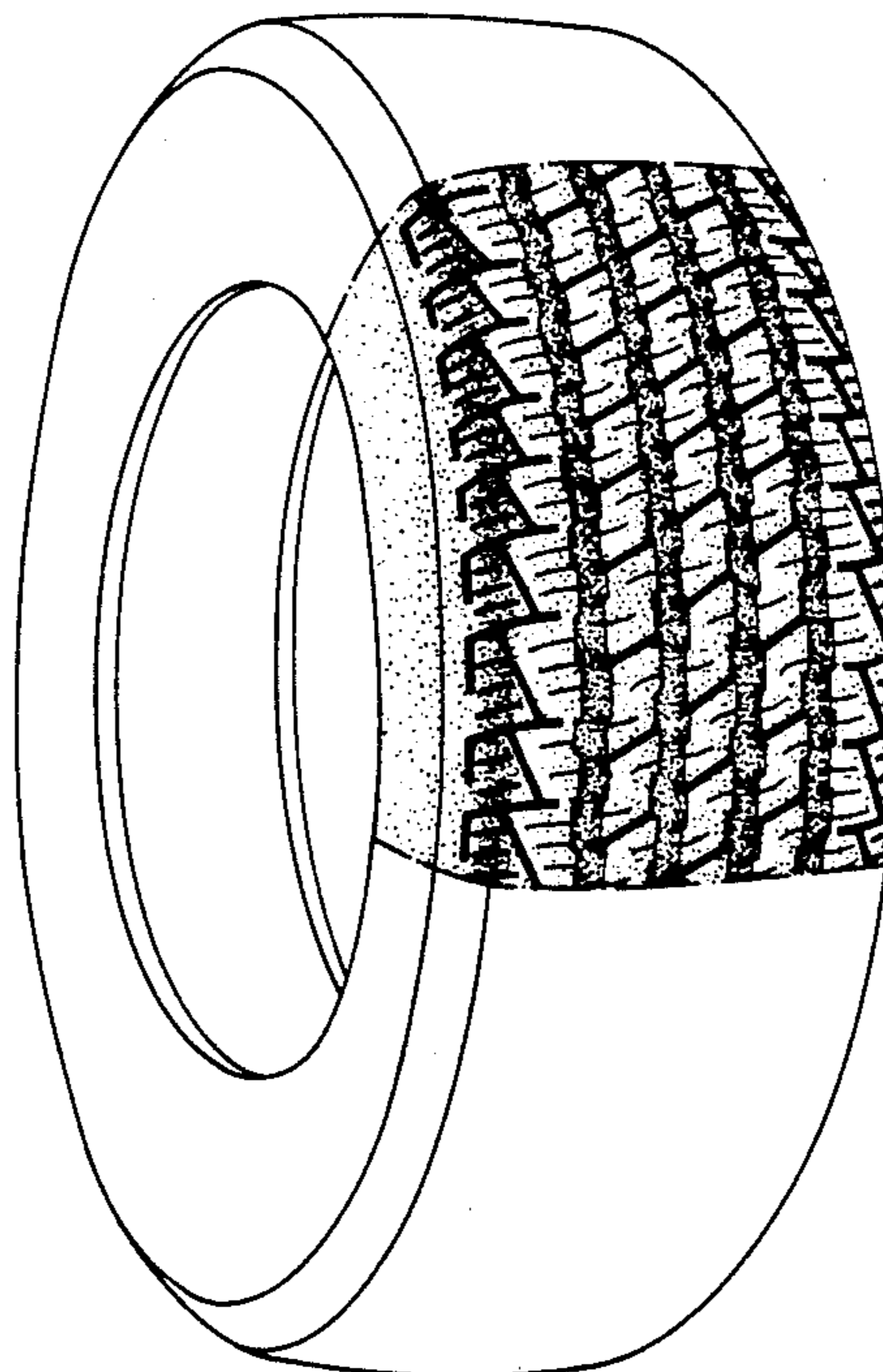

FIG. 1

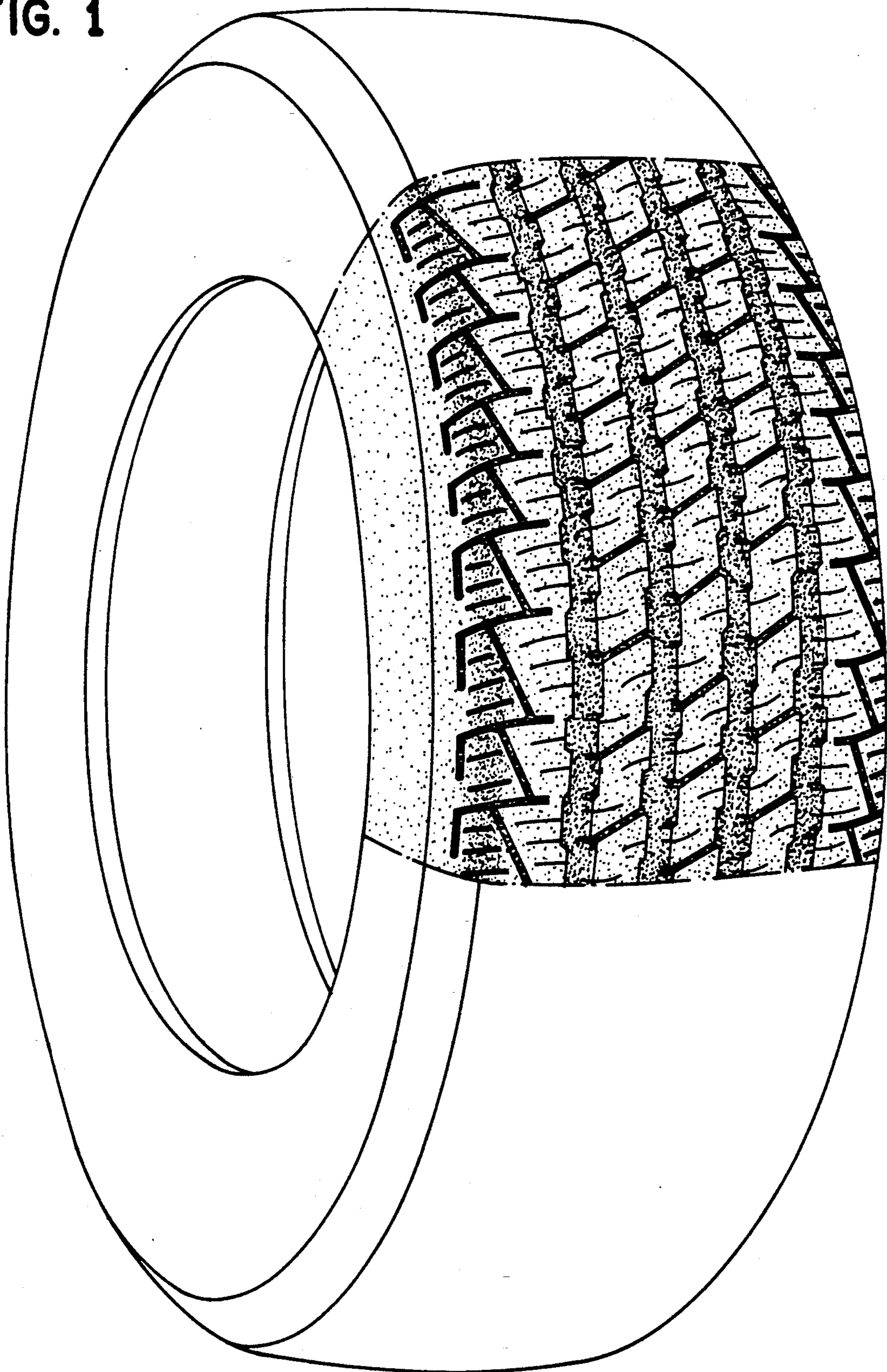

FIG. 2

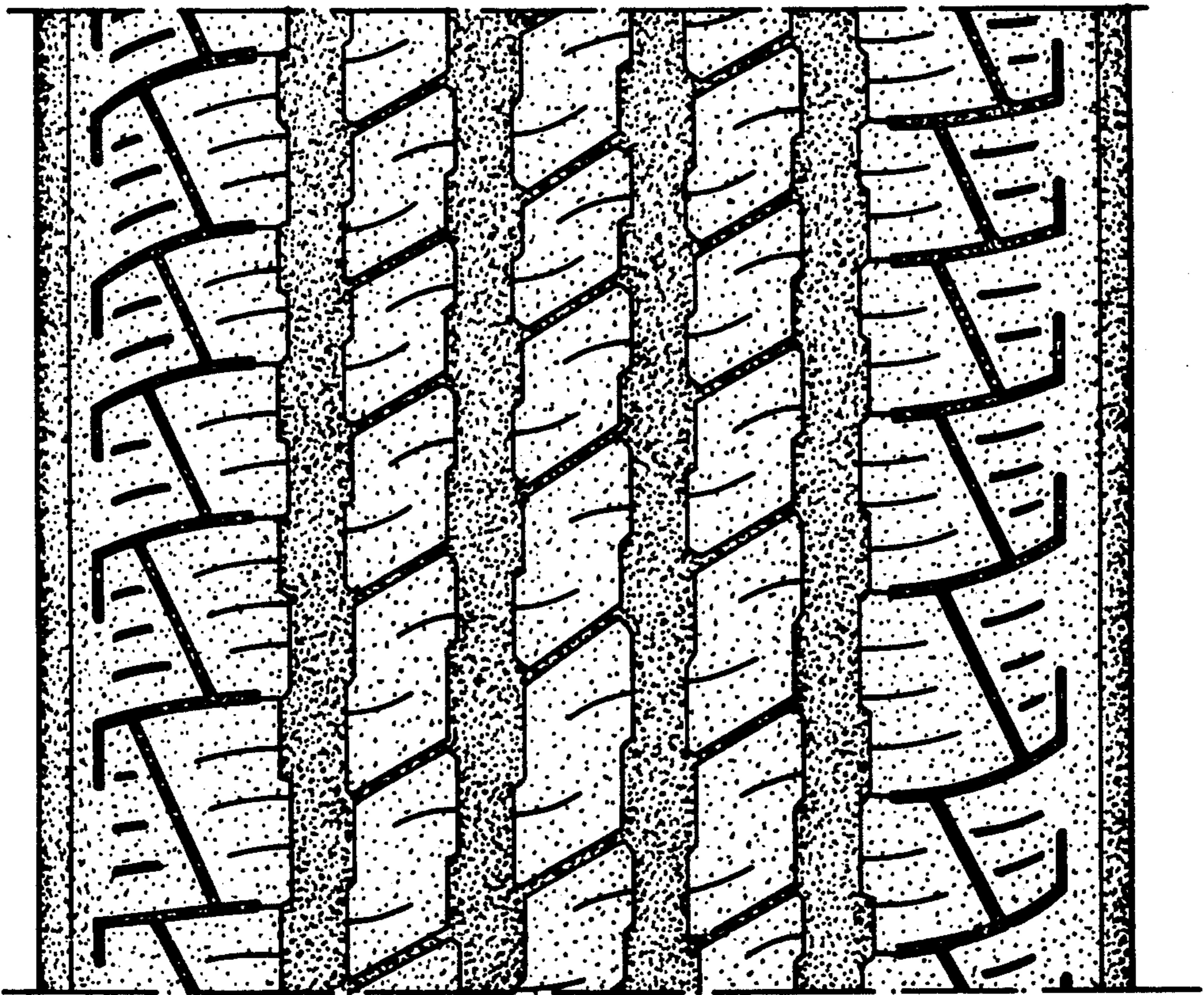

FIG. 3

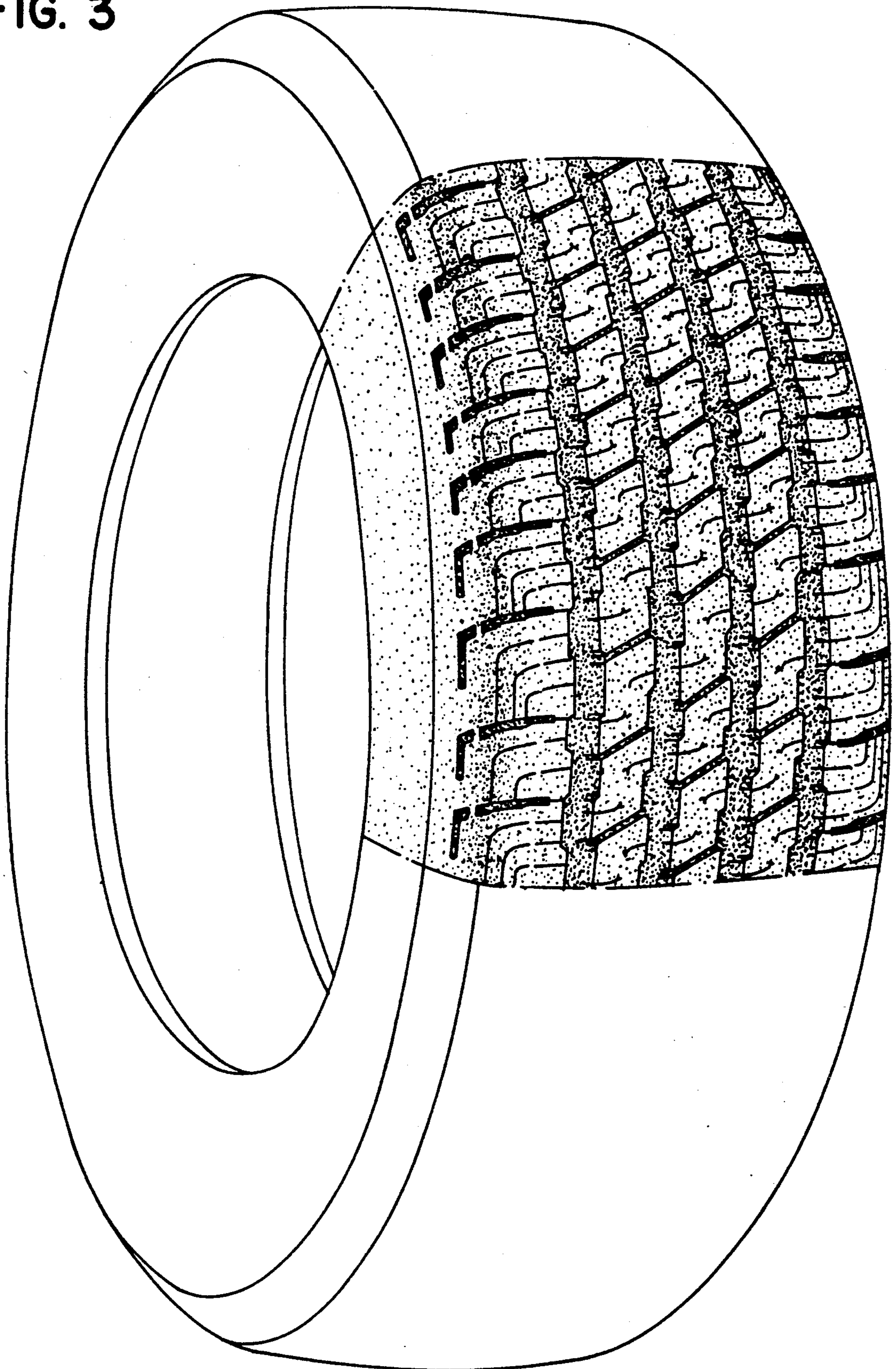

FIG. 4

