



US00D334368S

United States Patent [19]

[11] Patent Number: **Des. 334,368**

White

[45] Date of Patent: **** Mar. 30, 1993**

[54] TIRE

[75] Inventor: **Timothy A. White, Greer, S.C.**

[73] Assignee: **Michelin Recherche et Technique, Switzerland**

[**] Term: **14 Years**

[21] Appl. No.: **762,218**

[22] Filed: **Sep. 19, 1991**

[52] U.S. Cl. **D12/147**

[58] Field of Search **D12/136, 137, 145-151; 152/209 R, 209 B, 209 D**

Tread Design Guide 1991, p. 14, Bridgestone SF 406 Tire.

Tread Design Guide 1991, p. 14, Bridgestone SF 134 Tire.

Tread Design Guide 1991, p. 15, Bridgestone SF 321 Tire.

Tread Design Guide 1991, p. 132, Sears Roadhandler Rib Tire.

Primary Examiner—James M. Gandy
Attorney, Agent, or Firm—Finnegan, Henderson, Farabow, Garrett & Dunner

[57] CLAIM

The ornamental design for a tire, as shown and described.

DESCRIPTION

FIG. 1 is a perspective view of a tire showing my new design, it being understood that the tread pattern is substantially repeated throughout the circumference of the tire, as shown schematically by solid lines, the opposite side being substantially the same as that illustrated; FIG. 2 is a plan view of the tire of FIG. 1;

FIG. 3 is a perspective view of a tire showing a second embodiment of my new design, it being understood that the tread pattern is substantially repeated throughout the circumference of the tire, as shown schematically by solid lines, the opposite side being substantially the same as that illustrated; and,

FIG. 4 is a plan view of the tire of FIG. 3.

[56]

References Cited

U.S. PATENT DOCUMENTS

- D. 291,429 8/1987 Messer D12/147
- D. 309,884 8/1990 Kitagawa D12/146
- D. 311,889 11/1990 Guermandi et al. D12/146
- D. 312,603 12/1990 Yarborough D12/146

OTHER PUBLICATIONS

- 1990 Tread Design Guide, p. 103, Cooper Discoverer M/S Tire, second tire in from top left side of page.
- 1989 Tread Design Guide, p. 239, National-1100 Radial 78-70 Passenger Highway Tire, third row down from top, center of page.

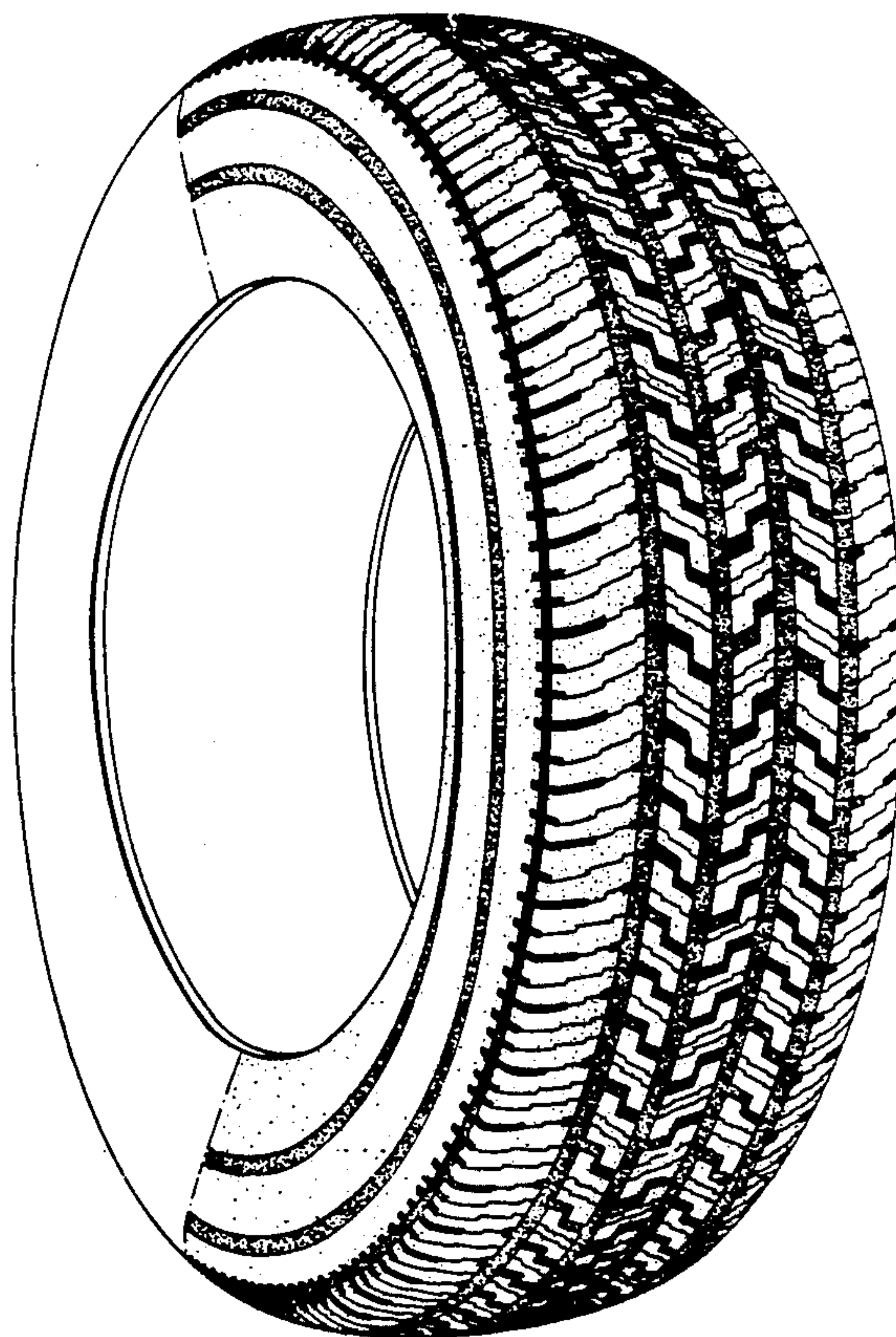

FIG. 1

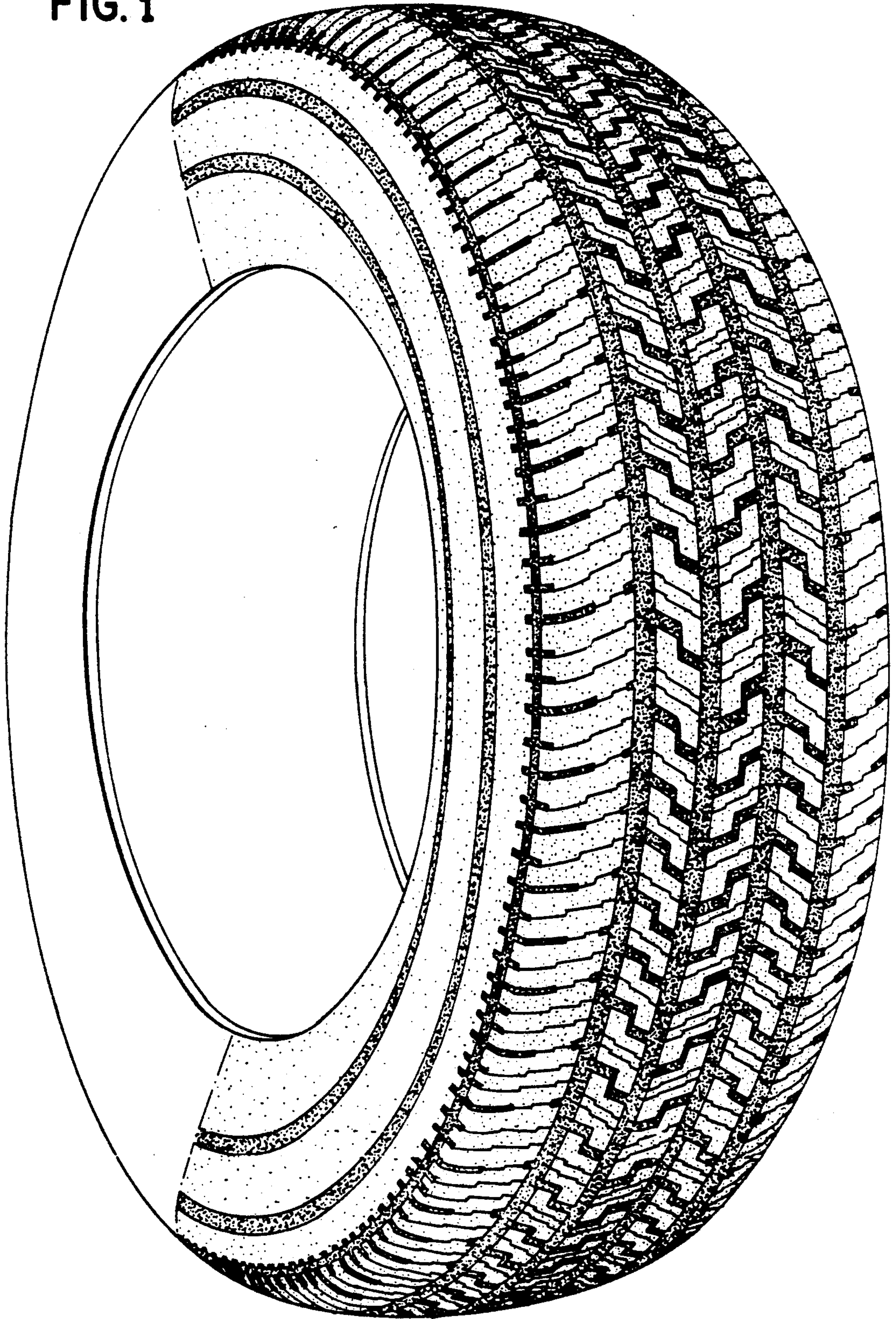

FIG. 2

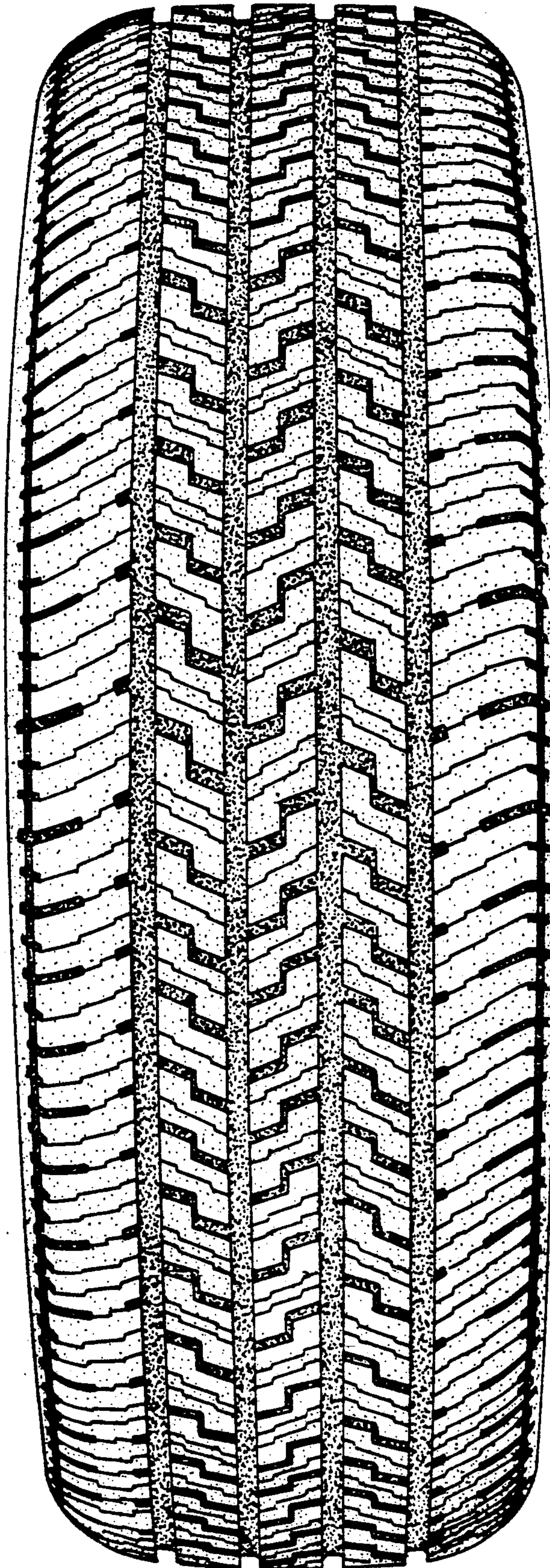

FIG. 3

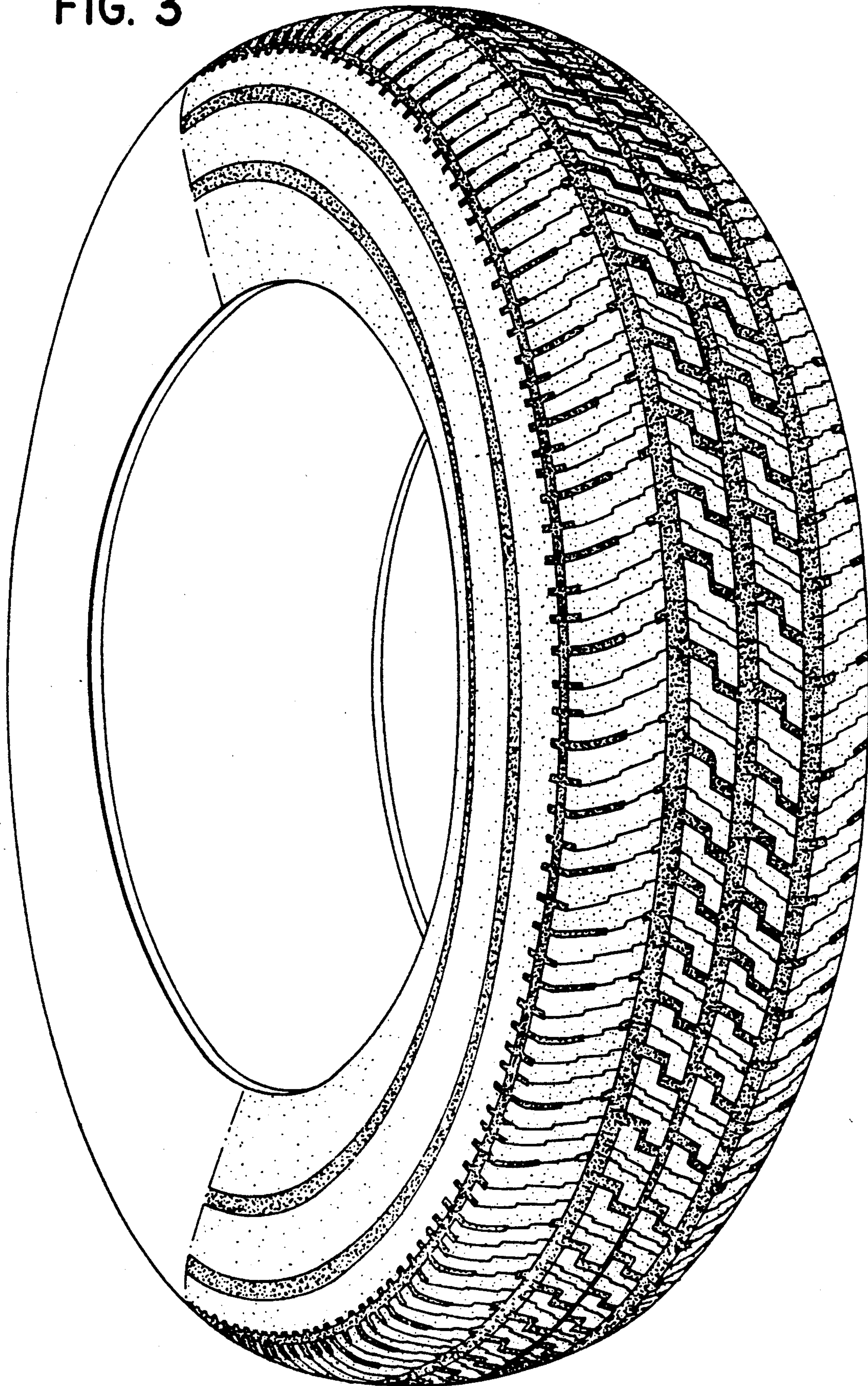

FIG. 4

