



US00D334360S

United States Patent [19]

[11] Patent Number: **Des. 334,360**

Graas et al.

[45] Date of Patent: **** Mar. 30, 1993**

[54] **TIRE TREAD AND BUTTRESS**

[75] Inventors: **Maurice Graas, Reichlange;
Hendrikus J. L. M. De Wit,
Colmar-Berg, both of Luxembourg**

3445041 12/1984 Fed. Rep. of Germany .
36506 2/1989 Japan .
36507 2/1989 Japan .
56206 3/1989 Japan .
309806 12/1989 Japan .

[73] Assignee: **The Goodyear Tire & Rubber
Company, Akron, Ohio**

OTHER PUBLICATIONS

Abstract vol. 12 No. 302 (M-732) [3149] Aug. 17, 1988
Japanese Application 61-225482.

[**] Term: **14 Years**

Primary Examiner—James M. Gandy
Attorney, Agent, or Firm—T. P. Lewandowski

[21] Appl. No.: **608,963**

[22] Filed: **Nov. 5, 1990**

[52] U.S. Cl. **D12/146**

[58] Field of Search **D12/141-143,
D12/145-151; 152/209 R, 209 B, 209 D**

[57] **CLAIM**

The ornamental design for a tire tread and buttress, as shown and described.

[56] **References Cited**

DESCRIPTION

U.S. PATENT DOCUMENTS

D. 287,708	1/1987	Hayakawa	D12/147
D. 290,826	7/1987	Nakaseko	D12/147
D. 315,128	3/1991	Graas et al.	D12/147
D. 315,129	3/1991	Graas et al.	D12/147
3,841,372	10/1974	Boileau	152/209

FIG. 1 is a perspective view of a tire tread and buttress showing our new design it being understood that the pattern is repeated uniformly throughout the circumference of the tread and buttress and the opposite side is the same as the side shown;

FOREIGN PATENT DOCUMENTS

0325905	12/1988	European Pat. Off. .
3424796	7/1984	Fed. Rep. of Germany .

FIG. 2 is a front elevation view thereof; and, FIG. 3 is a fragmentary side elevational view thereof. The broken line showing of environmental structure in FIGS. 1 and 3 of the drawing is for illustrative purposes only and forms no part of the claimed design.

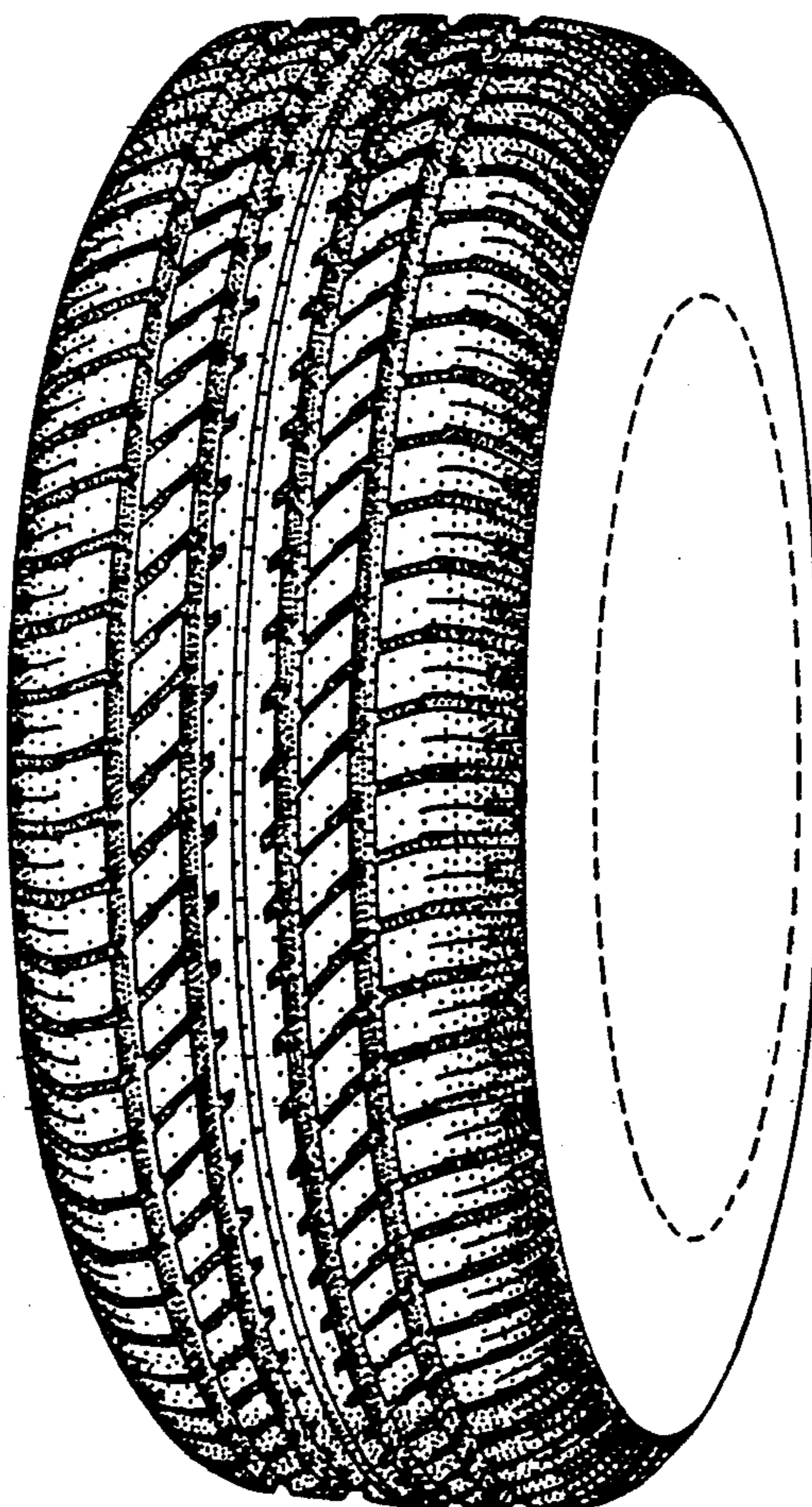

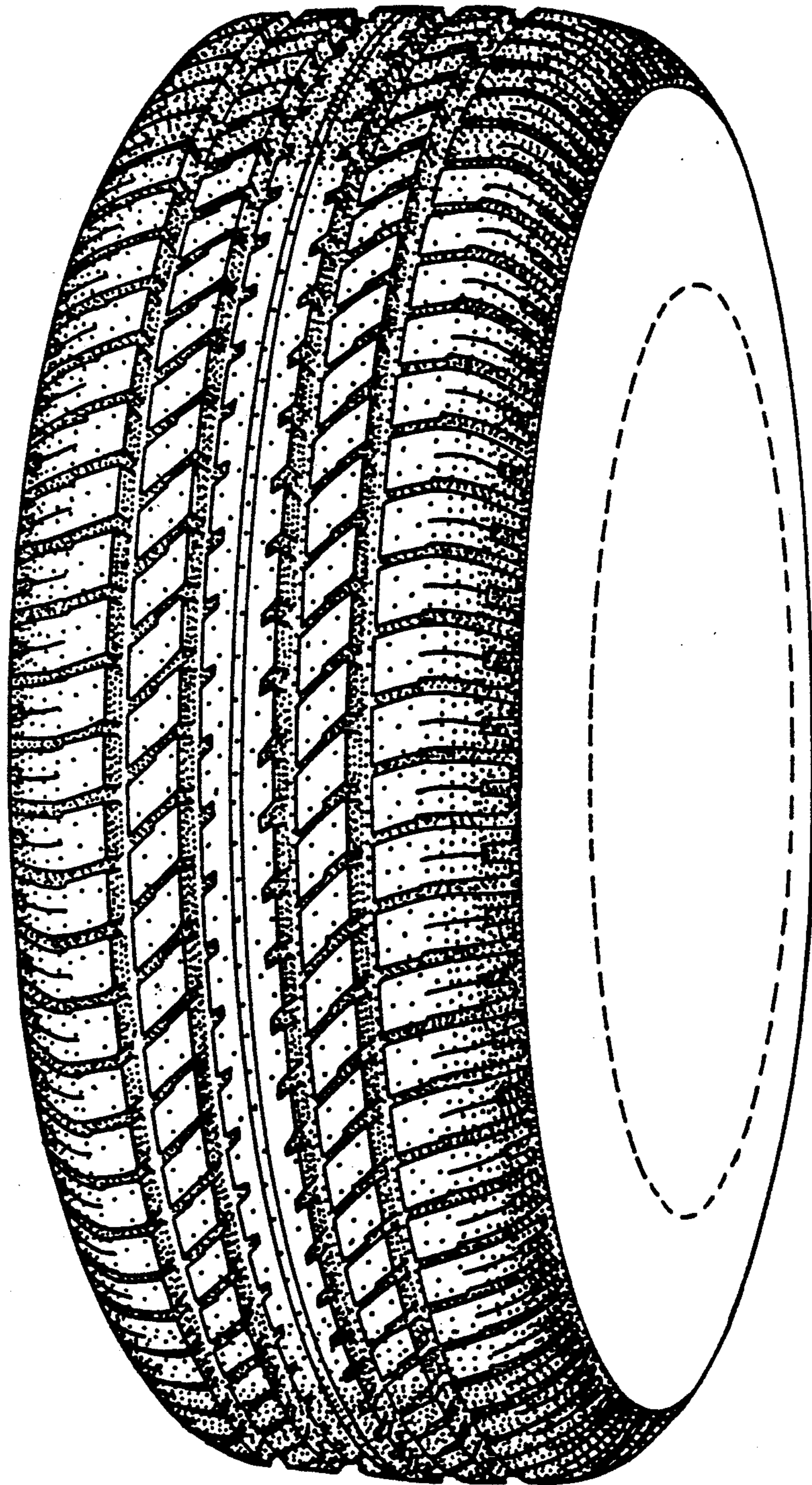

FIG. 1

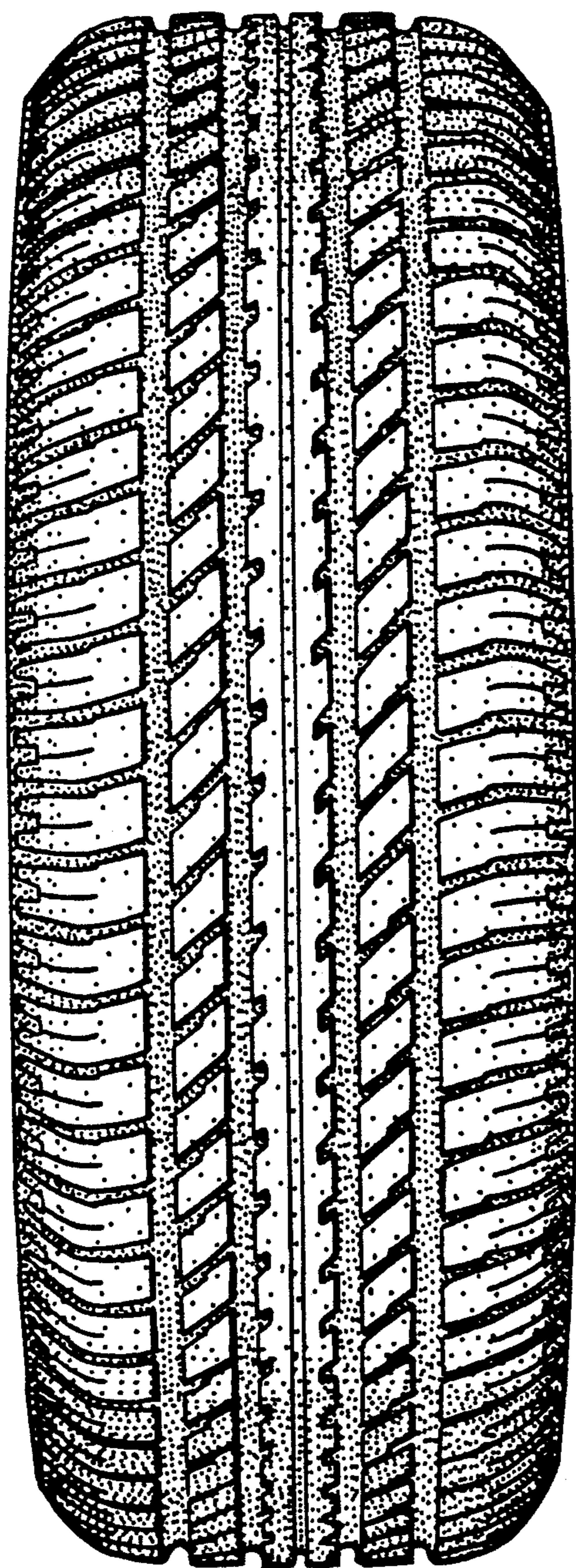

FIG. 2



FIG. 3