



US00D334356S

United States Patent [19]

[11] Patent Number: **Des. 334,356**

Lomeli

[45] Date of Patent: **** Mar. 30, 1993**

[54] **PLANTER**

[76] Inventor: **Candelario Lomeli, P.O. Box 1536, Lockeford, Calif. 95237**

[**] Term: **14 Years**

[21] Appl. No.: **690,794**

[22] Filed: **Apr. 23, 1991**

[52] U.S. Cl. **D11/149; D9/318; D11/148; D11/158; D21/161; D34/41; D34/42; D34/44**

[58] Field of Search **D11/144, 148, 149, 158; D21/161; D32/41, 42, 44; 47/66, 72; D9/310, 318**

[56] **References Cited**

U.S. PATENT DOCUMENTS

D. 133,114	7/1942	Block	D11/149
D. 257,498	11/1980	Waterfield	D11/149
D. 312,225	11/1990	Morando	D11/149
D. 320,629	10/1991	Fortune et al.	D11/144

OTHER PUBLICATIONS

Sweet's Catalog File; 1982; sec. 2.12b/Ear, p. 4; dog statue 126.

International Terra Cotta Inc. Cat.; p. 16; dog 650.

Simon & Schuster's Guide to Dogs: G. Pugnetti, ©1980; dog description 256; Welsh Springer-Spaniel.

Paul Marshall Cat. 1987; ©1987; p. 7; heart-shaped basket 60-900.

Garden Ornaments by Kenneth Lynch; ©1974; p. 121; dog with basket No. 272.

Primary Examiner—B. J. Bullock

Attorney, Agent, or Firm—Basil Travis

[57] **CLAIM**

The ornamental design for a planter, as shown and described.

DESCRIPTION

FIG. 1 is a front perspective view of a planter showing my new design;

FIG. 2 is a right side and rear perspective view;

FIG. 3 is a left side perspective view; and,

FIG. 4 is a bottom plan view.

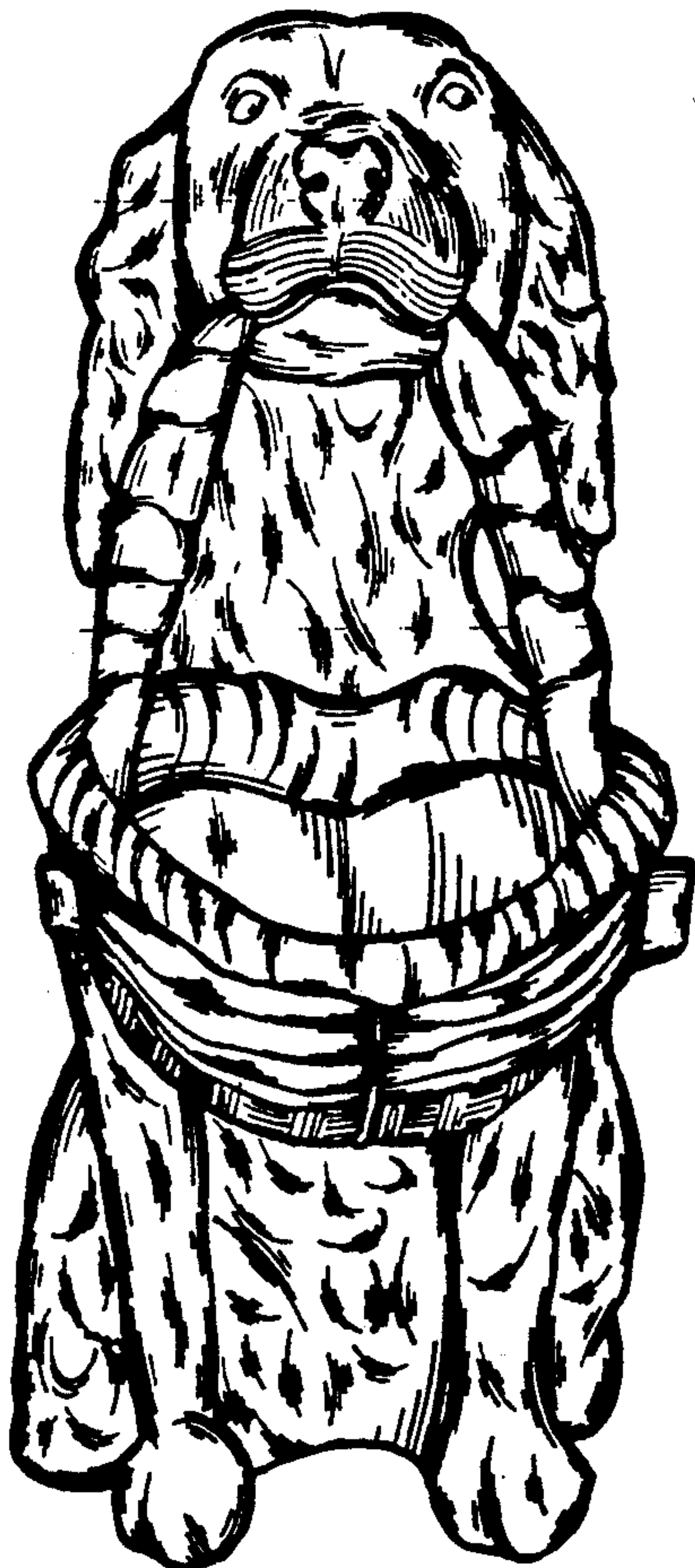

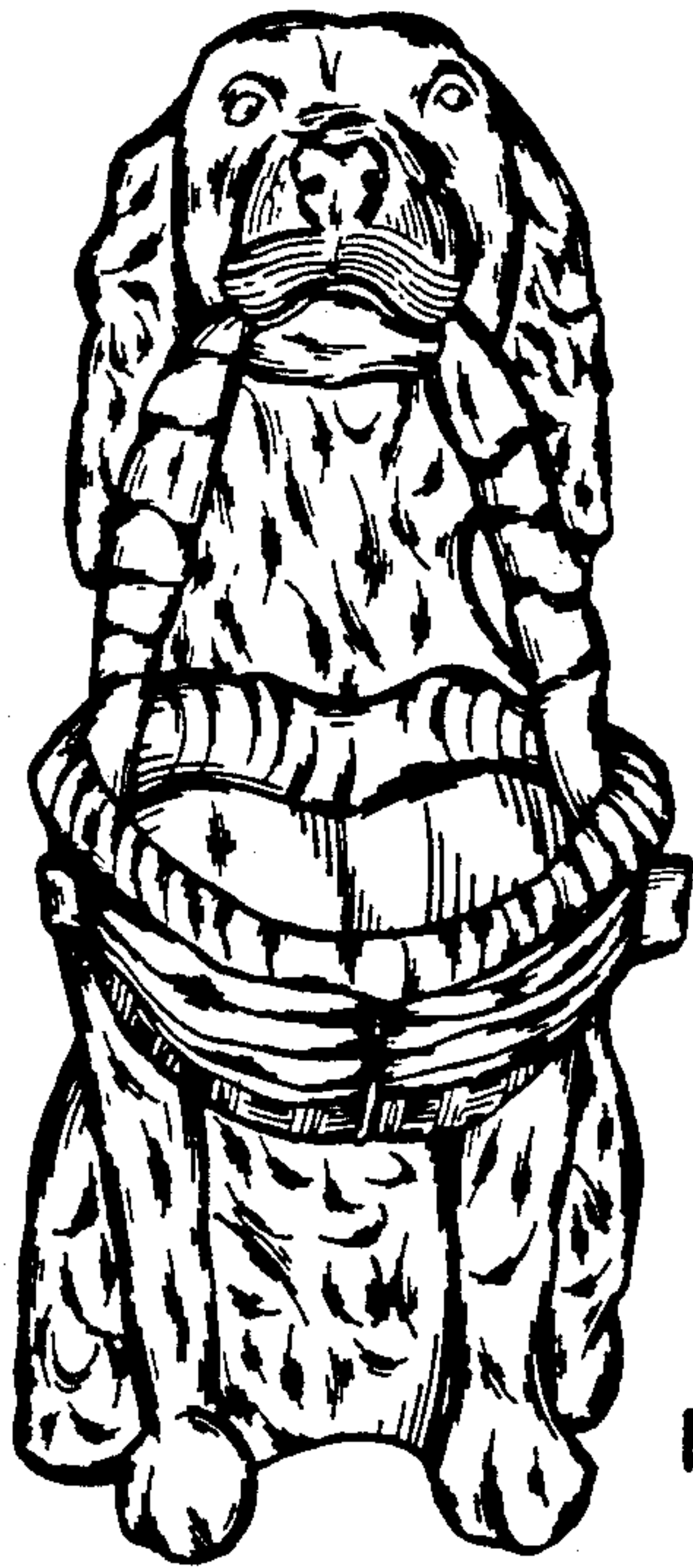

FIG. 1



FIG. 2

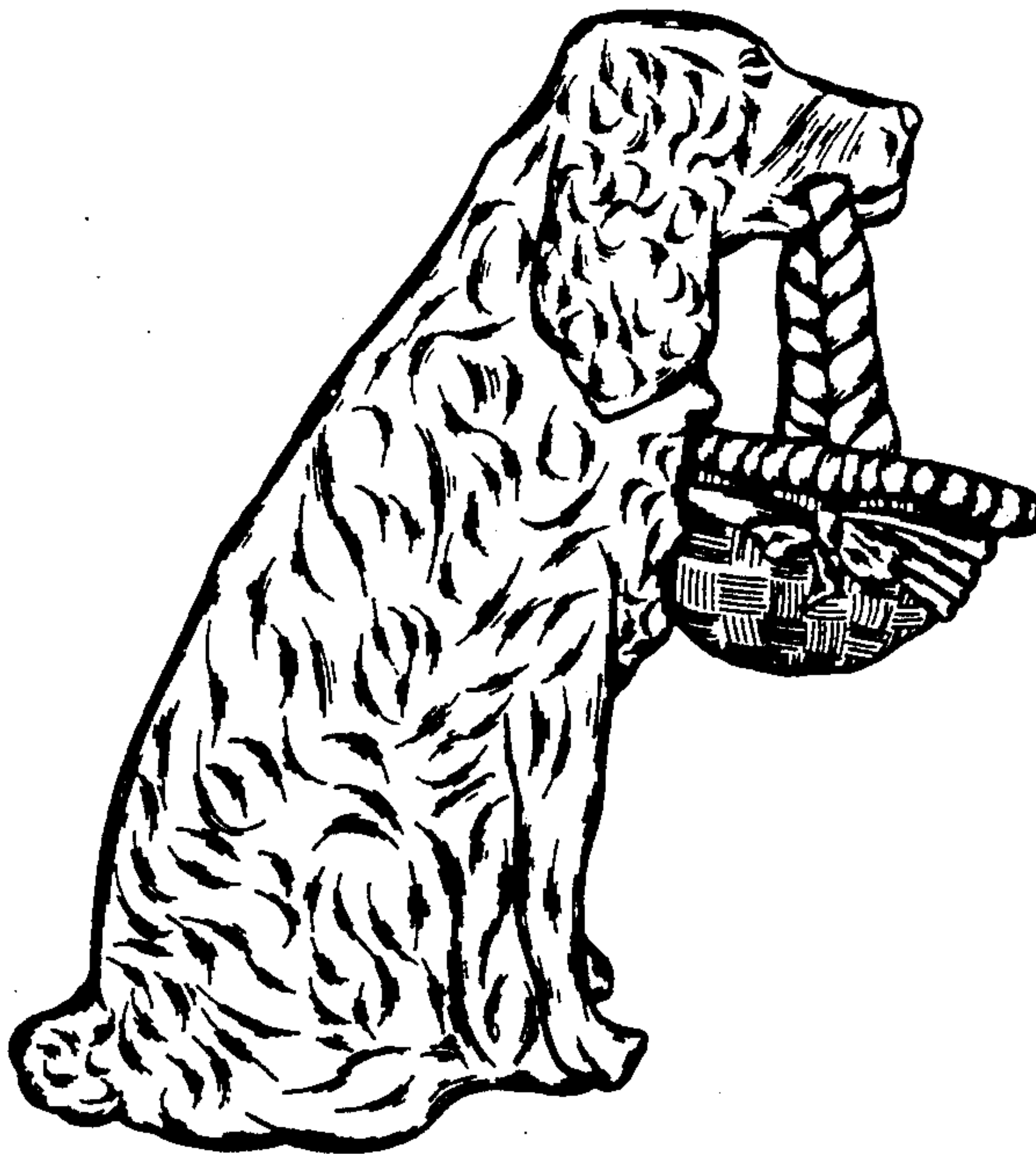

FIG. 3

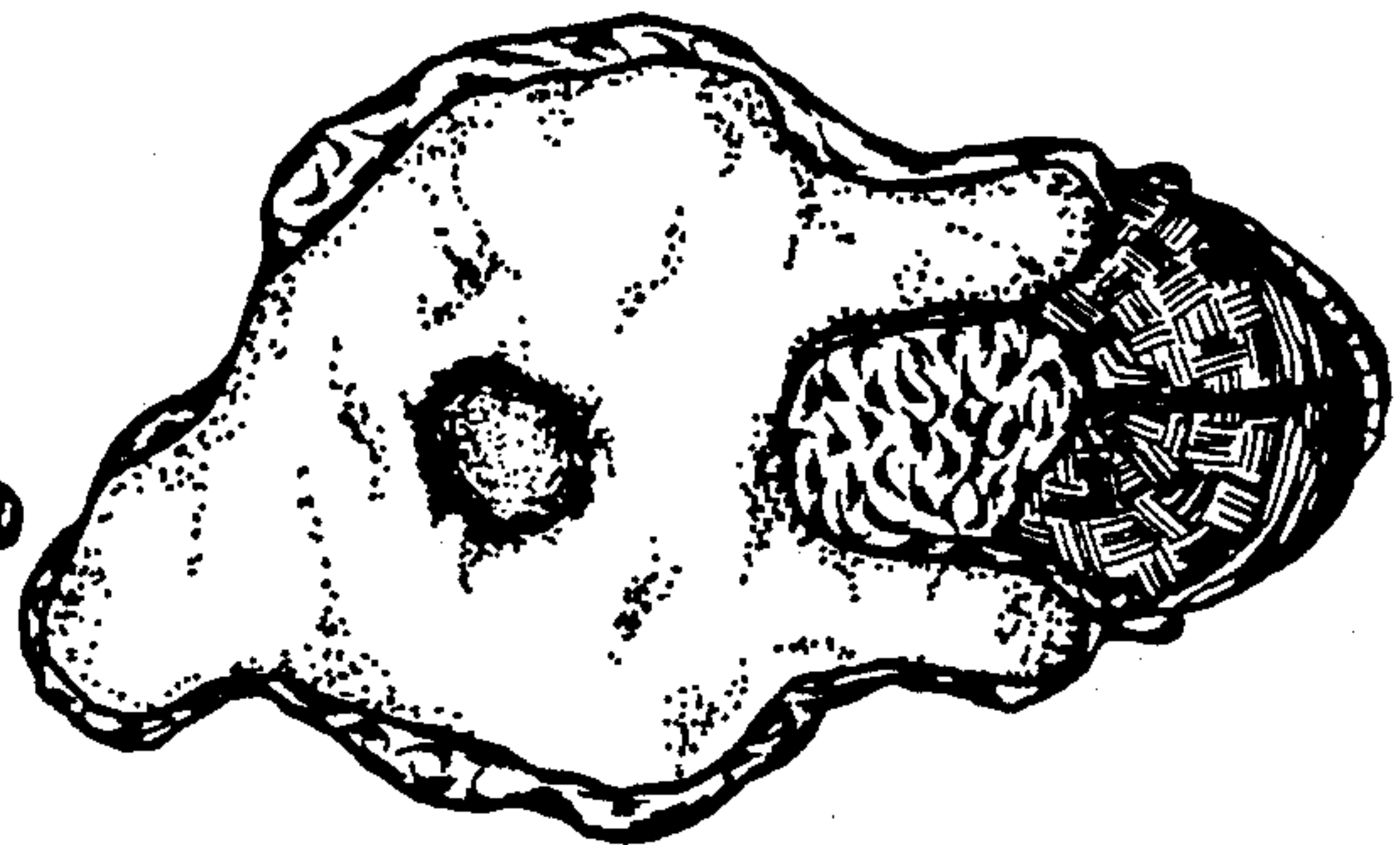

FIG. 4