



US00D334280S

United States Patent [19]

Teague

[11] Patent Number: Des. 334,280

[45] Date of Patent: ** Mar. 30, 1993

[54] SHOE MIDSOLE PERIPHERY

[75] Inventor: Tracy L. Teague, Beaverton, Oreg.

[73] Assignee: Nike, Inc., Beaverton, Oreg.

[**] Term: 14 Years

[21] Appl. No.: 881,835

[22] Filed: May 12, 1992

[52] U.S. Cl. D2/314; D2/318

[58] Field of Search D2/264, 265, 308-314,
D2/317-323; 36/25 R, 28, 29, 32 R, 43-45, 83,
84, 89, 100-107, 112-114, 132, 136, 137

[56] References Cited

U.S. PATENT DOCUMENTS

D. 307,212	4/1990	Aveni	D2/320
D. 312,918	12/1990	Aveni	D2/314
D. 322,506	12/1991	Rogers	D2/314
D. 322,711	12/1991	Hatfield	D2/314
D. 323,418	1/1992	Hatfield	D2/314
D. 325,464	4/1992	Smith	D2/314
D. 328,385	8/1992	Hatfield	D2/314

OTHER PUBLICATIONS

Fall 1991 Nike Catalog, p. 32—Air Jordan & Air Force Athletic Shoes.

Fall 1991 Nike Catalog, p. 40—Air Flight Low Athletic Shoe.

Spring 1992 Nike Catalog, p. 44—Air Tech Challenge Athletic Shoe.

Primary Examiner—Louis S. Zarfas

Attorney, Agent, or Firm—Banner, Birch, McKie and Beckett

[57] CLAIM

The ornamental design for a shoe midsole periphery, as shown and described.

DESCRIPTION

FIG. 1 is lateral side elevational view of a shoe midsole periphery showing my new design;

FIG. 2 is a medial side elevational view of the shoe midsole of FIG. 1;

FIG. 3 is a rear side elevational view of the shoe midsole of FIG. 1;

FIG. 4 is a front elevational view of the shoe midsole of FIG. 1;

FIG. 5 is a sectional view taken along line 5—5 of FIG. 1;

FIG. 6 is a sectional view taken along line 6—6 of FIG. 1;

FIG. 7 is a sectional view taken along line 7—7 of FIG. 1;

FIG. 8 is a sectional view taken along line 8—8 of FIG. 2;

FIG. 9 is a sectional view taken along line 9—9 of FIG. 1;

FIG. 10 is a lateral side elevational view of a shoe midsole periphery showing an alternate embodiment of my new design; and,

FIG. 11 is a medial side elevational view of the shoe midsole of FIG. 10.

The broken line showing of a shoe upper and outsole in FIGS. 1-11 is for illustrative purposes only and forms no part of the claimed design.

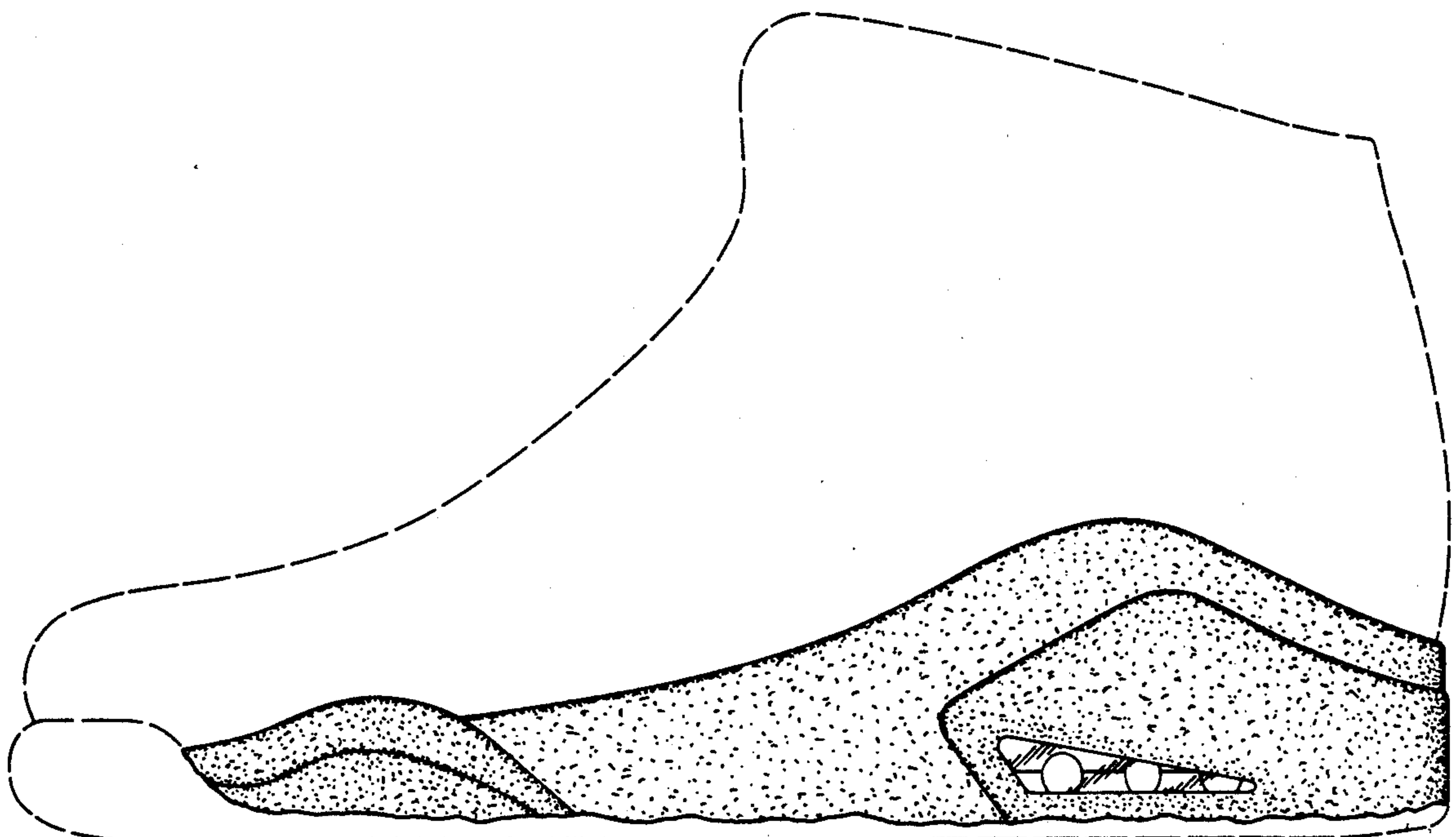

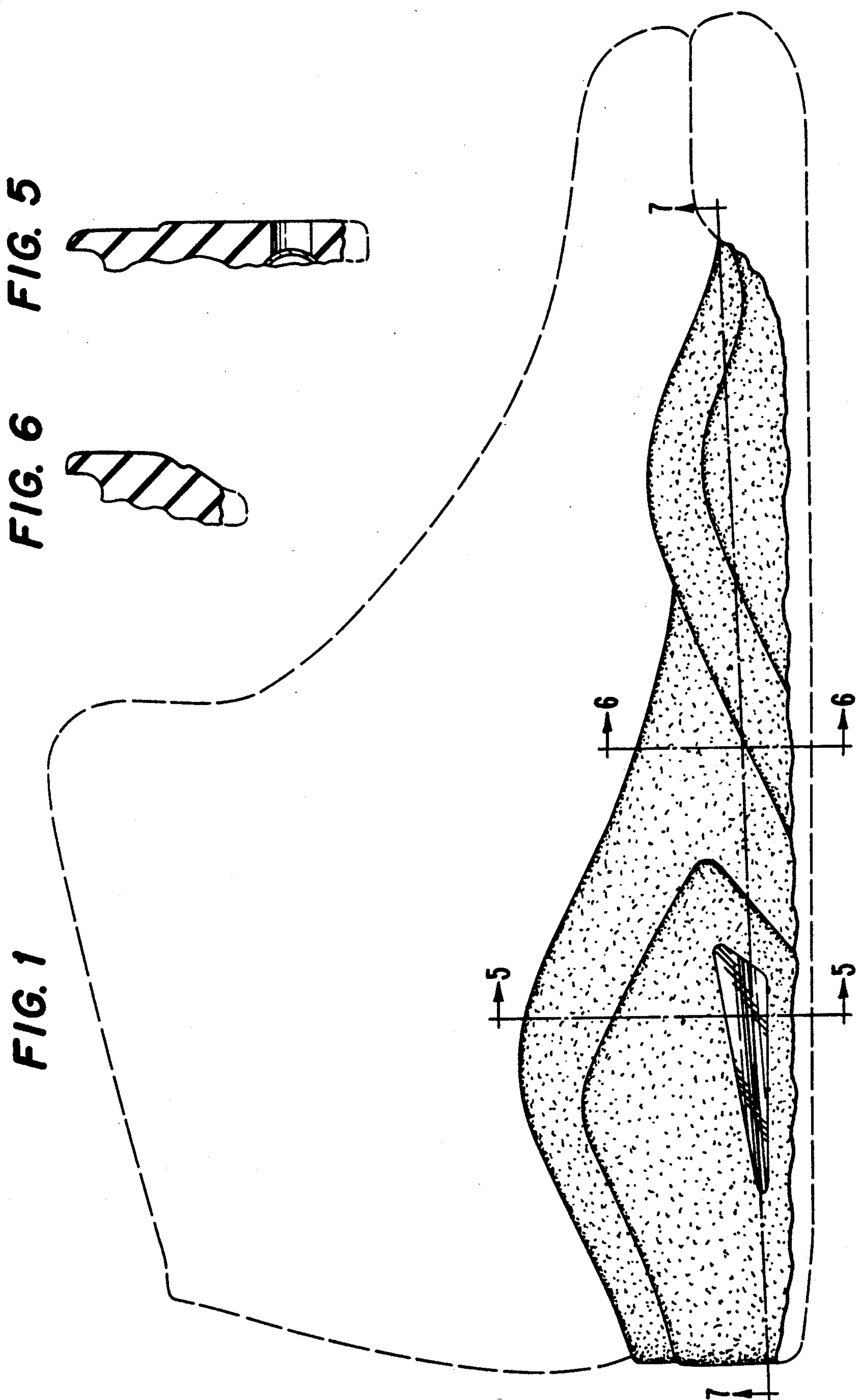

FIG. 2

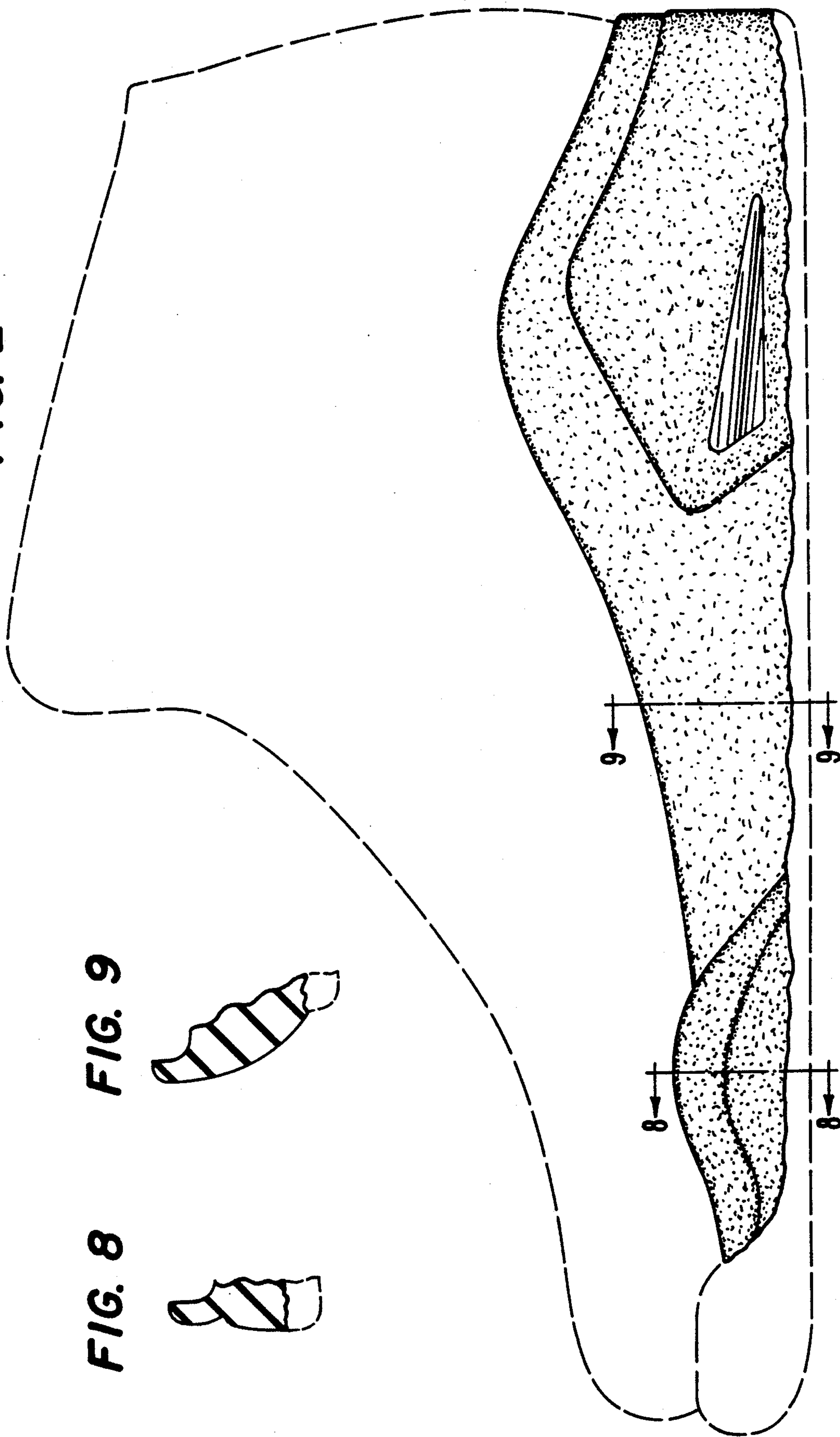

FIG. 9

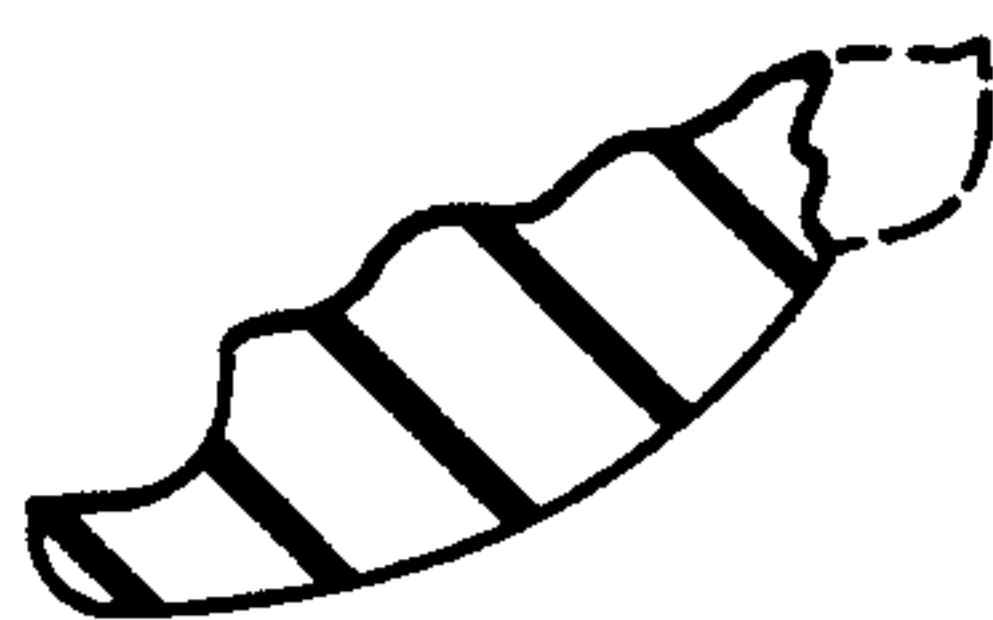

FIG. 8



FIG. 4

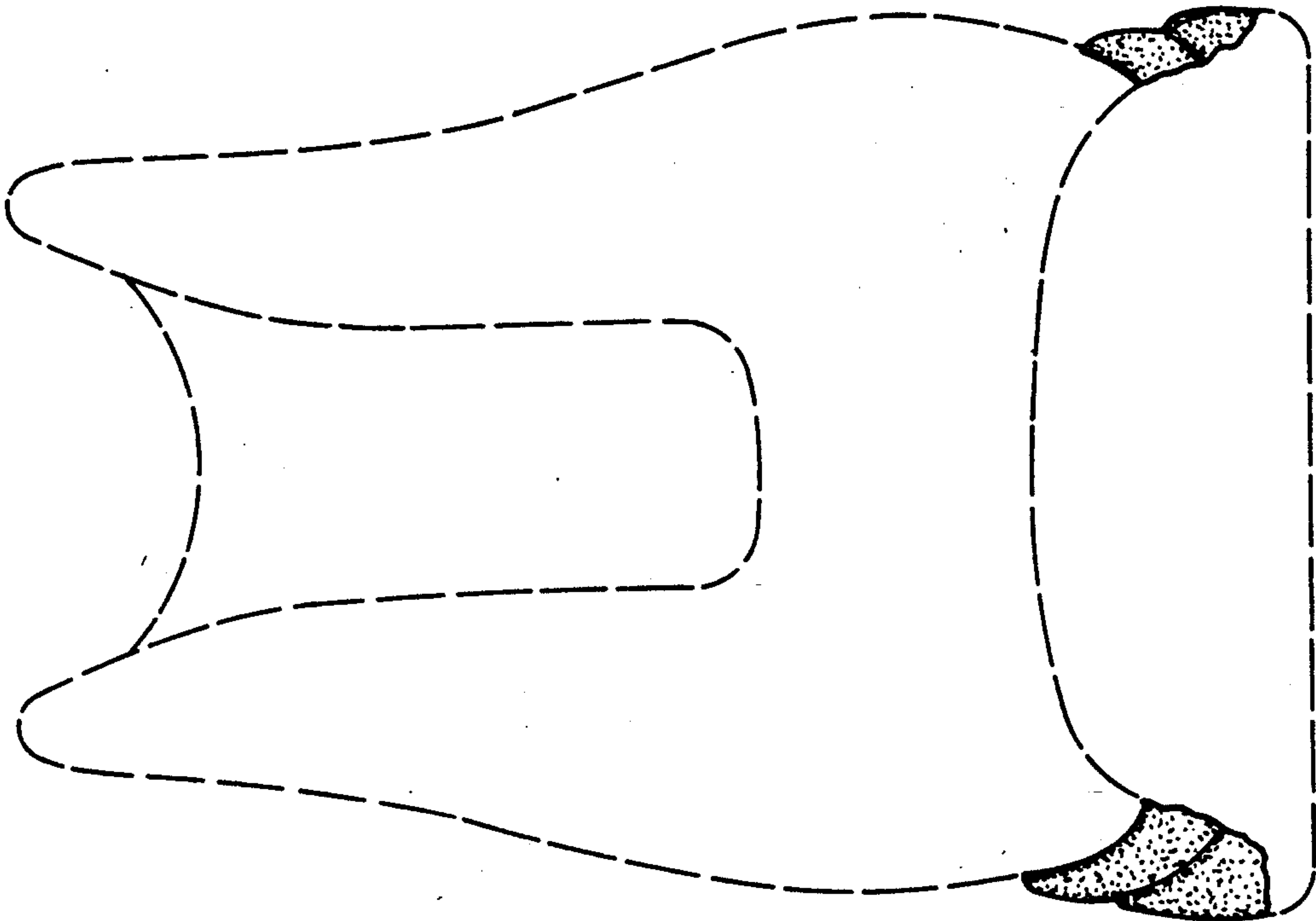

FIG. 3

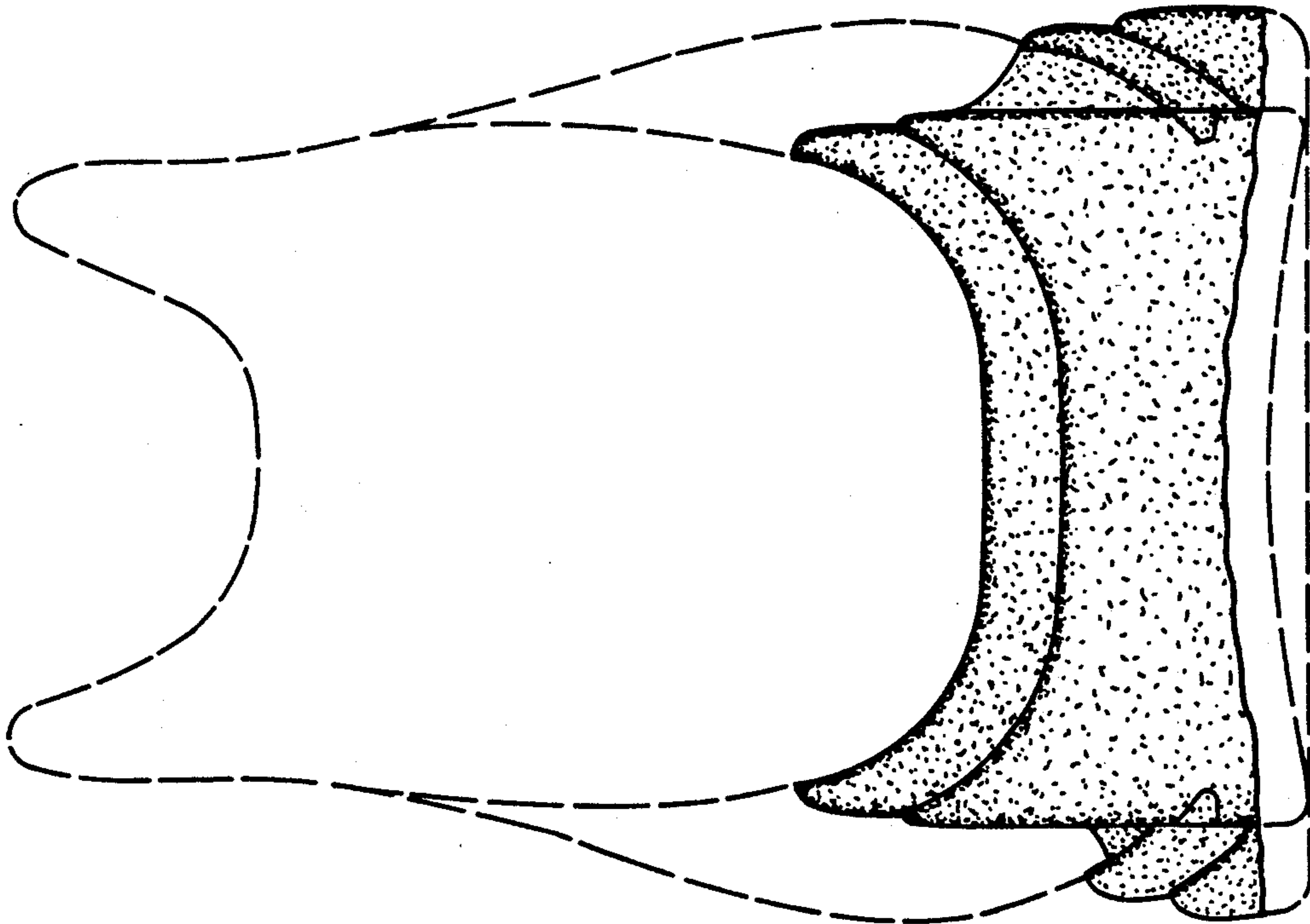

FIG. 7

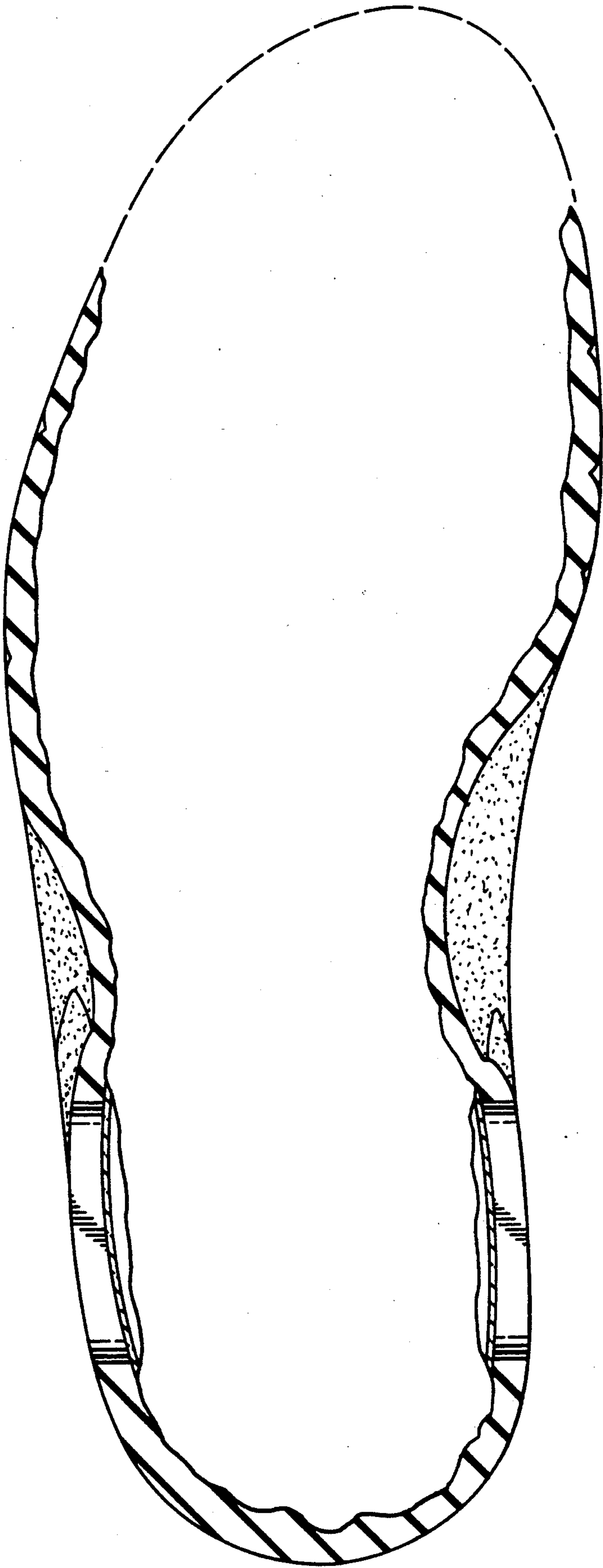

FIG. 10

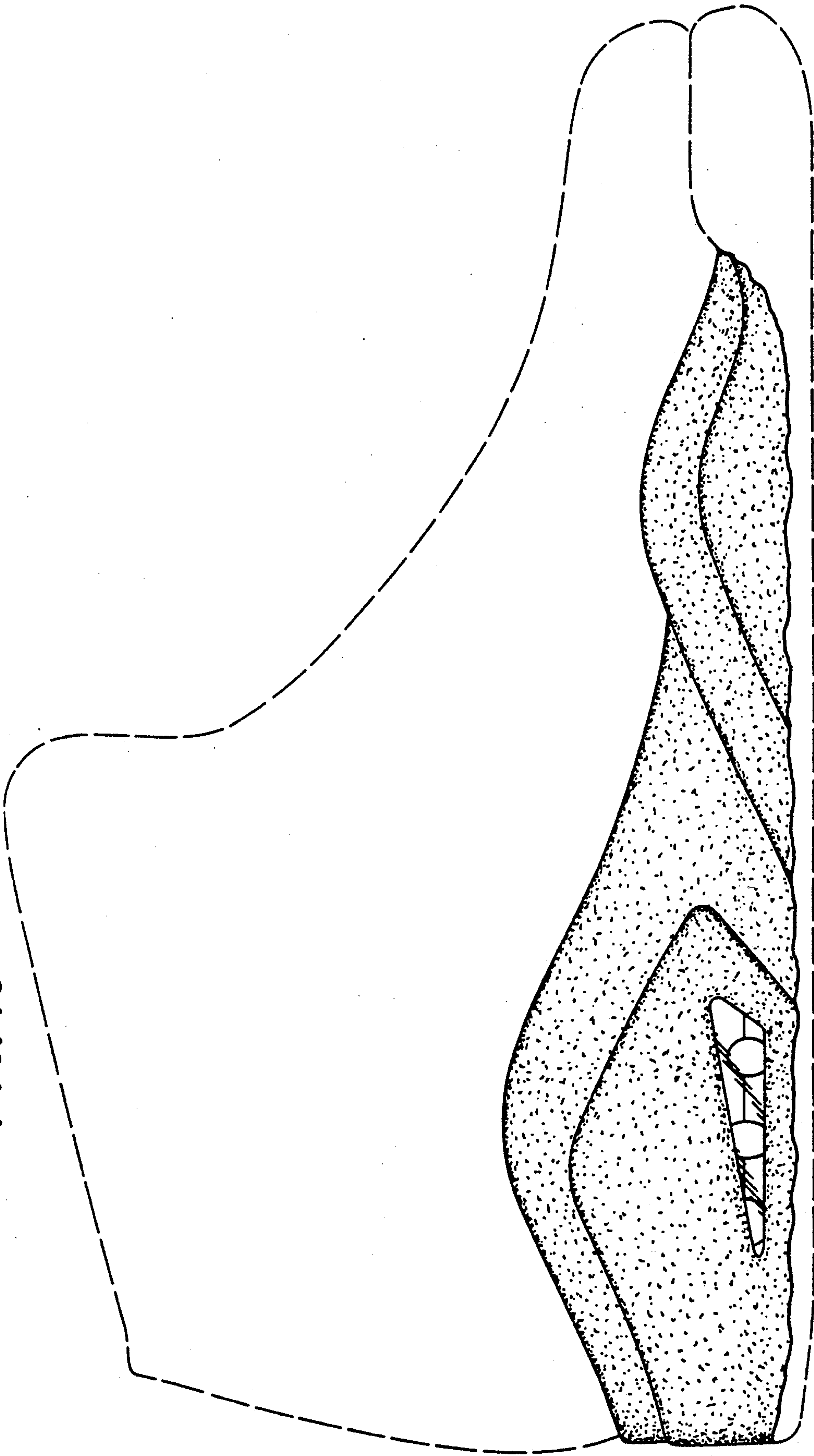

FIG. 11

