



US00D334278S

# United States Patent [19]

[11] Patent Number: **Des. 334,278**

Greene

[45] Date of Patent: **\*\* Mar. 30, 1993**

## [54] SHOE MIDSOLE PERIPHERY

[75] Inventor: **Pamela S. Greene, Portland, Oreg.**

[73] Assignee: **Nike, Inc., Beaverton, Oreg.**

[\*\*] Term: **14 Years**

[21] Appl. No.: **877,776**

[22] Filed: **May 4, 1992**

[52] U.S. Cl. .... **D2/314**

[58] Field of Search ..... **D2/264, 265, 271, 277, D2/308-314, 317-323; 36/25 R, 32 R, 43-45, 83, 84, 89, 101-107, 112-114, 132, 136**

## [56] References Cited

### U.S. PATENT DOCUMENTS

227,318	5/1880	Taylor .	
D. 251,817	5/1979	Inohara .....	D2/309
D. 261,446	10/1981	Schmohl .....	D2/309
D. 265,521	7/1982	Vermonet .....	D2/309
D. 270,870	10/1983	Tilles .....	D2/309
D. 297,885	10/1988	Tong .....	D2/320
D. 311,447	10/1990	Hatfield .....	D2/320
D. 311,810	11/1990	Hatfield .....	D2/320
D. 312,917	12/1990	Hatfield .....	D2/314
D. 317,828	7/1991	Rogers .....	D2/320
D. 321,776	11/1991	Hatfield .....	D2/314
D. 321,973	12/1991	Hatfield .....	D2/320
D. 321,974	12/1991	Hatfield .....	D2/320
D. 322,711	12/1991	Hatfield .....	D2/314
D. 323,418	1/1992	Hatfield .....	D2/314
D. 323,735	2/1992	Aveni .....	D2/314
D. 324,762	3/1992	Hatfield .....	D2/318
D. 325,464	4/1992	Smith .....	D2/314
D. 328,385	8/1992	Hatfield .....	D2/314
D. 332,507	12/1991	Hatfield .....	D2/314
4,694,591	9/1987	Banich et al. ....	36/102

## OTHER PUBLICATIONS

Nike catalogs—Spring 1992, pp. 8, 12, 64, 74.  
 Fall 1992, pp. 32, 36, 104.  
 Spring 1991, pp. 8, 28, 30, 32, 42, 50.  
 Fall 1991 Nike Catalog pp. 22, 40, 42, 46, 48, 82.  
 Spring 1990 Nike Catalog 4, 10, 44, 46, 64, 72, 86, 88.  
 Nike catalog—Fall 1990, pp. 22, 42, 46, 50, 52.  
 Spring 1989 Nike Catalog, pp. 10, 50.  
 Fall 1989 Nike Catalog, pp. 4, 8.

*Primary Examiner*—Louis S. Zarfes  
*Attorney, Agent, or Firm*—Banner, Birch, McKie & Beckett

## [57] CLAIM

The ornamental design for a shoe midsole periphery, as shown and described.

## DESCRIPTION

FIG. 1 is a side elevational view of a shoe midsole periphery showing my new design;  
 FIG. 2 is a side elevational view of the other side of the shoe midsole periphery shown in FIG. 1;  
 FIG. 3 is a front elevational view of the shoe midsole periphery shown in FIG. 1;  
 FIG. 4 is a rear elevational view of the shoe midsole periphery shown in FIG. 1;  
 FIG. 5 is a cross sectional view of the shoe midsole periphery taken along line 5—5 of FIG. 1;  
 FIG. 6 is a cross section of the shoe midsole periphery taken along line 6—6 of FIG. 1;  
 FIG. 7 is a cross section of the shoe midsole periphery taken along line 7—7 of FIG. 1;  
 FIG. 8 is a cross section of the shoe midsole periphery taken along line 8—8 of FIG. 1; and,  
 FIG. 9 is a cross section of the shoe midsole periphery taken along line 9—9 of FIG. 2.  
 The broken line showing of a shoe upper and a shoe bottom in FIGS. 1, 2, 3 and 4 are for illustrative purposes and form no part of the claimed design.

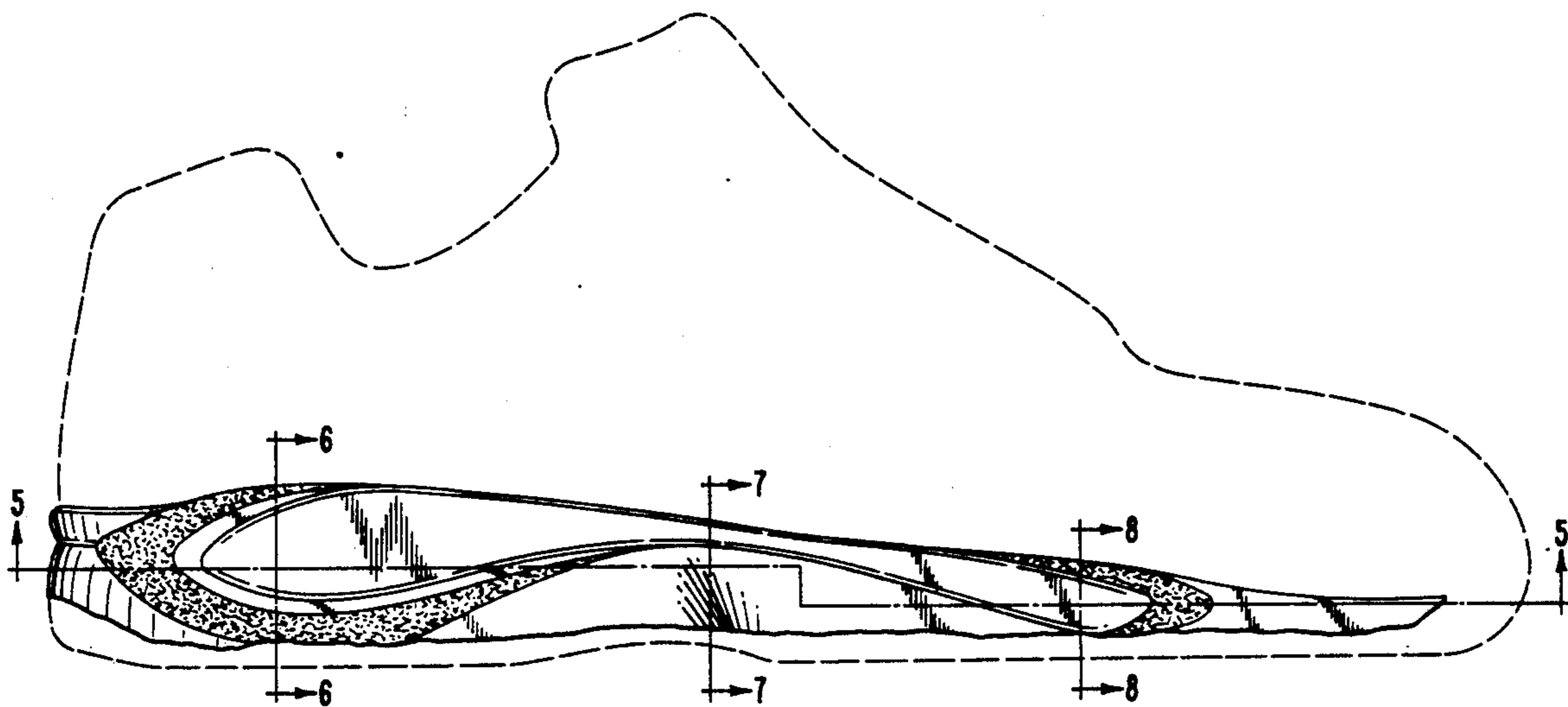
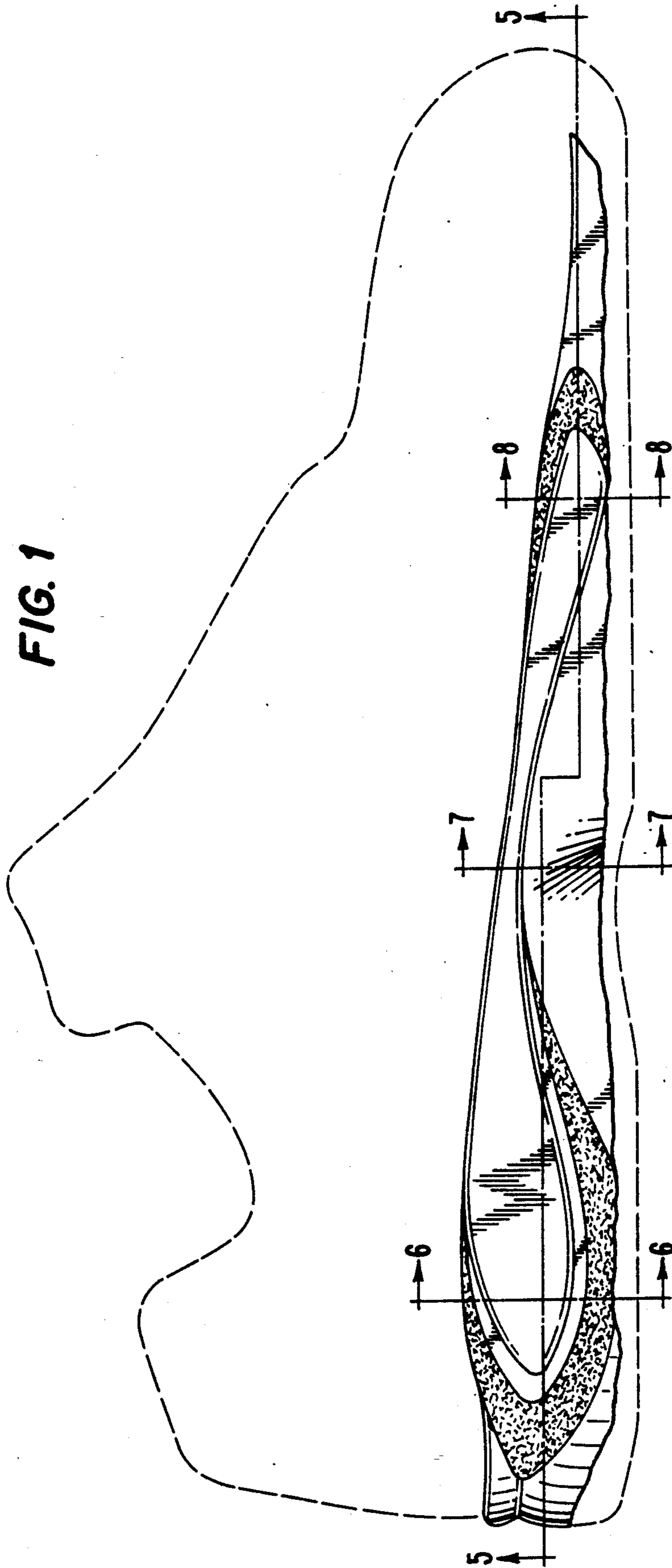

FIG. 1



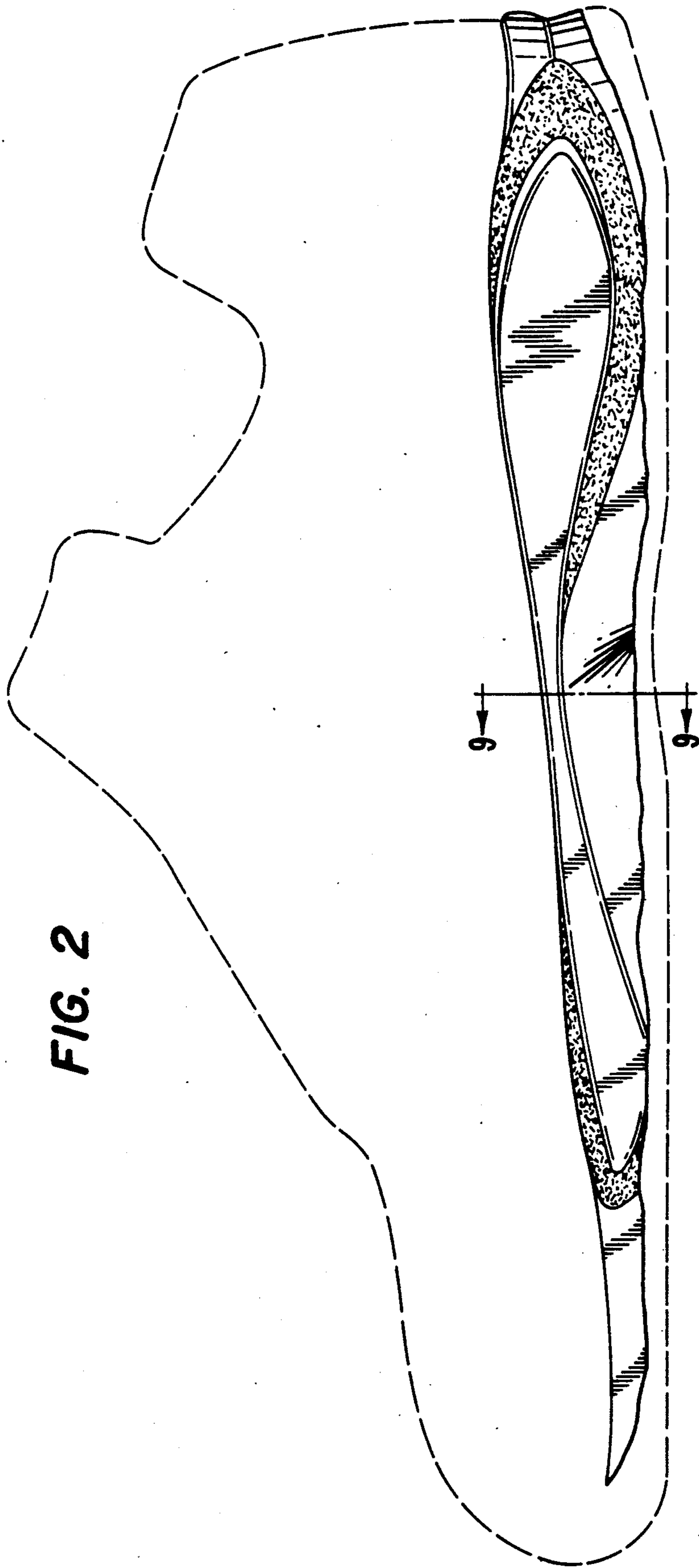
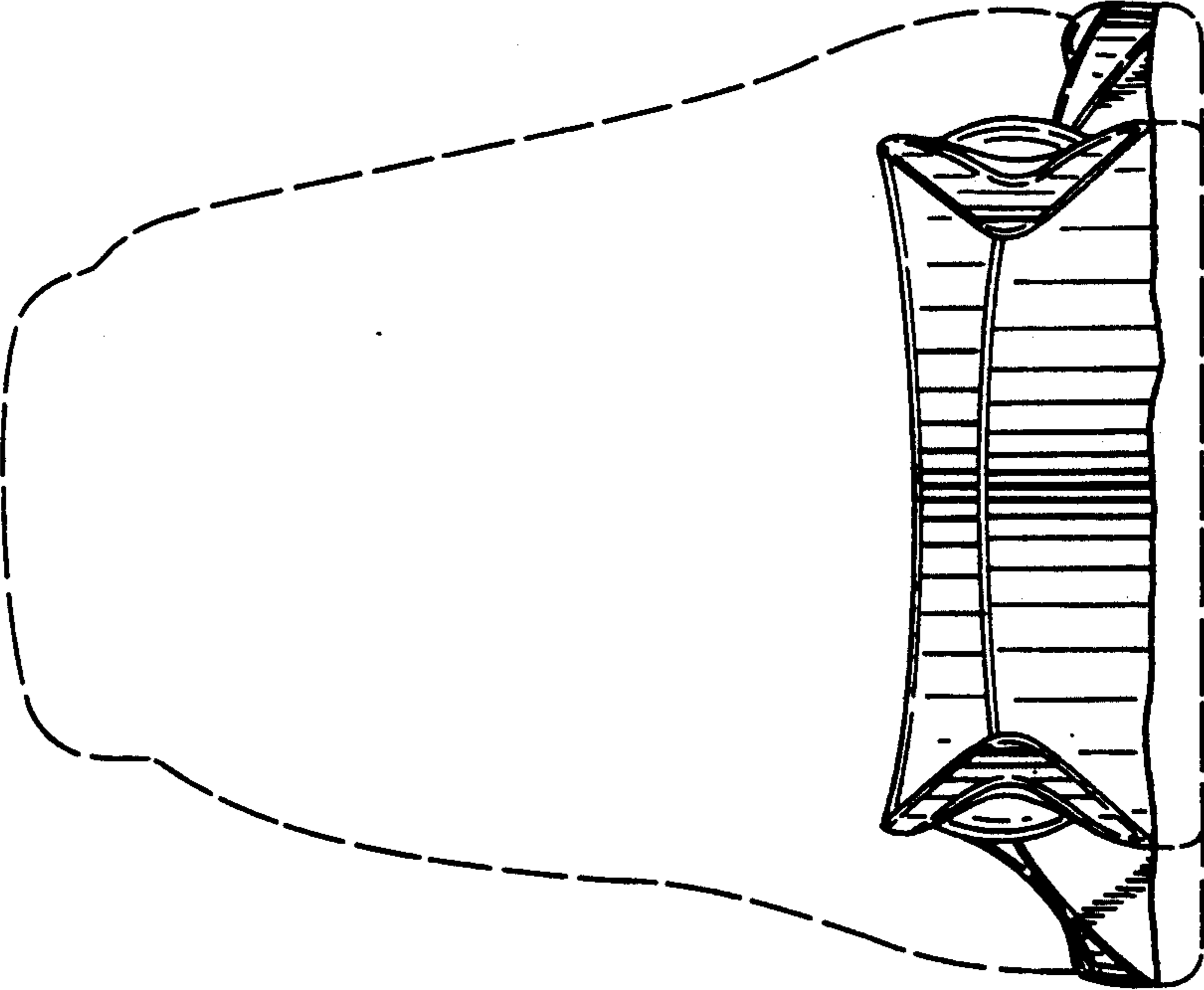

FIG. 2

**FIG. 4**



**FIG. 3**

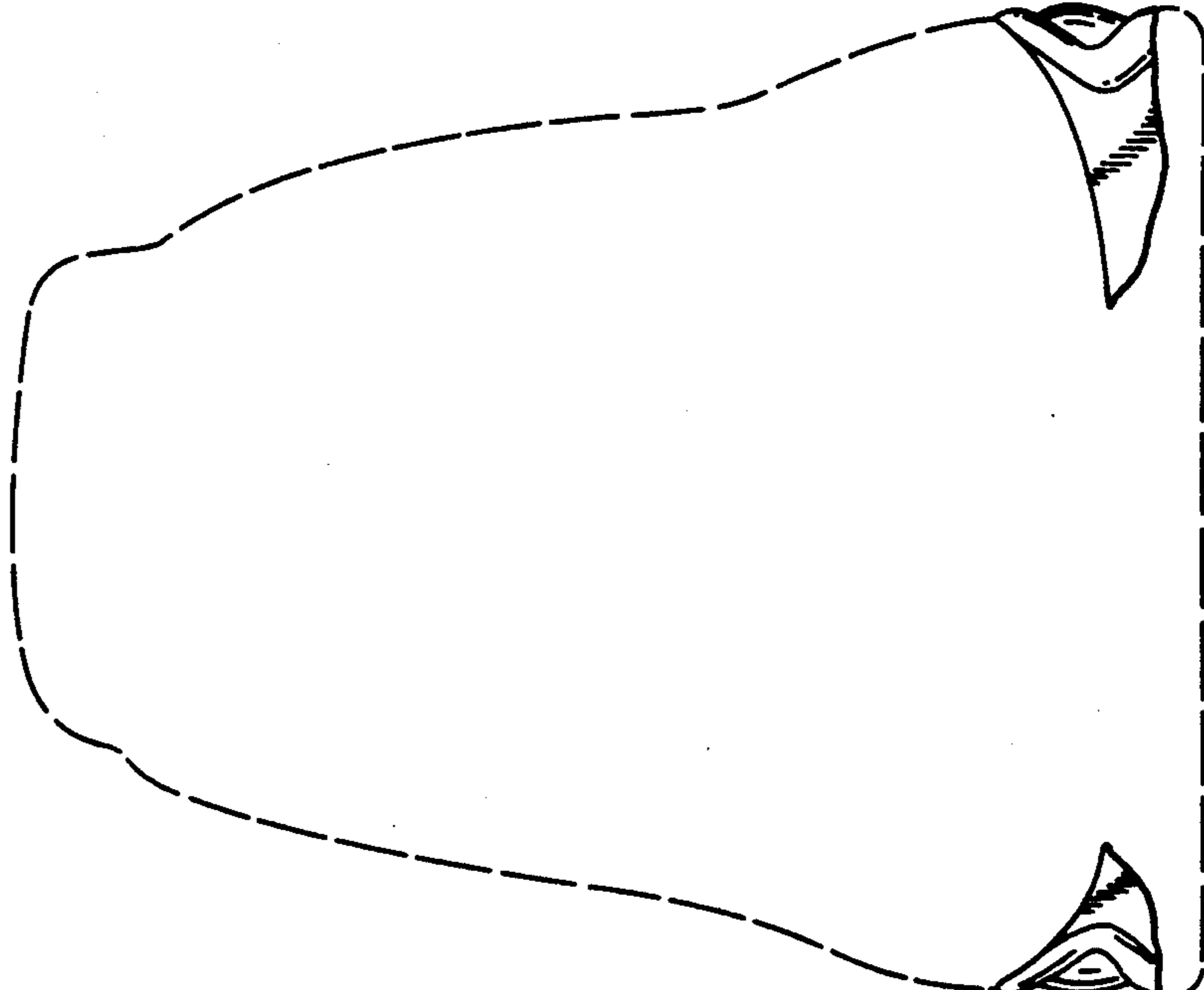



FIG. 5

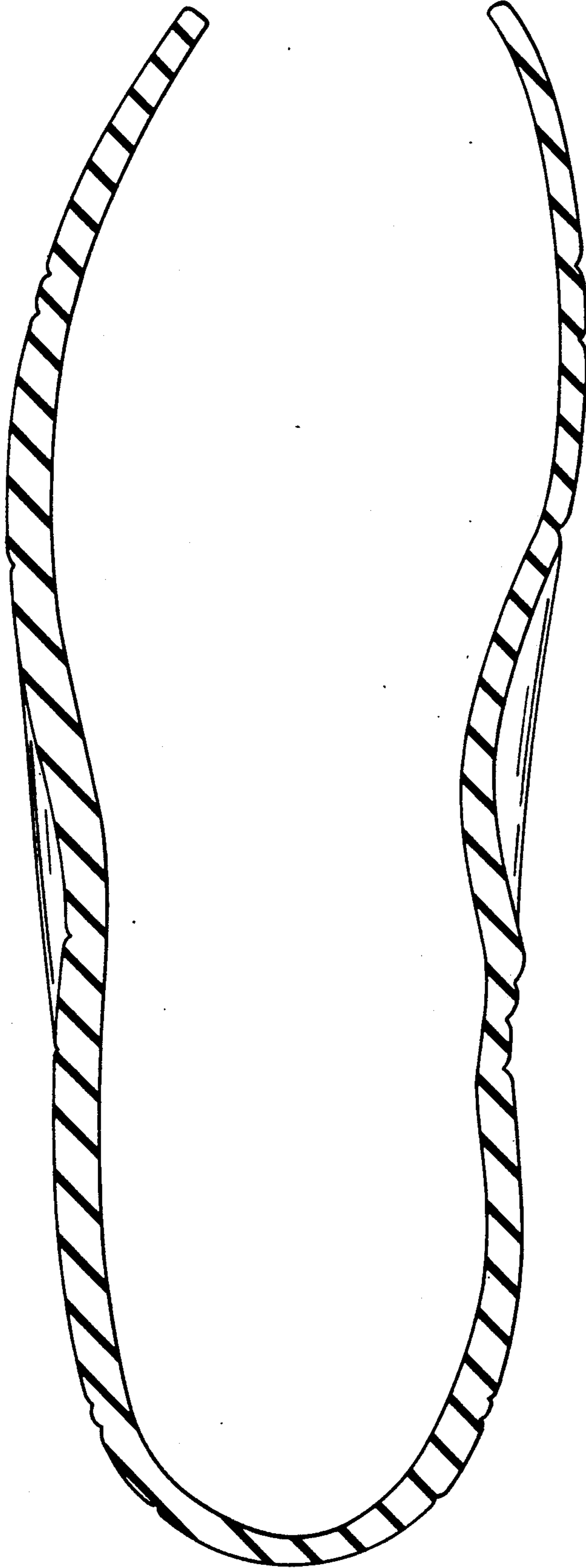

FIG. 6



FIG. 7

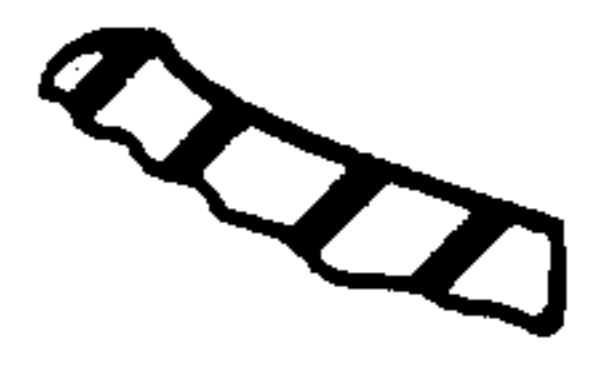

FIG. 8



FIG. 9

