



US00D334260S

United States Patent [19]

Kieft et al.

[11] Patent Number: Des. 334,260

[45] Date of Patent: ** Mar. 23, 1993

[54] **VACUUM CLEANER HOSE RACK WITH TOOL STORAGE**

[75] Inventors: Milton G. Kieft, North Canton; Darwin T. McKnight, Louisville, both of Ohio

[73] Assignee: The Hoover Company, North Canton, Ohio

[**] Term: 14 Years

[21] Appl. No.: 697,472

[22] Filed: May 9, 1991

[52] U.S. Cl. D32/31

[58] Field of Search D32/22, 31-33; 15/323, 357 A, 334, 335, 350, 351

[56] **References Cited**

U.S. PATENT DOCUMENTS

D. 272,572	2/1984	Panse	D32/31
D. 309,203	7/1990	Goodrich	D32/22
D. 309,806	8/1990	Chieda et al.	D32/22
D. 313,681	1/1991	McKnight	D32/22
3,401,420	9/1968	Lofgren	15/323
4,761,850	8/1988	Romeo et al.	15/323

OTHER PUBLICATIONS

Turbomaster Total Cleaning System Models U5094 & U5096 No date.

Primary Examiner—A. Hugo Word
Assistant Examiner—Ruth McInroy

[57] **CLAIM**

The ornamental design for a combined vacuum cleaner hose rack and tool storage, as shown and described.

DESCRIPTION

FIG. 1 is a front elevational view of a combined vacuum cleaner hose rack and tool storage showing our new preferred design;
 FIG. 2 is a rear elevational view thereof;
 FIG. 3 is an enlarged front elevational view thereof with the vacuum cleaner upper portion removed;
 FIG. 4 is an enlarged rear elevational view thereof with the vacuum cleaner upper portion removed;
 FIG. 5 is an enlarged left side elevational view thereof;
 FIG. 6 is an enlarged right side elevational view thereof;
 FIG. 7 is an enlarged top plan view thereof with the vacuum cleaner upper portion removed;
 FIG. 8 is an enlarged bottom plan view thereof with the vacuum cleaner upper portion removed;
 FIG. 9 is an enlarged left side elevational view of a second embodiment thereof;
 FIG. 10 is a front elevational view thereof;
 FIG. 11 is a rear elevational view thereof;
 FIG. 12 is a top plan view thereof; and,
 FIG. 13 is a bottom plan view thereof.

The undisclosed right side elevational view of the second embodiment is shown in FIG. 6. The parts shown in broken lines in FIGS. 1-4, 7, 8 and 10-13 are shown for illustrative purposes only and form no part of the claimed design.

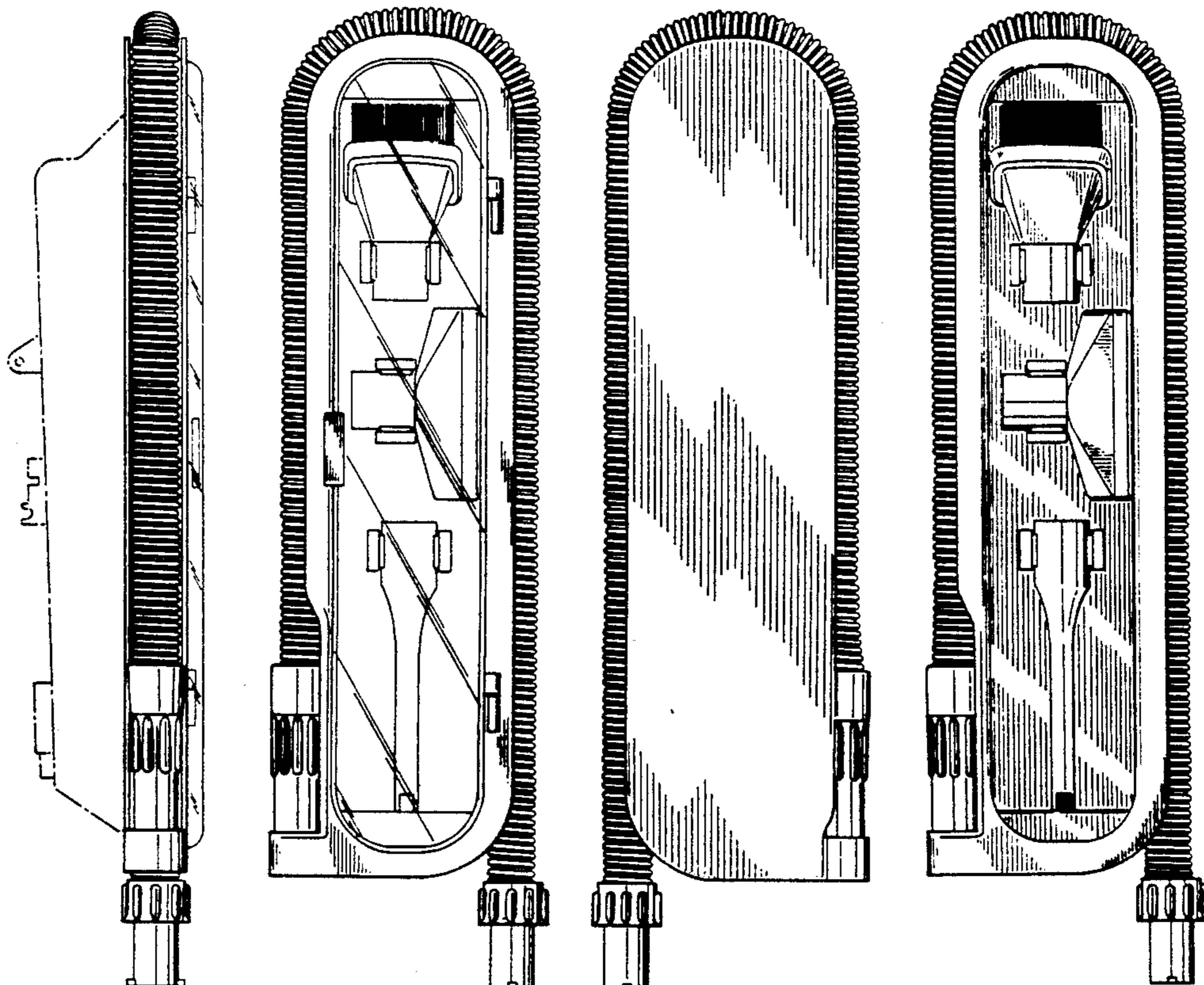

FIG.-1

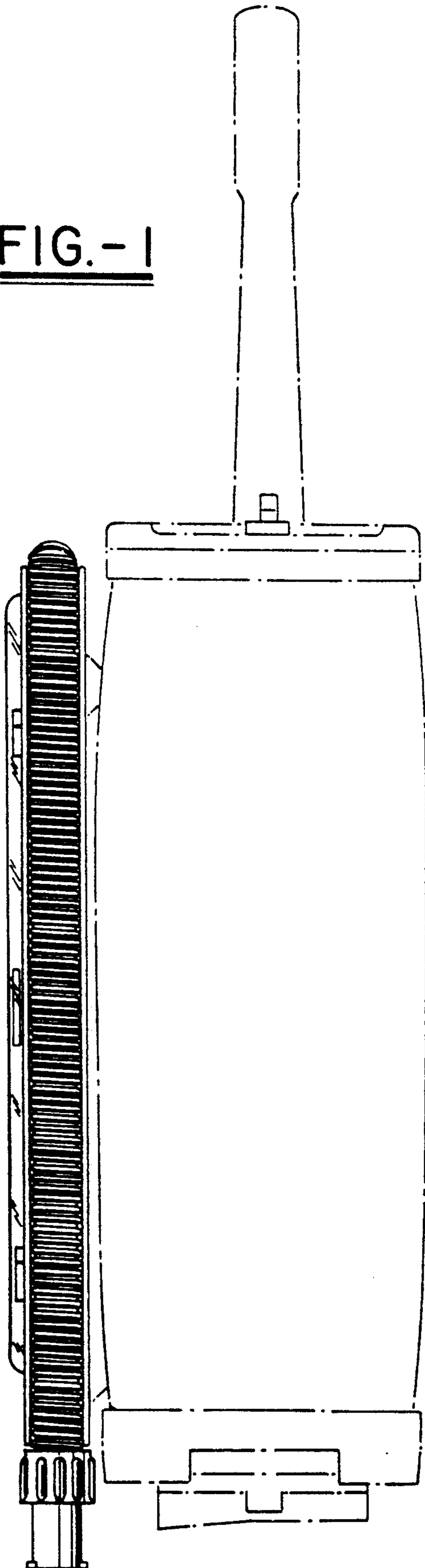
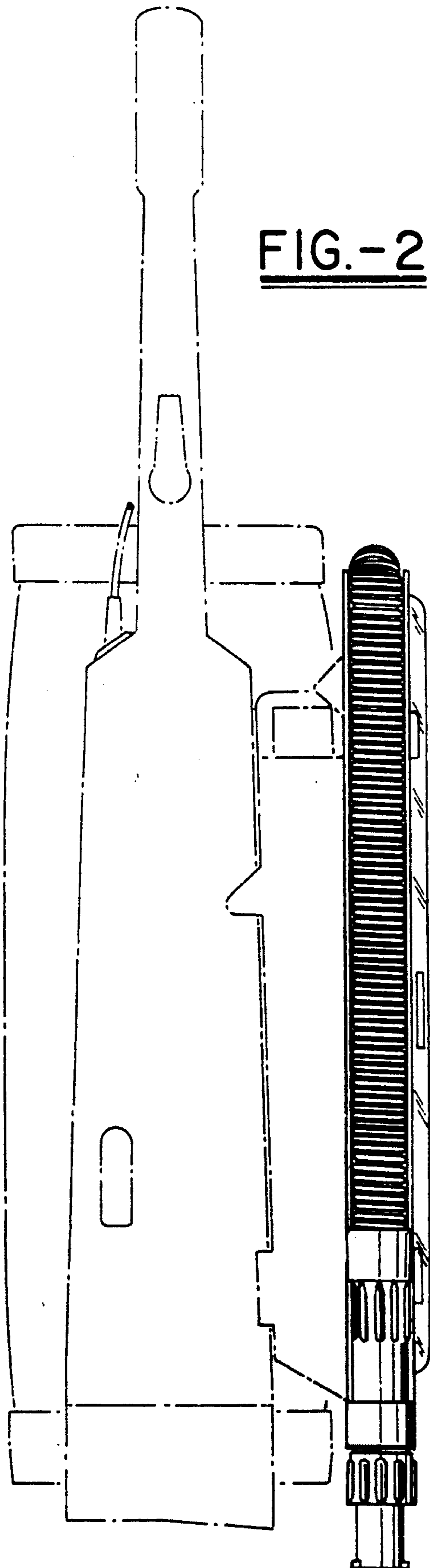

FIG.-2



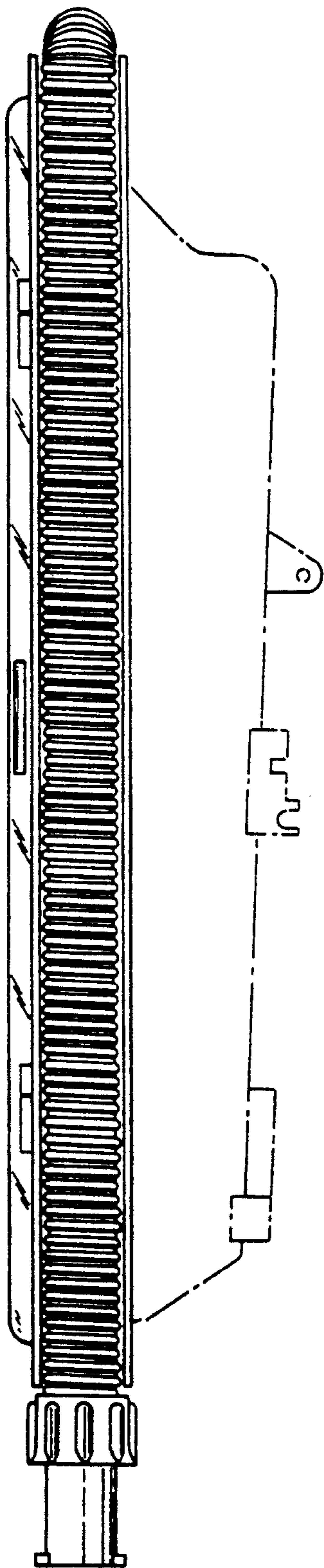

FIG.-3

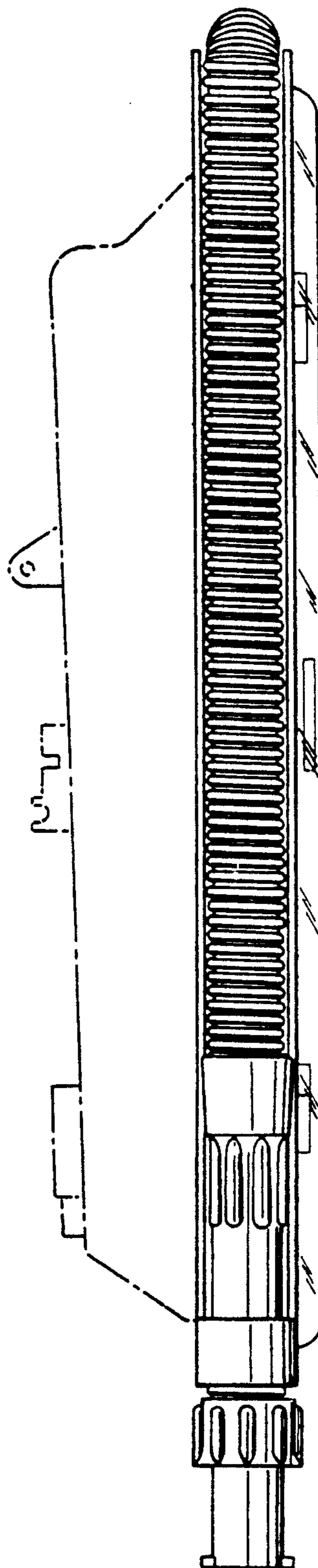

FIG.-4

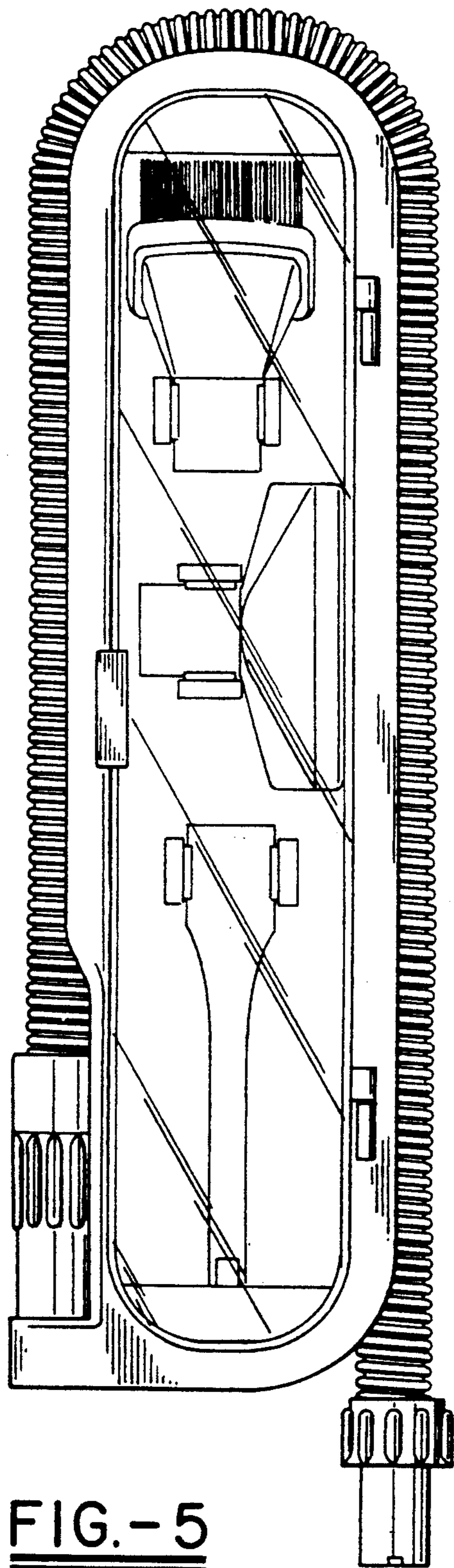

FIG. - 5

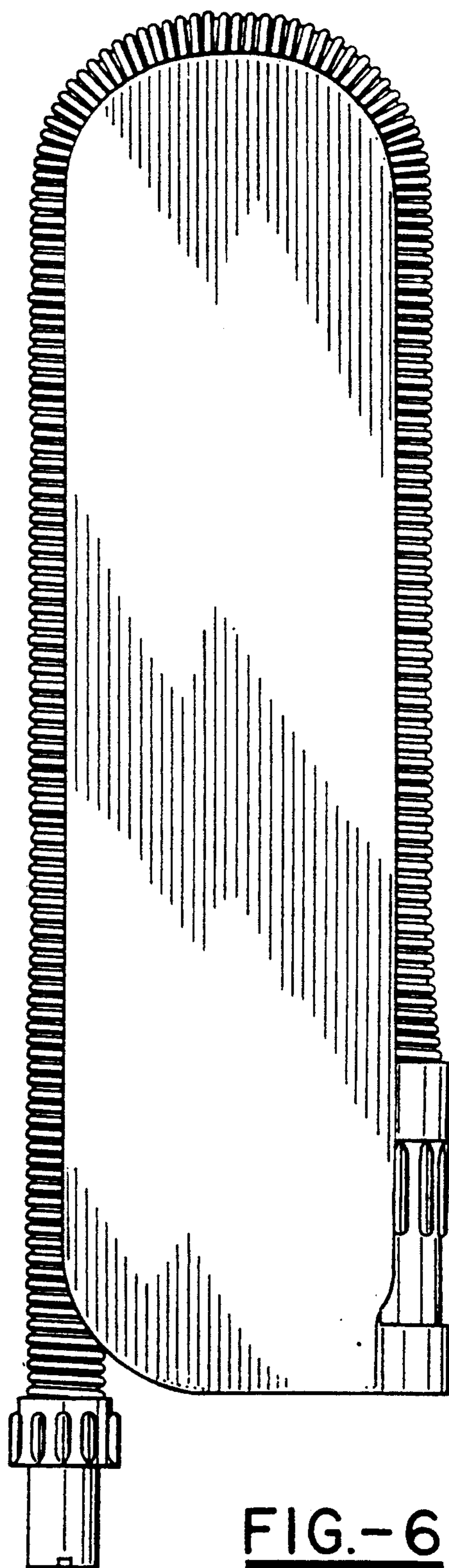

FIG. - 6

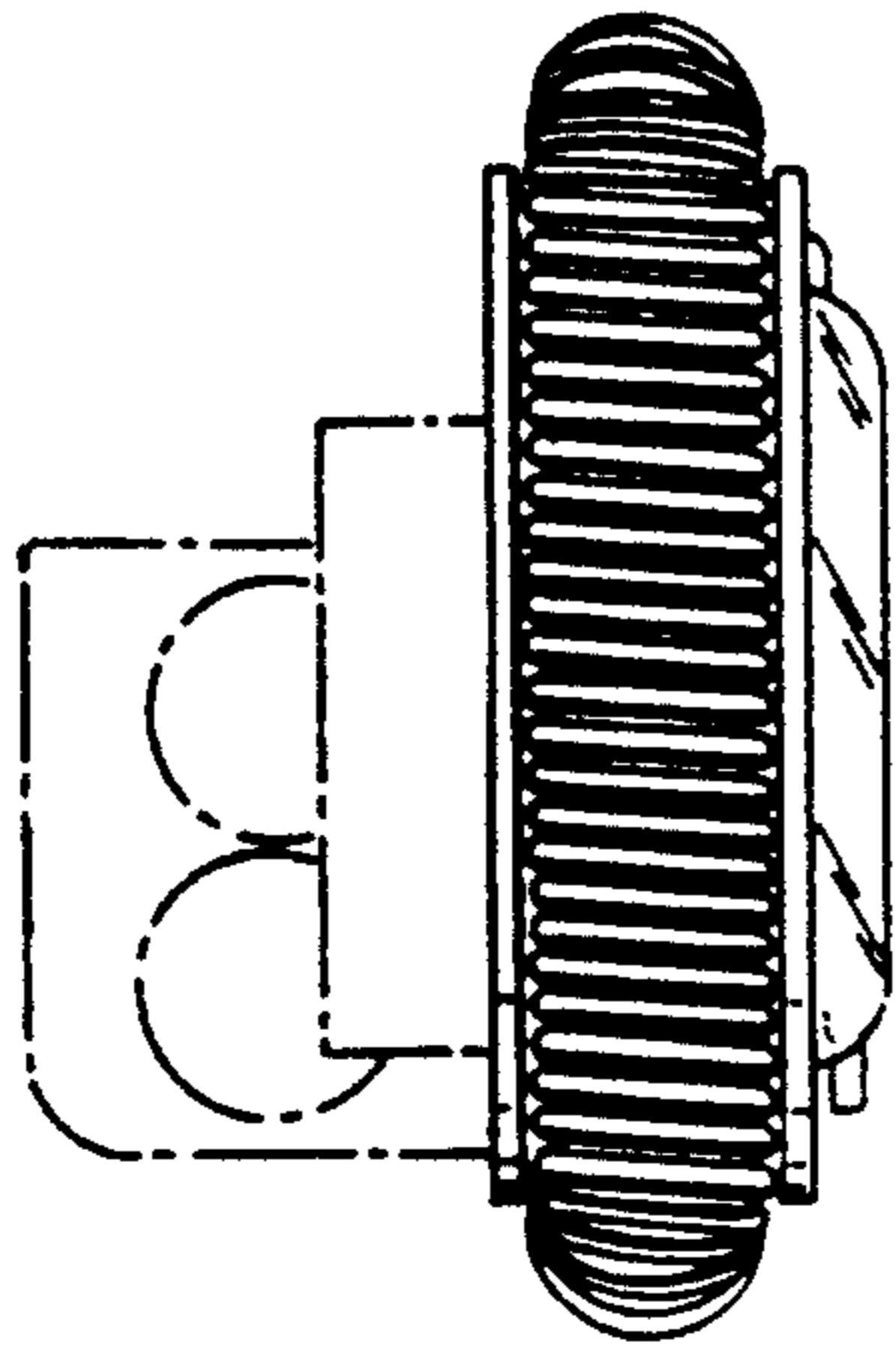

FIG.-7

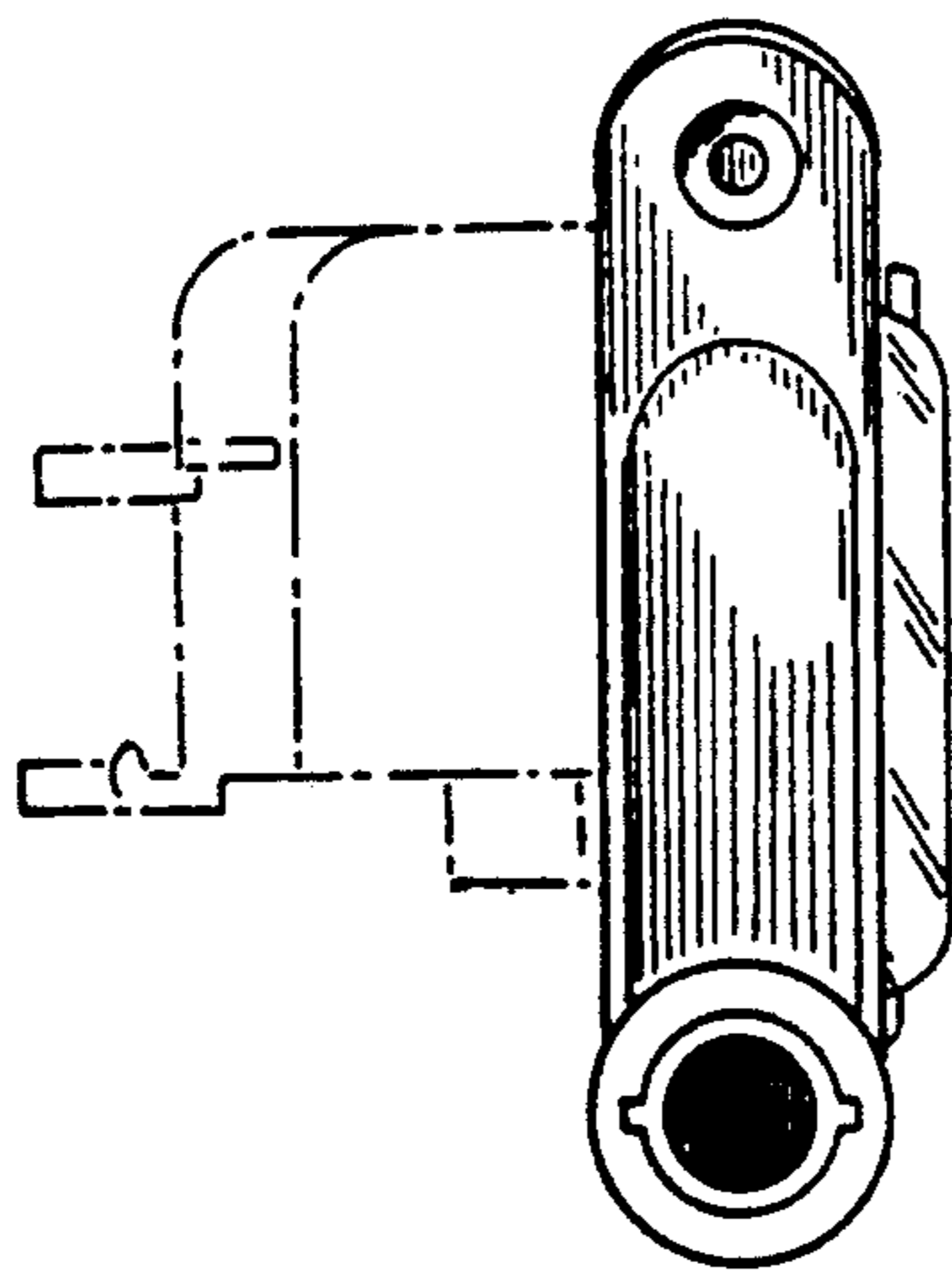

FIG.-8

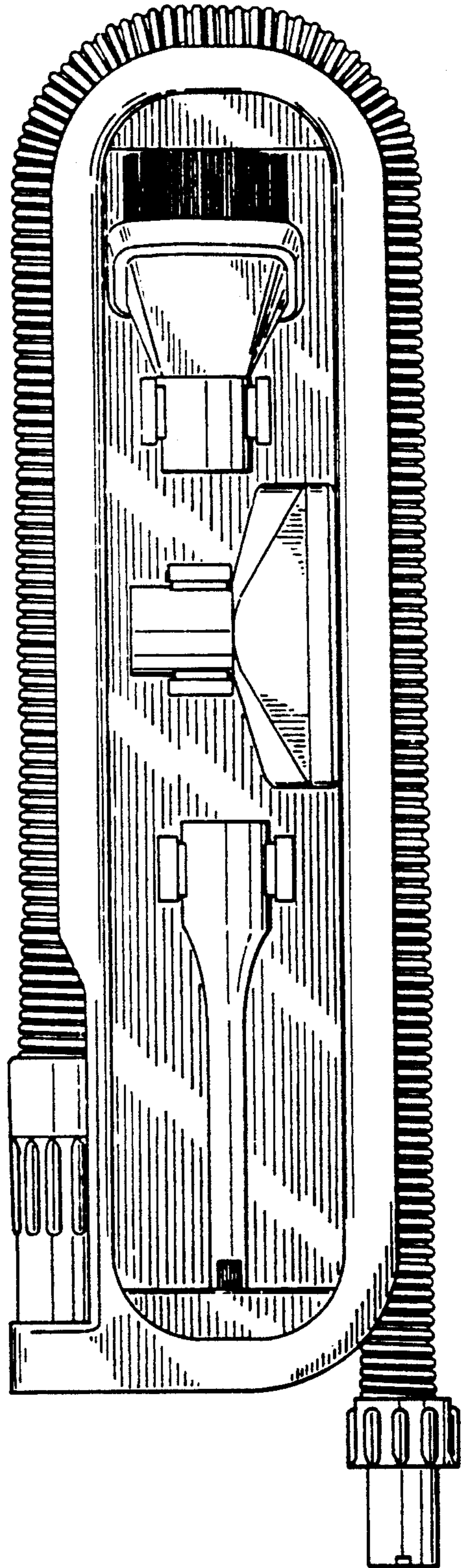
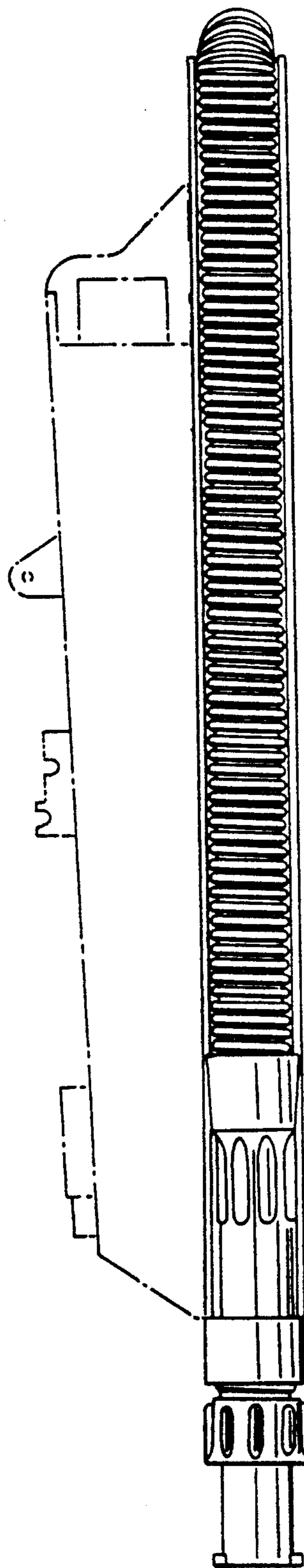
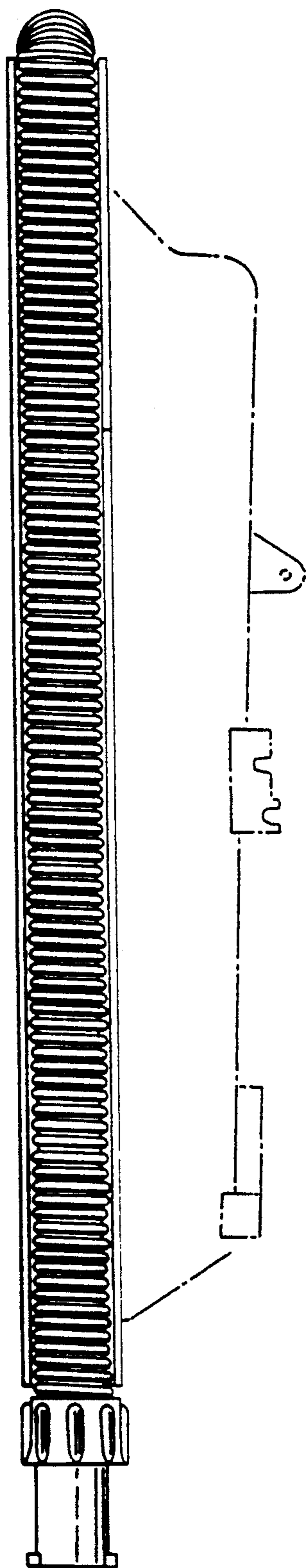

FIG.-9



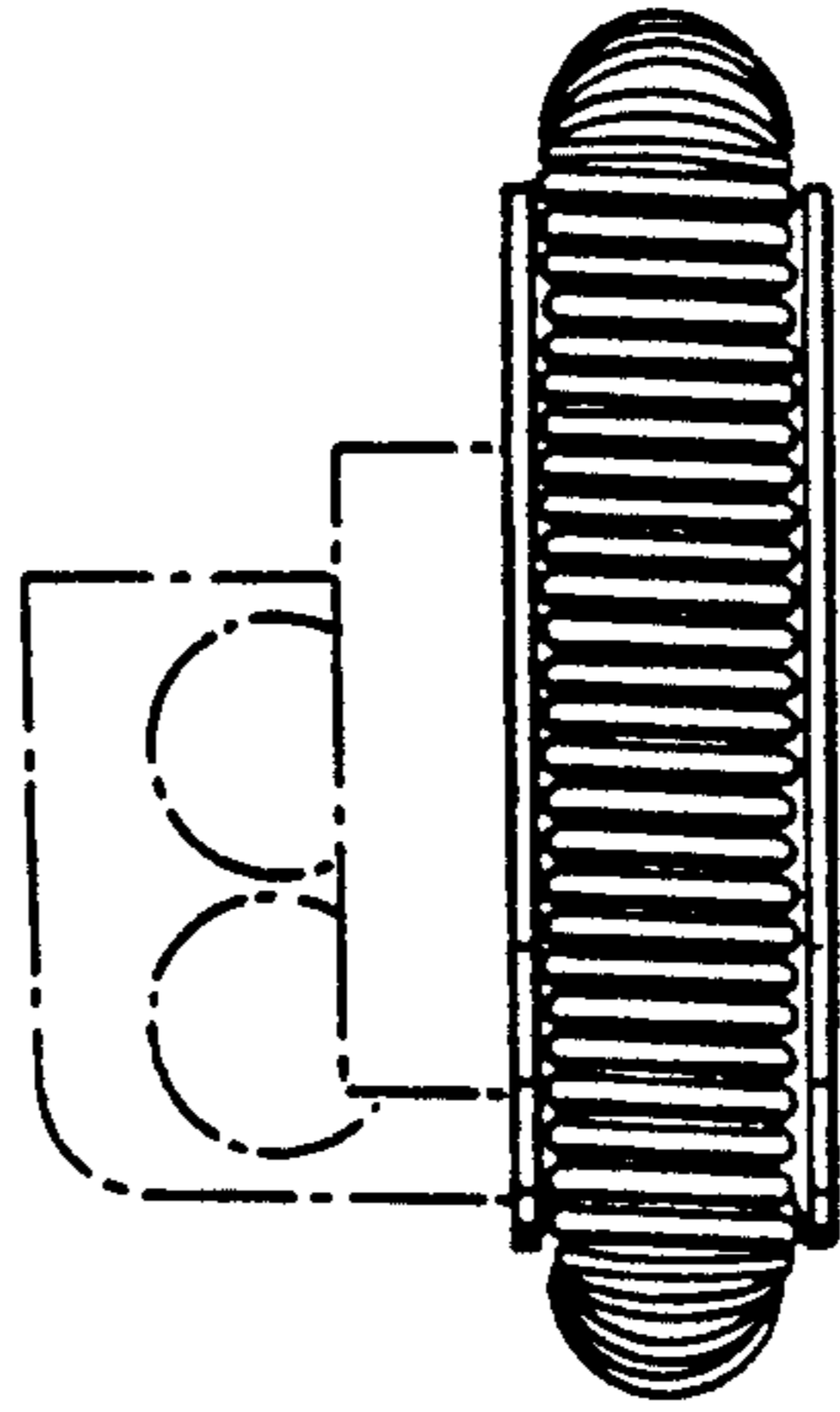

FIG.-12

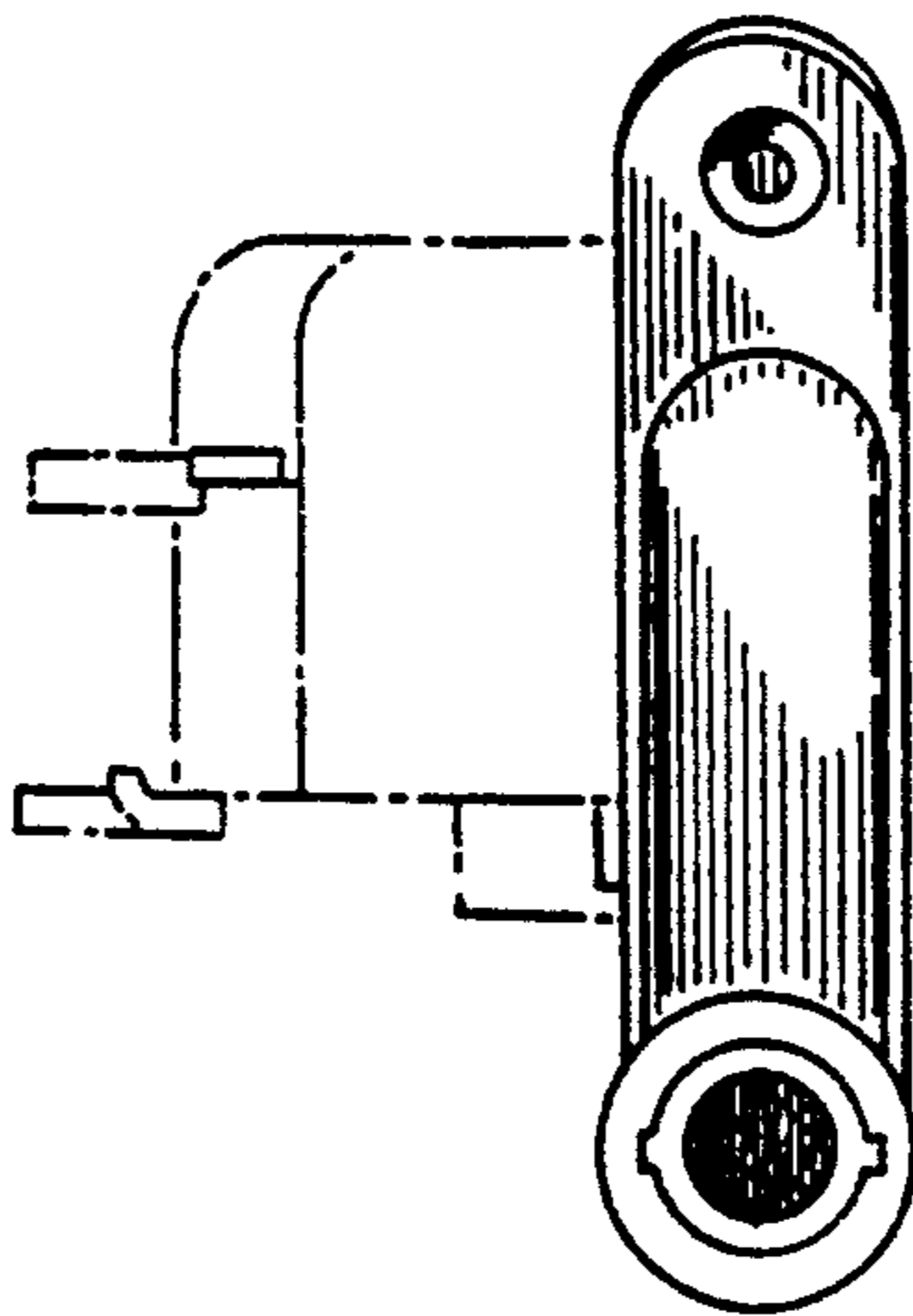

FIG.-13