



US00D334247S

# United States Patent [19]

[11] Patent Number: **Des. 334,247**

Scianna

[45] Date of Patent: **\*\* Mar. 23, 1993**

## [54] HAIR FROSTING CAP FOR THE HEAD

[76] Inventor: **Chris C. Scianna**, 29 Johnson Ave., Medford, Mass. 02155

[\*\*] Term: **14 Years**

[21] Appl. No.: **559,555**

[22] Filed: **Jul. 20, 1990**

[52] U.S. Cl. .... **D28/20**

[58] Field of Search ..... **D28/9, 10, 20; D2/510; 132/208, 212, 270, 902, 213, 274, 333; 2/68, 174**

## [56] References Cited

### U.S. PATENT DOCUMENTS

D. 306,356	2/1990	Ramik	.....	D28/20
2,724,885	12/1955	Welch	.....	132/270
3,249,113	5/1966	Sobeck	.....	132/270
3,259,912	7/1966	Lima et al.	.....	D2/510 X
3,270,753	9/1966	Cook et al.	.....	D28/20
3,390,689	7/1968	Newman	.....	132/270
3,530,076	3/1970	Marks	.....	2/68
3,586,009	6/1971	Sirmons	.....	D28/20 X
4,267,850	5/1981	Barrett	.....	132/270
4,537,951	11/1982	Aricco	.....	132/270

### FOREIGN PATENT DOCUMENTS

269	9/1899	Austria	.....	132/274
636481	8/1963	Belgium	.....	2/174

## OTHER PUBLICATIONS

Compurcap Photofrost Trade Brochure, c 1975 Frosting Cap on p. 4.

*Primary Examiner*—Bernard Ansher

*Assistant Examiner*—C. Tuttle

*Attorney, Agent, or Firm*—Lahive & Cockfield

## [57] CLAIM

The ornamental design for a hair frosting cap for the head, as shown and described.

## DESCRIPTION

FIG. 1 is a perspective view of a hair frosting cap for the head showing my new design;

FIG. 2 is a top plan view thereof;

FIG. 3 is a bottom plan view thereof;

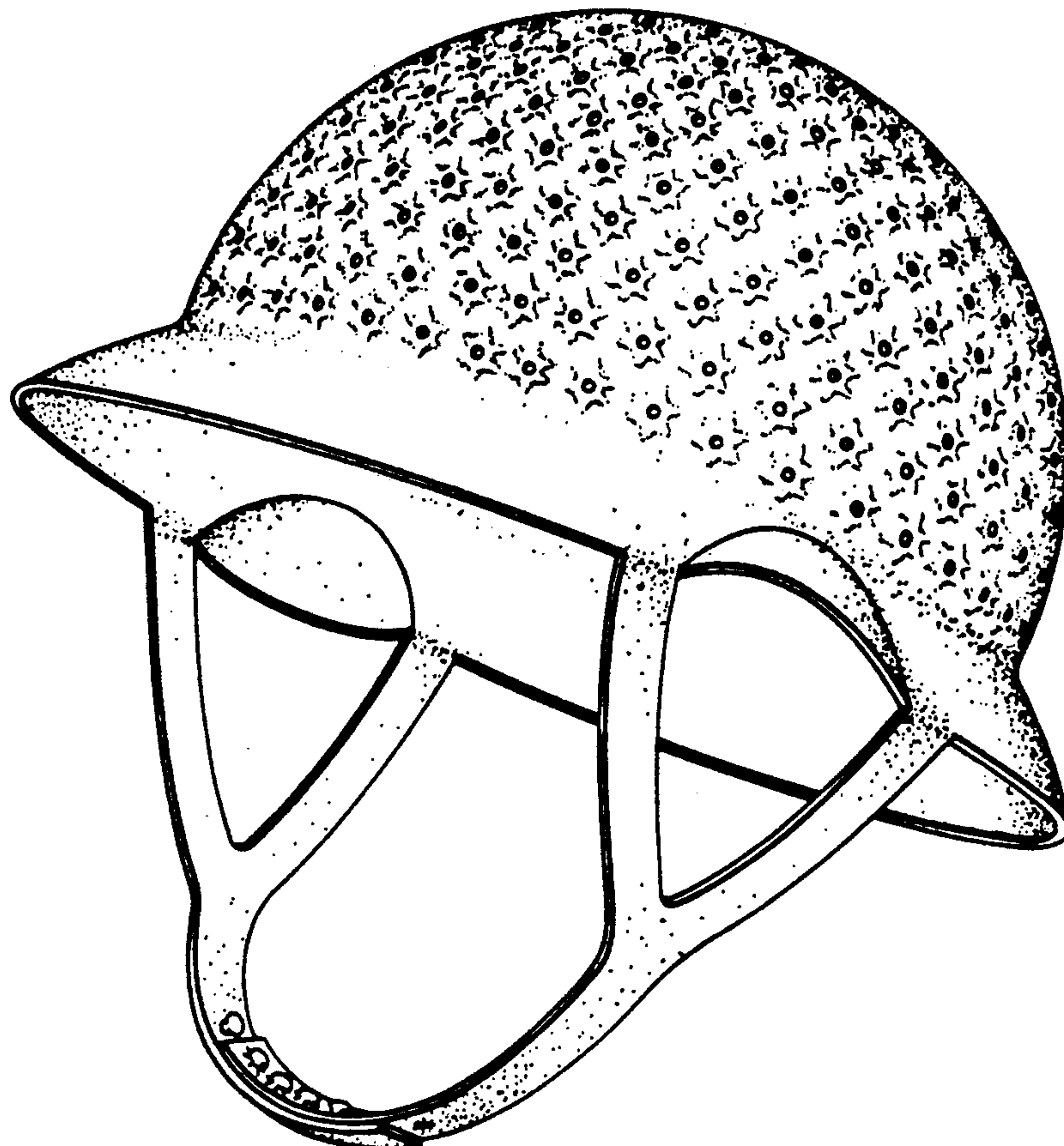
FIG. 4 is a side view shown on an enlarged scale, the side opposite being a mirror image of the side shown except for the appearance of the strap end and aperture;

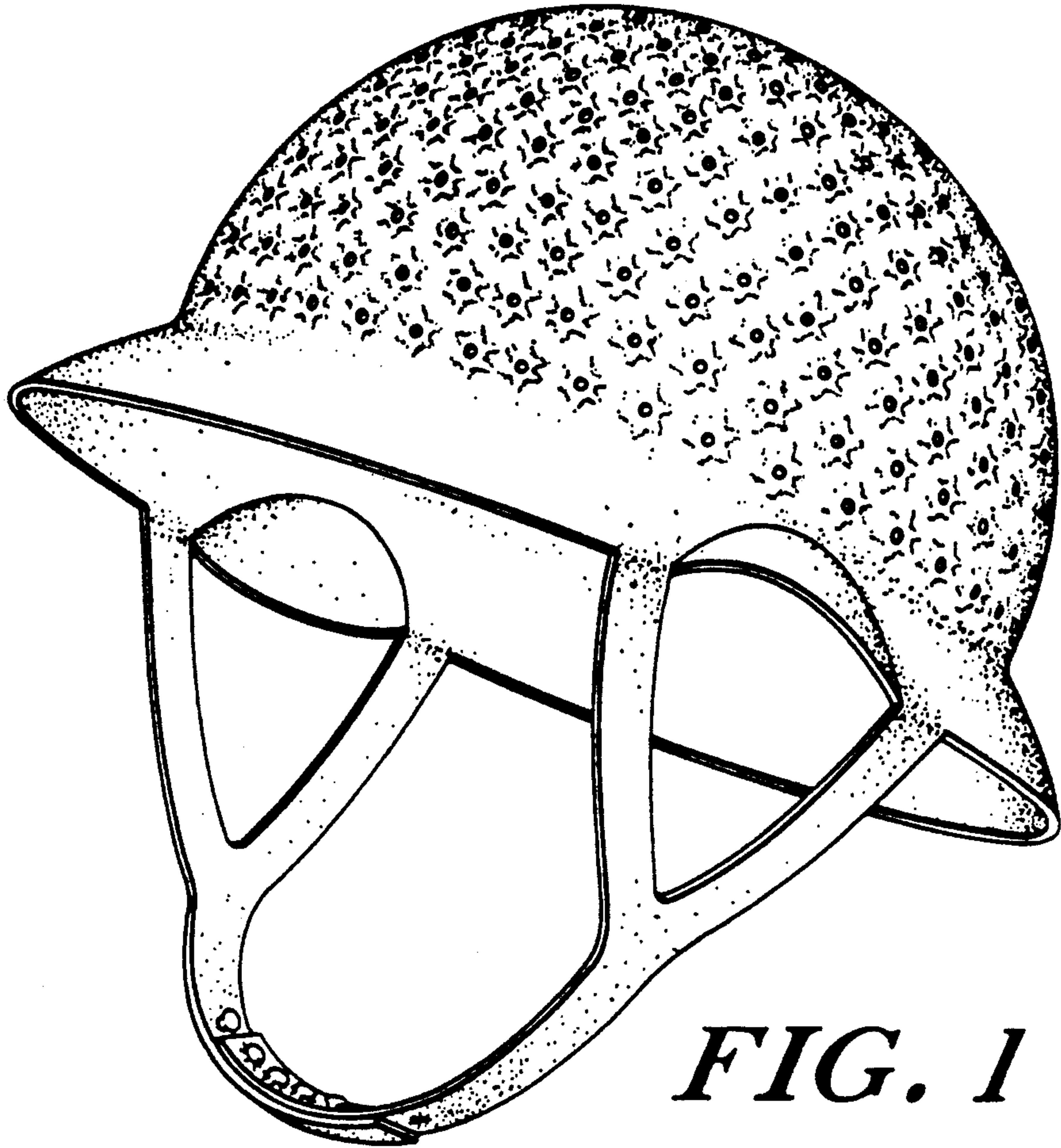
FIG. 5 is a front elevational view thereof;

FIG. 6 is a cross-sectional view taken along line 6—6 of FIG. 2; and,

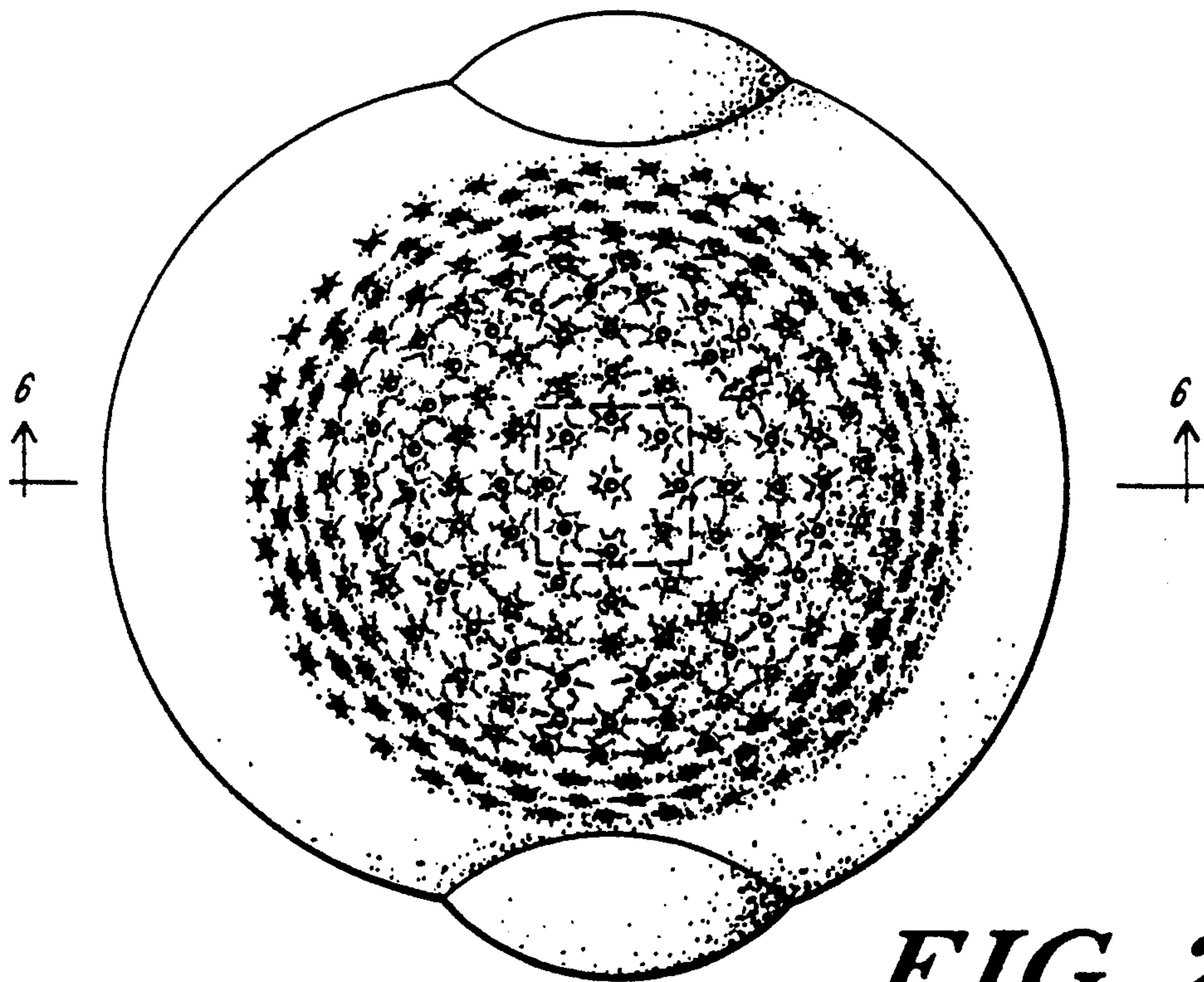
FIG. 7 is an enlarged fragmentary view of the portion of FIG. 2 delineated by the broken line square.

The broken line showing of the human form in FIG. 4 is for illustrative purposes only and forms no part of the claimed design.



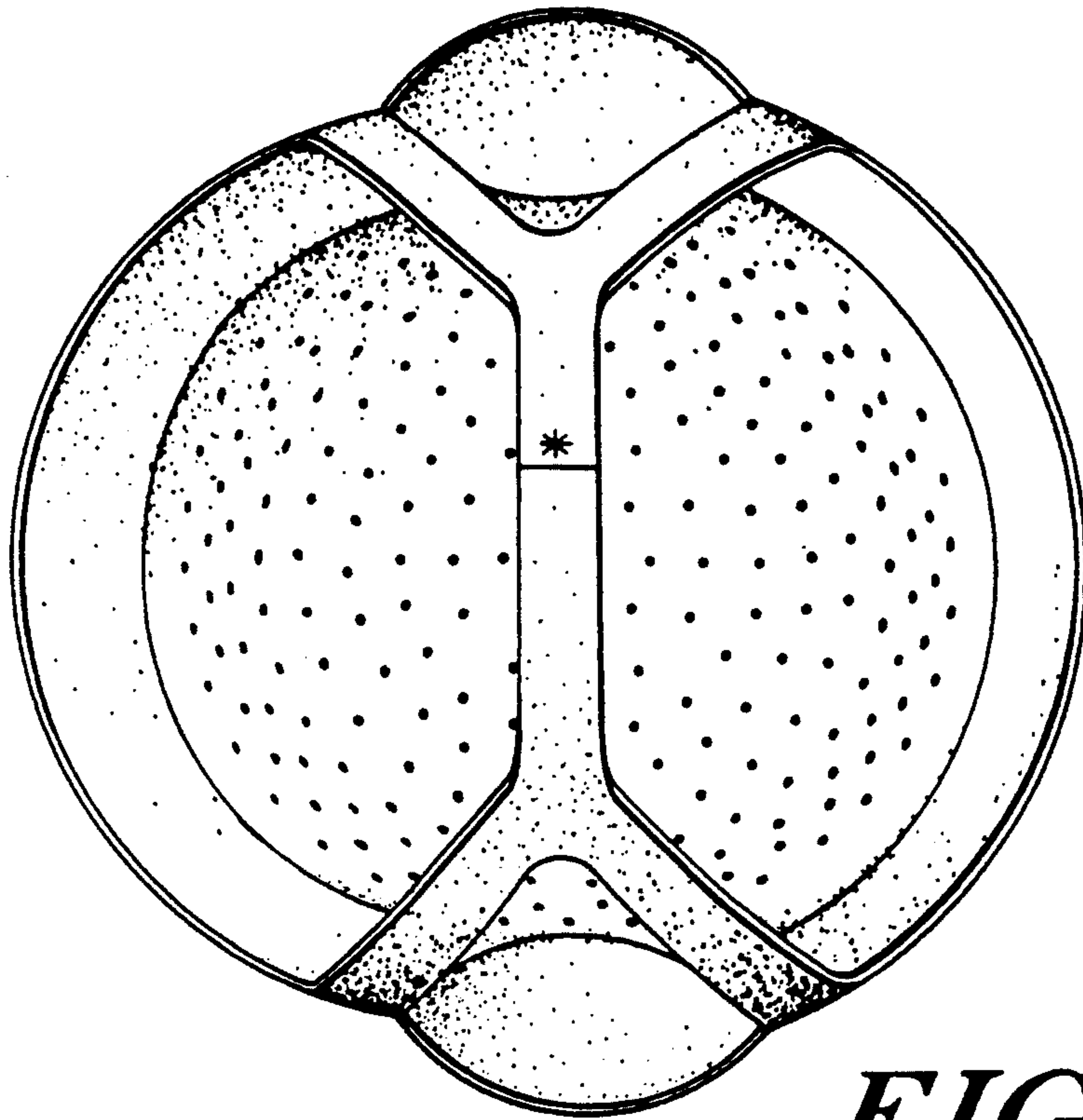


*FIG. 1*

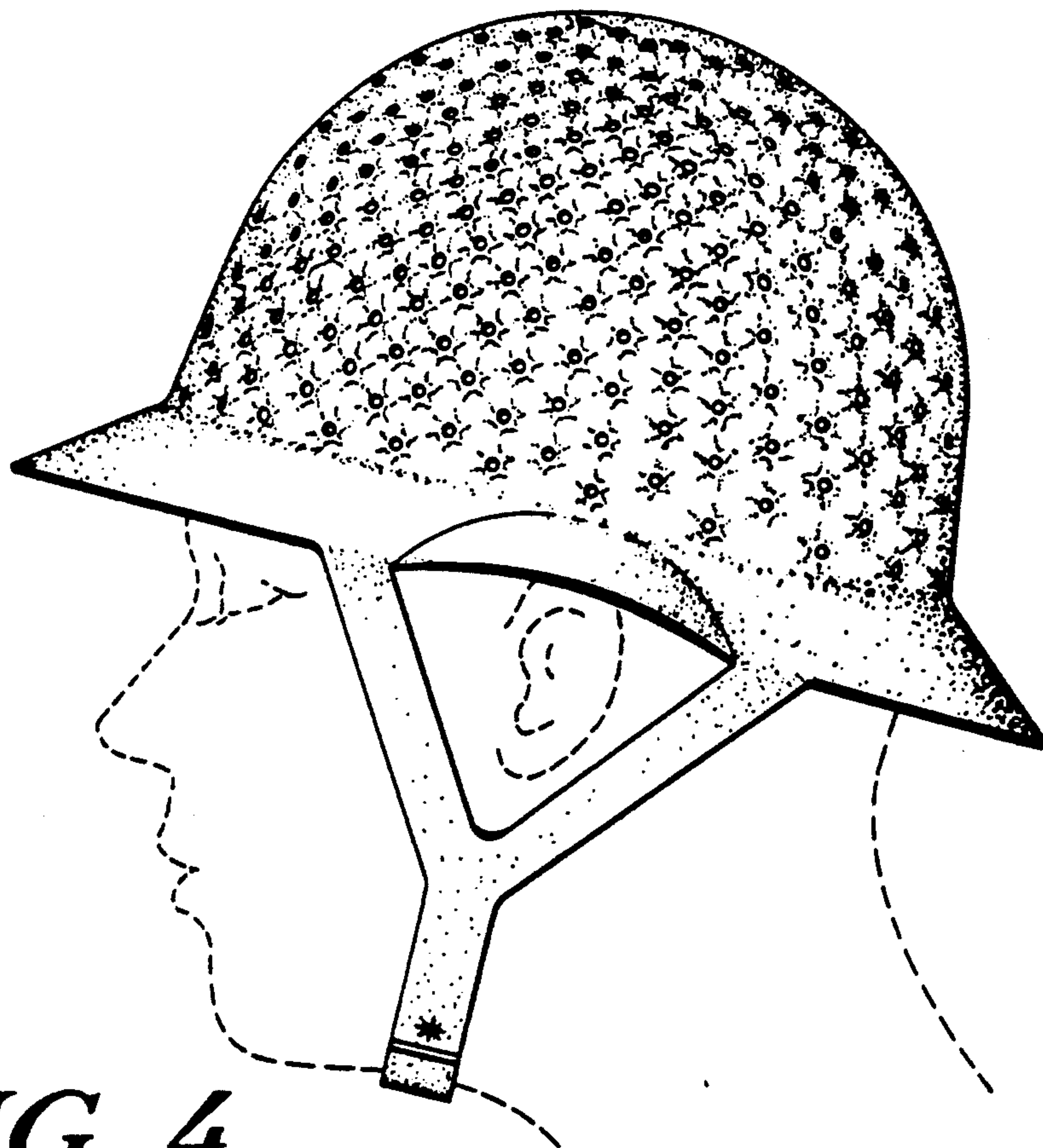


*FIG. 2*

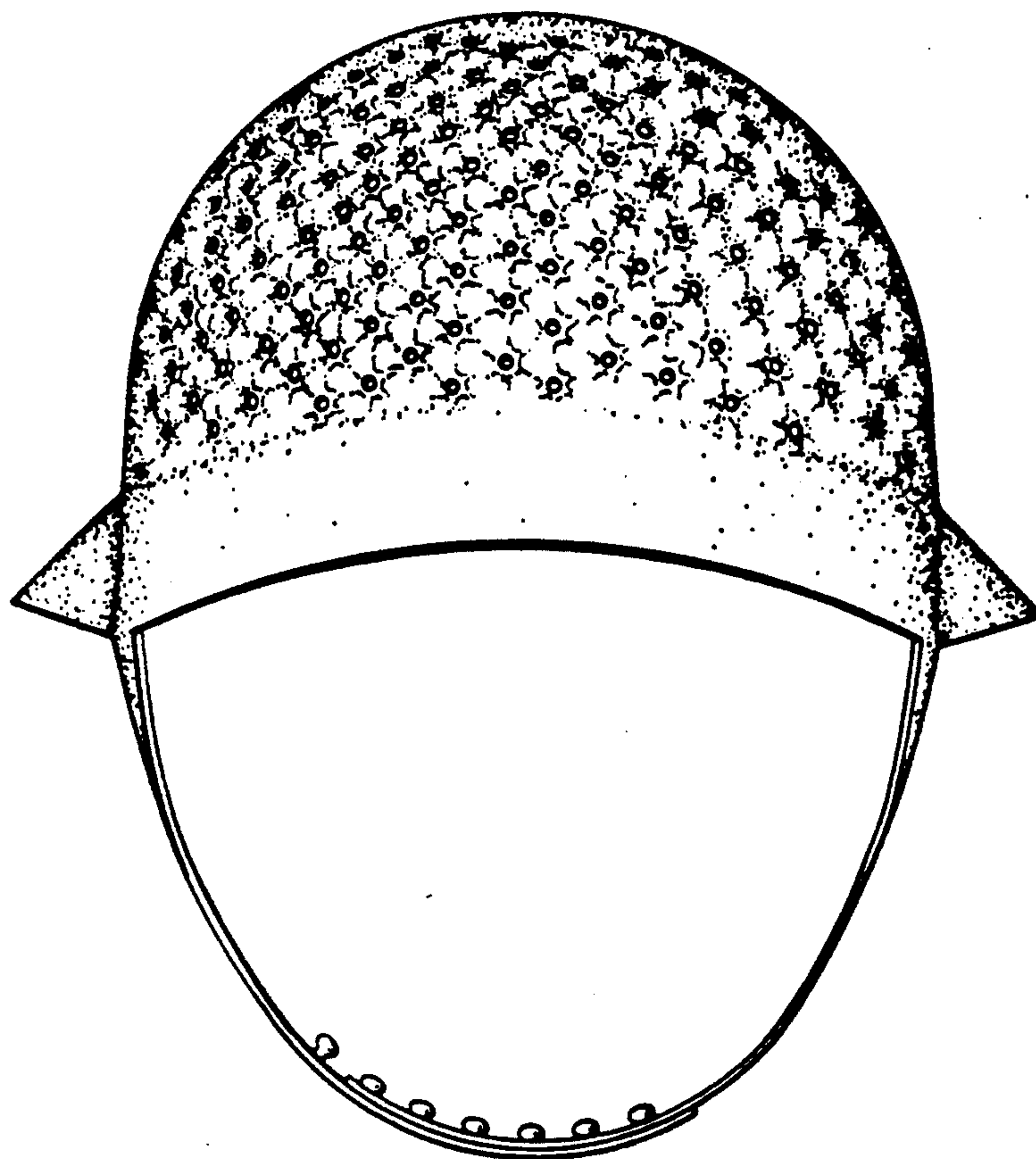




*FIG. 3*



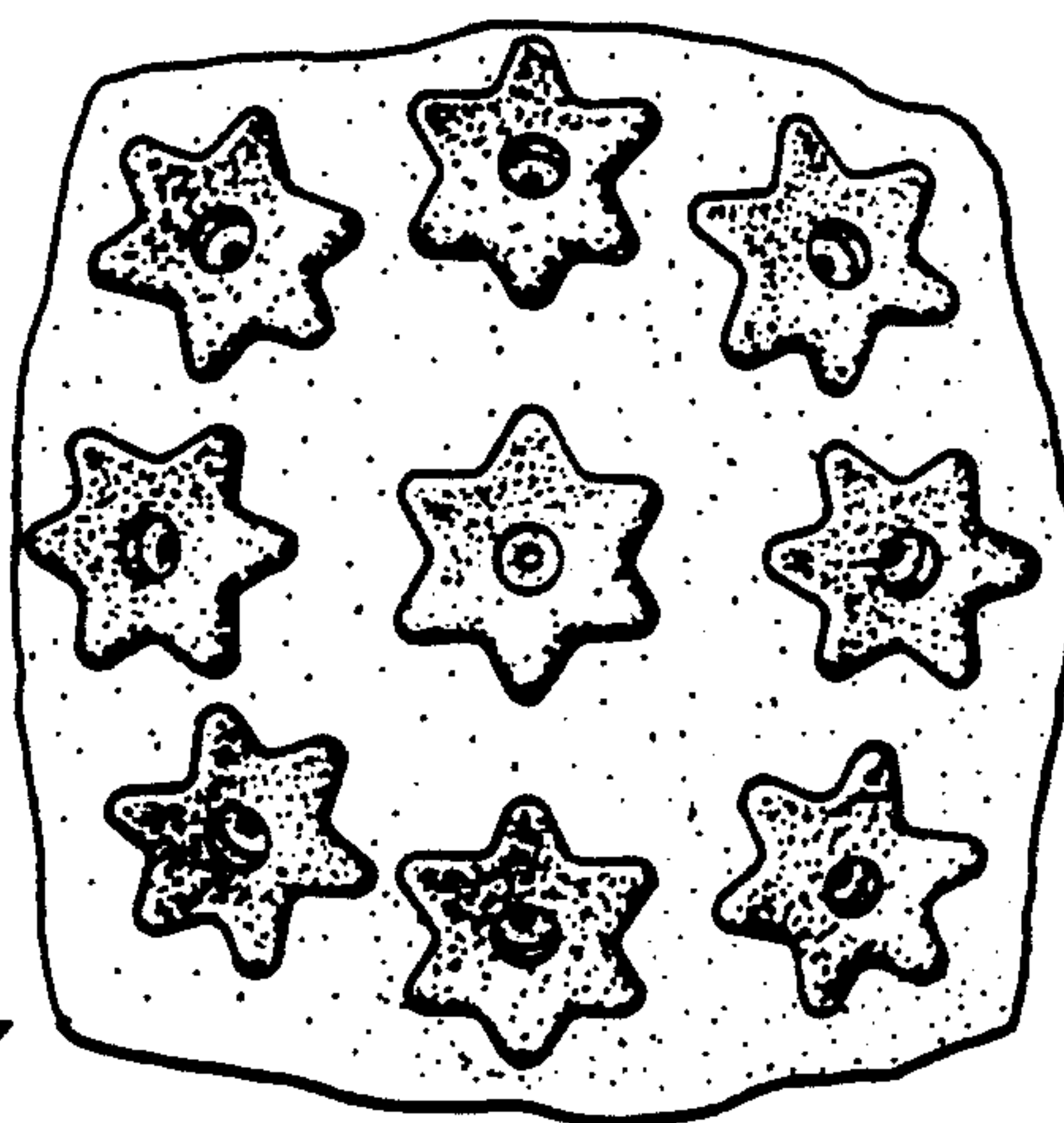
*FIG. 4*



*FIG. 5*



*FIG. 6*



*FIG. 7*