



US00D334246S

United States Patent [19]

[11] Patent Number: **Des. 334,246**

Baker

[45] Date of Patent: **** Mar. 23, 1993**

[54] **ASHTRAY**

[76] Inventor: **Garey H. Baker**, 4301 Blake SW.,
Space 63, Albuquerque, N. Mex.
87120

2,323,293	7/1943	Boho .	
2,974,821	3/1961	Lamont	220/23.4
3,404,693	10/1968	Chapman	131/235
3,519,001	7/1970	Bolinger	131/235

[**] Term: **14 Years**

[21] Appl. No.: **717,727**

[22] Filed: **Jun. 17, 1991**

[52] U.S. Cl. **D27/129; D27/134**

[58] Field of Search 131/231, 235.1;
D27/134, 111, 129, 138

OTHER PUBLICATIONS

Phil Mar Corporation Catalog Aug. 11, 1960, p. 39,
ashtray, item No. 2322 located at top right corner.

Primary Examiner—Wallace R. Burke

Assistant Examiner—H. Baynham

Attorney, Agent, or Firm—Deborah A. Peacock

[57] CLAIM

The ornamental design for an ashtray, as shown and described.

[56] References Cited

U.S. PATENT DOCUMENTS

D. 61,267	7/1922	Chapman	D27/134
D. 124,603	1/1941	Frank	D27/129
D. 135,597	4/1943	Penn	D27/129
D. 135,598	4/1943	Penn	D27/129
D. 136,574	10/1943	Penn	D27/129
D. 149,143	3/1948	Potter	D27/134
D. 165,538	12/1951	Moore	D27/134
D. 174,293	3/1955	Rodefled	D27/134
1,830,543	11/1931	Heise .	

DESCRIPTION

FIG. 1 is a perspective view of an ashtray showing my new design;
FIG. 2 is a sectional view thereof along line 2—2 of FIG. 1;
FIG. 3 is a top plan view thereof;
FIG. 4 is a bottom plan view thereof; and,
FIG. 5 is a side elevational view thereof with the opposite side being a mirror image thereof.

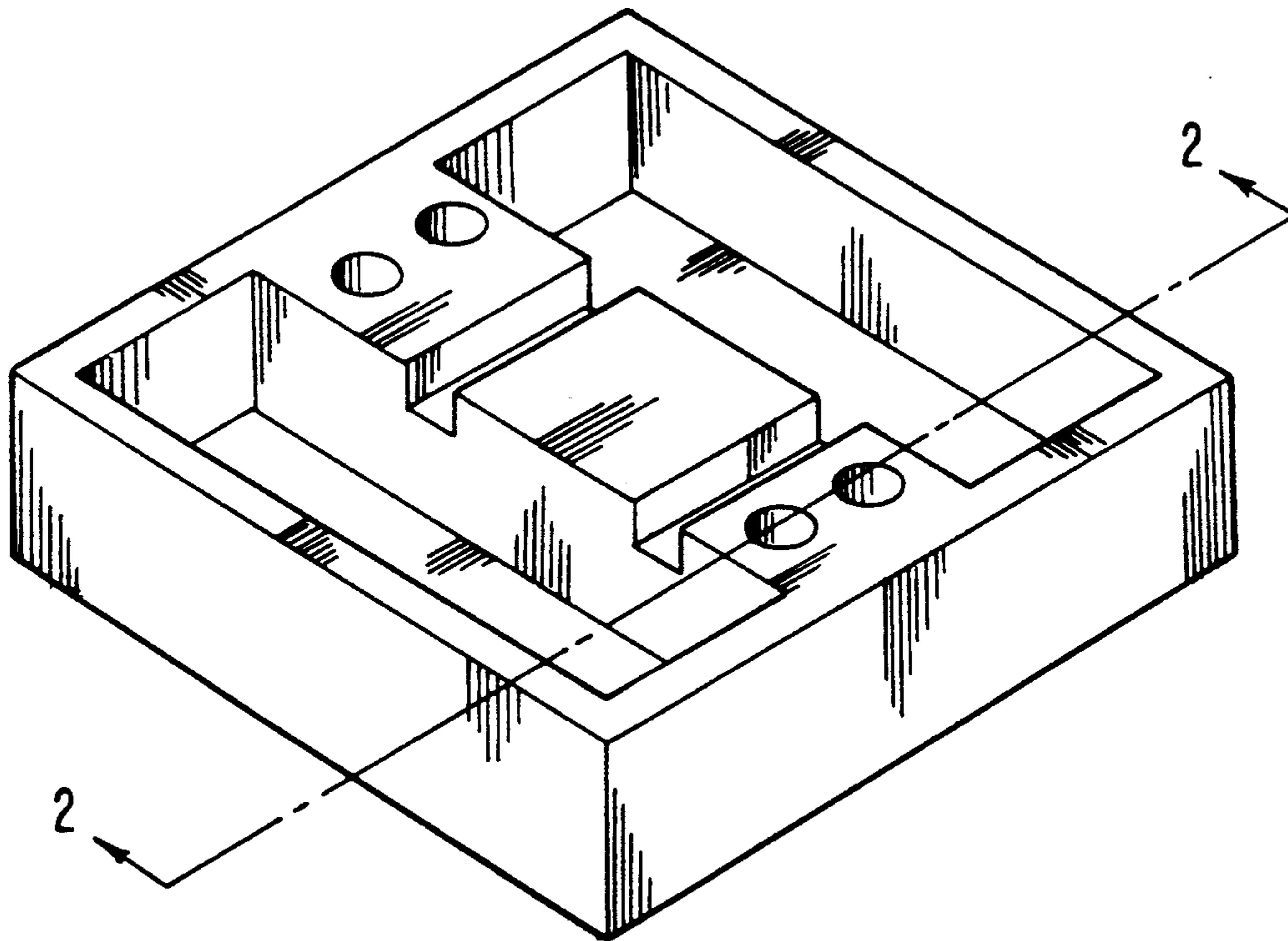

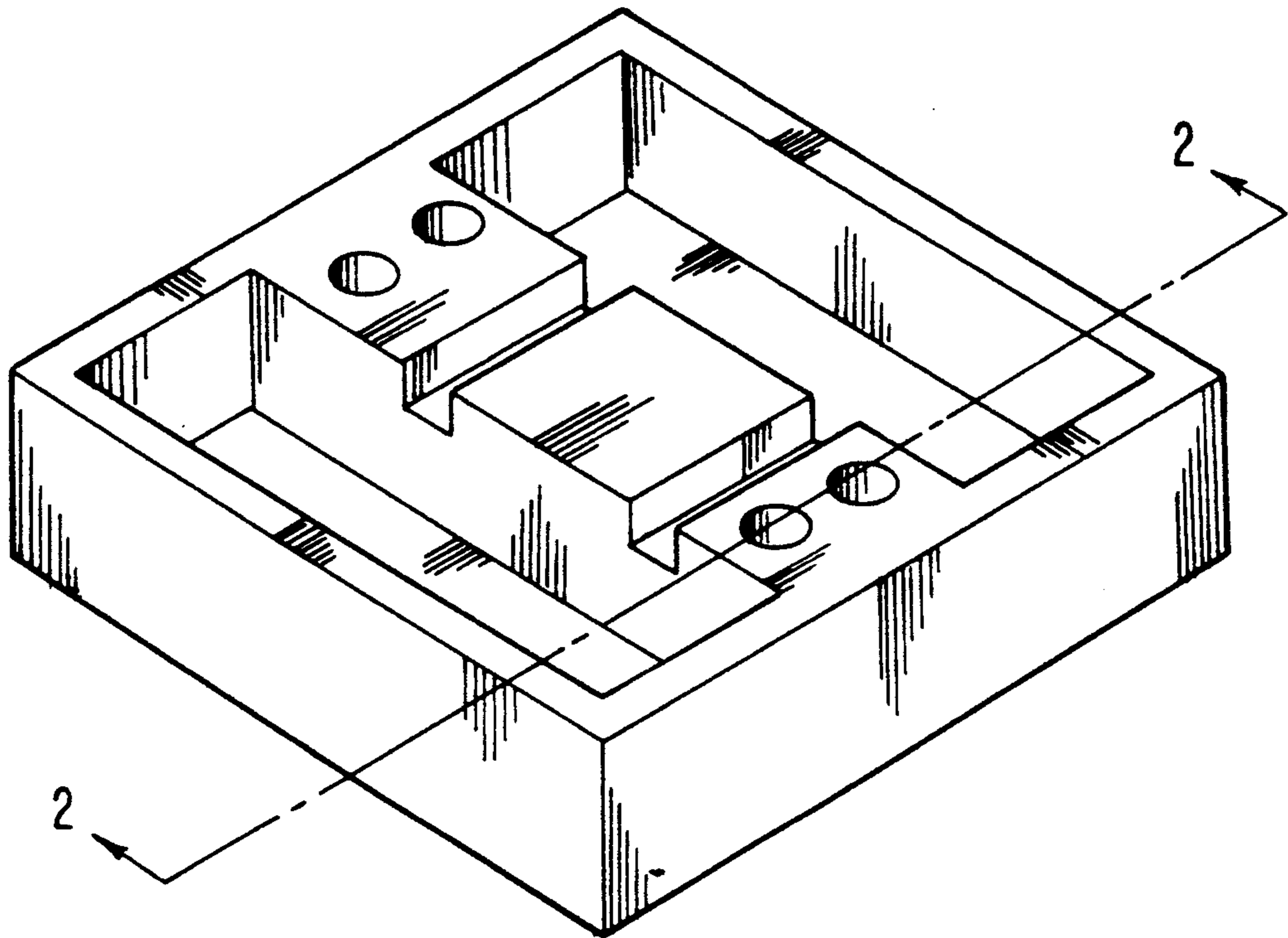

FIG-1

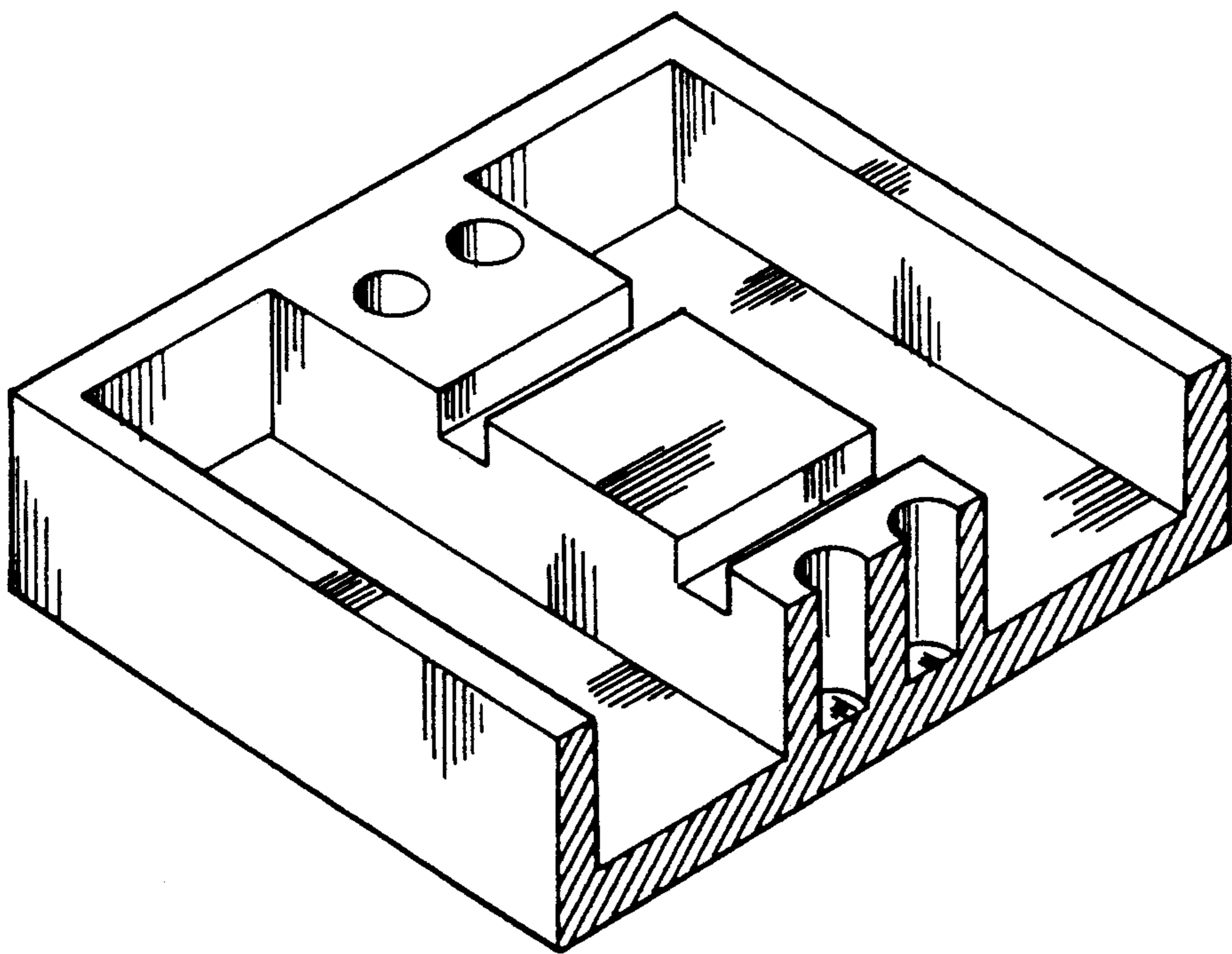

FIG-2

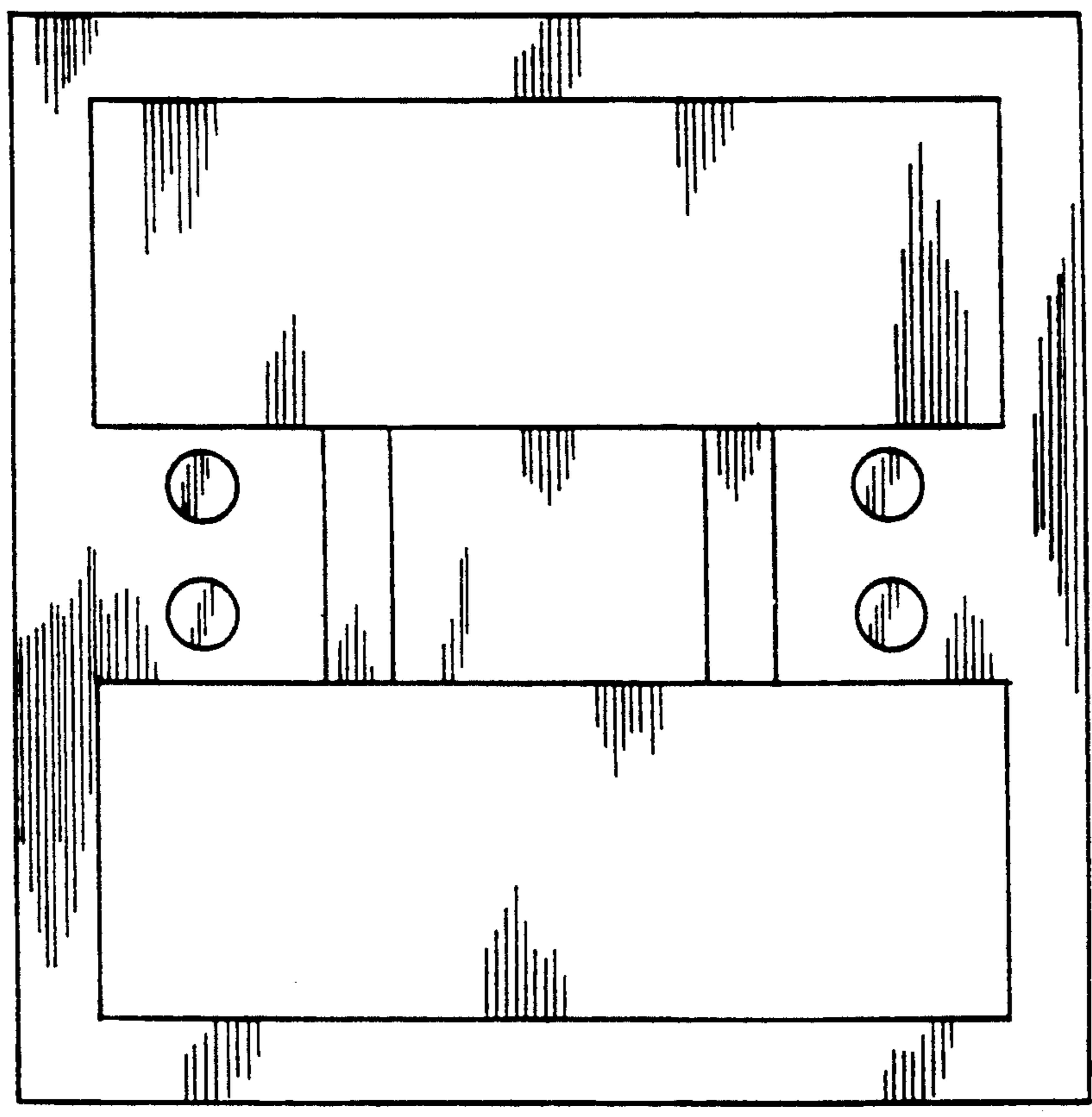

FIG-3

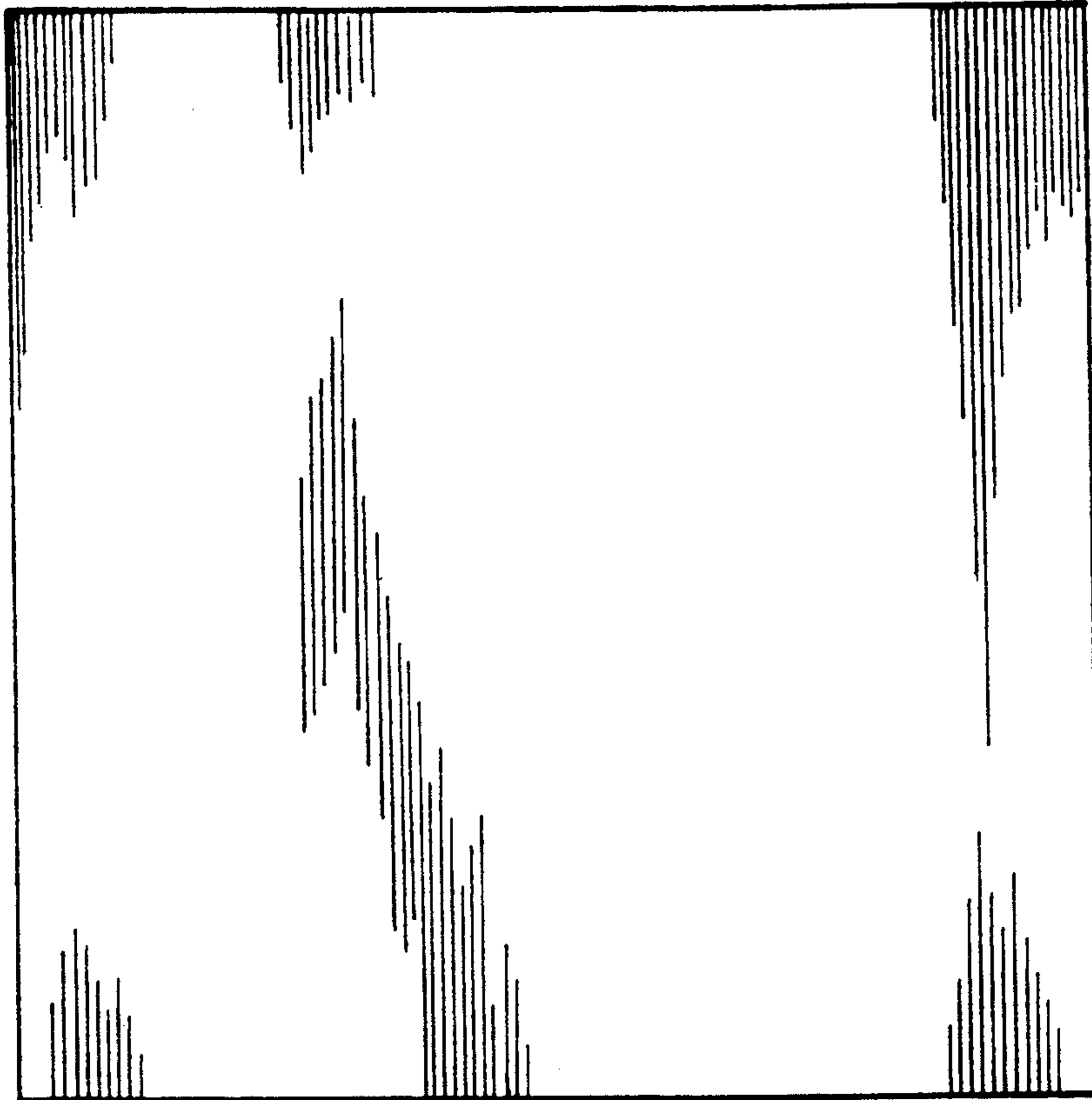

FIG-4



FIG-5